Tonight: Partial Clearing
Friday: Showers

Victoria Times

Classified 386-2121
News 382-3131

95th YEAR, No. 232 ★★

VICTORIA, BRITISH COLUMBIA, THURSDAY, MARCH 15, 1979

15 CENTS DAILY, 30 CENTS SATURDAY

Snow Buries Ont.

Times News Services

A late-winter snowstorm lashed nearly all areas of Ontario Wednesday, closing schools and major highways and resulting in the death of two persons.

Blinding snow in the London area made driving impossible and many people abandoned their cars. A three-car pileup killed two and injured three near Sarnia.

13% FOOD HIKE FORECAST

Double-Digit Inflation

TORONTO (CP) — Double-digit inflation will hit Canadian grocery bills again this year but won't reach the 17.4 per cent high of last year, the Retail Council of Canada predicts in its latest food prices forecast.

The council says food prices probably will increase by an average of 11 to 13 per cent this year, up from the nine to 11 per cent it originally predicted for 1979.

The increase means a basket of food worth $100 in 1971 will cost consumers an average of $232.66 to $236.85 this year.

The 17.4-per-cent increase in food prices last year forced consumers to pay $209.60 for the food basket in terms of 1971 prices.

(Vancouver tax expert Jacques Barbeau told a Victoria business audience Wednesday Canada could see an over-all inflation rate of 12 per cent due to high debt financing and poor economic performance. See page 10).

The retail council says 1979's major culprits are higher-than-expected increases in beef prices, steep boosts for imported produce, and the lifting Jan. 1 of a federal government subsidy on wheat.

It says a holding back of animals by farmers eventually will result in lower prices but for now consumers can expect beef prices to rise through to the early 1980s.

The council predicts consumers will pay an average of $24.08 this year for beef they could buy for $10 in 1971 — a 20 per cent increase over the $20.07 consumers paid last year.

And while the council is predicting a rise in pork prices as well, the chairman of the Ontario Pork Producers' Marketing Board said Wednesday he expects prices to drop.

Howard Malcolm told the board's annual meeting that Ontario farmers probably will produce 15 per cent more hogs this year than last. This should result in an average price of $67.50 for hogs, $2 less than last year.

However, Malcolm said pork prices vary too much to allow him to translate the lower hog price into decreases the consumer can expect to pay for specific cuts.

Meanwhile, the government has no quick solutions for bringing down high food prices so consumers should shop wisely, Consumer Affairs Minister Warren Allmand said Wednesday in the Commons.

Through a mix of programs, the government aims to moderate or stablize

See DOUBLE page 12

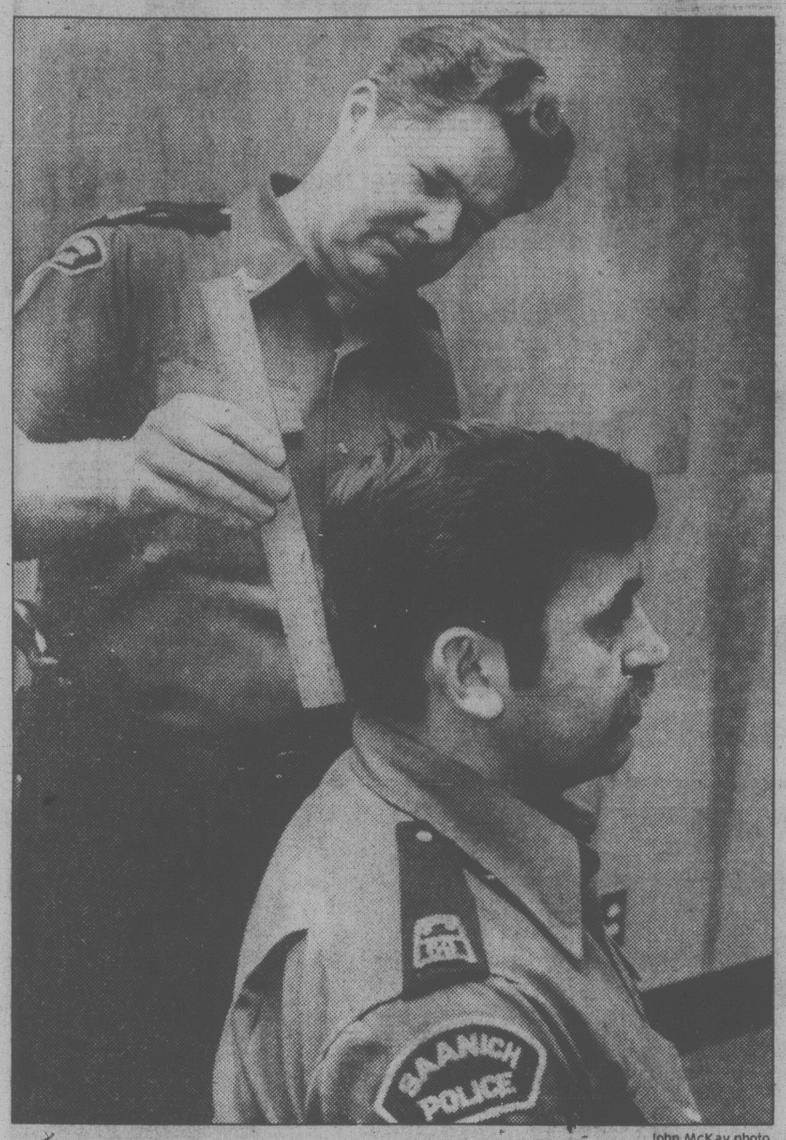

John McKay photo

LONG AND SHORT of what's right hair length for Saanich police officers will be decided by special committee set up to draft recomendations. It'll be up to committee to suggest changes to police grooming regulations in light of changing fashions and standards. Sgt. William Bryant's shown here running rule over locks of Const. Walter Craveiro. Police association and management representatives will be named to serve on the review committee.

Sadat Cabinet 'Yes' But Violence Flares

Times News Services

The Egyptian cabinet today approved a proposed peace treaty between Egypt and Israel, but as the pact moved through its final stages violence mounted on the West Bank of the Jordan River where Israeli troops killed two Arab student protesters in the week's bloodiest clash.

The military governor of the West Bank and other Israeli authorities are investigating the incident, the worst so far in protest against the Egyptian-Israeli peace treaty.

The announcement said the shooting occurred when "a group of soldiers and civilians was caught in a violent outburst by hundreds of students on the main road in Halhoul, 32 kilometres south of Jerusalem.

In addition to Halhoul, demonstrations flared in five other West Bank towns. Outlawed Palestinian flags were raised in Bir Zeit and Jericho. Youths erected stone barricades on roads in Beit Jalla, Jericho, Hebron and Halhoul, and students stayed away from school in Ramallah.

In Cairo, Egyptian President Anwar Sadat said he thinks "we have achieved peace, thanks to Jimmy" and he praised Carter for his "marvellous" job of peacemaking.

The Egyptian cabinet's approval of the treaty had been expected. Prime Minister Mustafa Khalil announced the 32-member body voted unanimously in favor of it after a four-hour debate.

The Egyptian parliament's approval is considered certain. The Israeli cabinet is expected to endorse the full treaty Sunday and the Israeli parliament soon afterward.

Cardboard Coffins Given Cold Shoulder

Victoria funeral directors aren't interested in cardboard coffins and a rent-a-casket scheme being used on the Lower Mainland.

Jack Irving of Hayward, Thompson and Irving Funeral Co., said his funeral parlor won't have anything to do with Ken Timlick, a mortician who recently started a low-cost casket rental service in Delta.

Mason Sands, of Sands Mortuary Ltd., said he's willing to listen to Timlick, but has his doubts about the idea.

"I'm open to anything, but I can't see that its going to save a lot of money."

Most of the funeral expense is not the casket, but the services offered by funeral parlors, he said.

However, Timlick claims total cost of his rental service is a maximum $185 — half the cost of even the cheapest conventional funeral.

Some funeral directors are against his service because it jeopardizes their profits, which are often outrageously high, he charged.

"There is no profit control in this industry. It's like Jesse James without a gun.

"Funerals are for the living; they don't make any difference to the deceased. But why should people pay through the nose for a casket they only get to view a total of two or three hours?"

But Sands believes people have a great deal of respect for funeral rituals and won't want to see their relatives buried in corrugated cardboard.

The local branch of the 90,000-member B.C. Memorial Services Society says it isn't interested in Timlick's service either.

Joan Bennett, manager of the Victoria branch of the B.C. Memorial Society, said the concept is not new.

"We've been doing it for years," she said.

The society offers simple, low cost funerals starting at $285 for members and $305 for non-members plus cremation and burial costs.

Timlick says he wants to offer his service, called Western Casket Rental, to Victoria funeral parlors.

He said he is out to beat the high cost of dying by giving people cheap, unpretentious funerals.

The customer buys a cardboard coffin and rents a special bottomless casket for the funeral service.

After the service the cardboard container is interred, but the rented casket, called a catafalque is returned to the funeral parlor.

More practical customers with less regard for convention can dispense with the catafalque and spend just $6 on the cardboard coffin, complete with satin-like lining.

Six Vancouver funeral parlors offering the service are doing a steady rental business, he said.

But Timlick is finding it difficult to change tradition. His application to join the B.C. Funeral Service Association was rejected and association members are meeting in Vancouver this weekend to discuss his revolutionary concept, he said.

MacMillan Bloedel manufactures the specially-designed cardboard coffins, which resemble oblong packing crates, for $3 each.

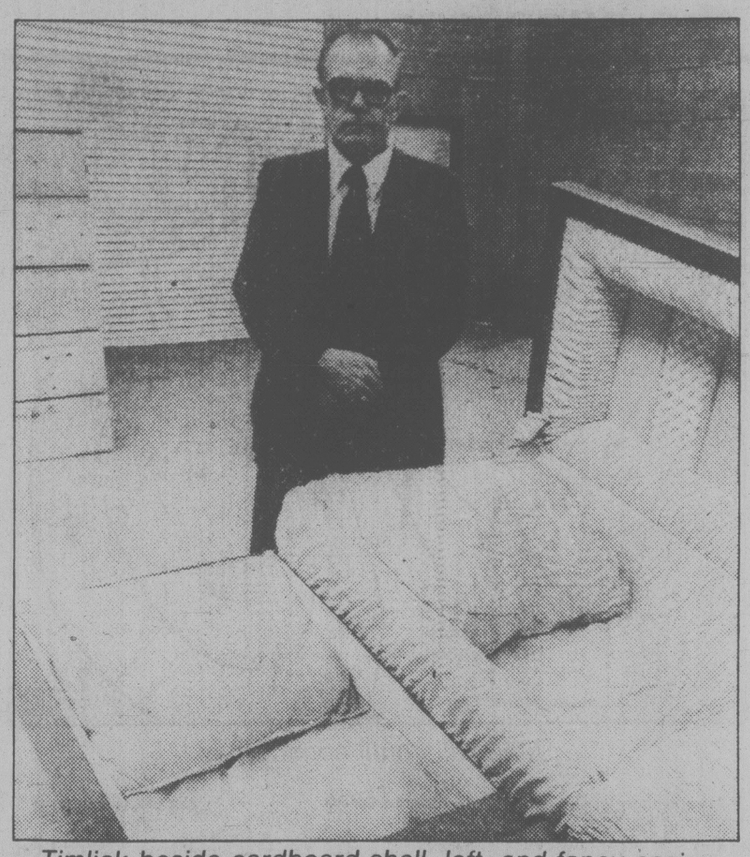

Timlick beside cardboard shell, left, and fancy casing

Lougheed Swept Back into Office

EDMONTON (CP) — Alberta Progressive Conservatives won an overwhelming mandate Wednesday in a general election that Premier Peter Lougheed said took the province to the "crossroad of the future."

The victory gave Lougheed his third consecutive term in office with an increased majority while reducing the opposition side by one seat.

Final Standings:

	1979	1975
PC	74	69
SC	4	4
NDP	1	1
IND	0	1

Conservatives won all ridings that had been created in re-distribution and also took the Drumheller constituency held in the last legislature by an independent.

"We're at a very key time, the crossroad of the future of this province," Lougheed told a crowd of supporters after his election was declared.

Although he said he would use his new mandate to protect the resources of Alberta, he told a news conference in Calgary that he remains dedicated to national unity.

"I'm a strong Canadian, I'm à Canadian before I'm an Albertan."

Despite the win, the Conservatives dropped in percentage of popular vote — from a record 62 per cent in 1975 to 57.0 per cent. Social Credit and NDP made slight gains, from 18.1 to 20.0 and 12.9 to 15.7 per cent respectively.

The Liberals, without representation for the last two terms, collected 6.6 per cent of popular vote and other candidates scraped up 0.7

See LOUGHEED page 12

Air Fare Bargains Approved

OTTAWA (CP) — Air Canada's bargain-seat sale March 27 to May 7 was approved today by the Canadian transport commission.

The sale, amounting to as much as 65 per cent on regular fares, was protested by both CP Air and Pacific Western Airlines, although CP Air later matched the Air Canada offer.

In announcing its approval today, the commission said the sales will be subject to special monitoring in an effort to assess their impact on the air carrier industry.

The monitoring will allow the commission "to be in a better position to assess and rule on any possible objections if similar fares are filed in the future."

The commission also suspended further air fare hikes until it can decide if they are reasonable.

Air Canada, CP Air and the regional airlines are seeking a five per cent increase on domestic runs. A hearing is scheduled March 26.

ON THE INSIDE

Four Survive

Their boots lost and with little more to eat than two onions and some Tang breakfast drink, a man and his three teen-age children survived in sub-freezing Alaskan temperatures for more than a month. Page 3.

Think Canada First: PM

Perhaps letting slip his party's slogan for the forthcoming federal election, Prime Minister Trudeau told a crowd in Vancouver it's time to fight regionalism and "think Canada first." Page 10.

Shopping Spree Staggering

A coupon booklet called Shopping Spree has left many city merchants reeling because of heavy response, says the Better Business Bureau. Page 13.

Quebec Labor Unhappy

Quebec union leaders angrily attacked the Parti Quebecois government and the private sector as a three-day economic summit conference opened Wednesday. Page 21.

Trustee Denies Coverup

President Carter's trustee, Charles Kirbo, has acknowledged there were delays in repaying a National Bank of Georgia loan in 1975 and 1976, but denies an alleged deficit-coverup scheme. Page 29.

Slaves of Things

Pope John Paul today warned in his first encyclical that technology could make human beings the slaves of things. Page 30.

INDEX

Births	37	Entertainment	32, 33
Capital Scenes	10	Family	25-28
Classified	37-46	Finance	6, 7
Comics	47	Gardening	46
Deaths	46	Sports	14-18

Western Winners on Page 30

Hartwig 'Pulls the Plug'

Victoria businessman Hans Hartwig said today he has cancelled a $5.5 million Inner Harbor development because of the runaround he has been getting at city hall.

Hartwig said he met with the city's Advisory Design Panel Wednesday night and after failing to reach an agreement concerning a public walkway along the waterfront "I pulled the plug and told them to go to hell."

"As far as I'm concerned that's the end of it. No building, no walkway, no nothing — that's a $5.5 million development down the drain for the city of Victoria."

Hartwig said he decided to abandon the plans for a building on Wharf Street at the foot of Yates because the city wanted to hold things up until a foreshore lease had been obtained from the federal government for the walkway, a process that could take from six months to two years.

Hartwig said he has been trying to get his building up for two years and has been to hundreds of meetings at city hall.

"It doesn't make any sense for them to come up with this now. I am sure we will get the foreshore lease, there has never been any doubt about that . . . but now they are saying 'but what if you don't.'"

Hartwig said he has offered to give the city a covenant that would permit him to start construction but restrict him from moving into the building until after the foreshore lease is signed.

He has also offered to build a walkway along the building — rather than out over the water — in the event a foreshore lease is not obtained.

A walkway immediately against the building wouldn't require a federal lease.

"There has got to be some trust in this," said Hartwig.

The site at 1208 Wharf, adjacent to Hartwig Court, is owned by Hartwig's company Diversified Holdings Ltd., which plans to build a 90,000-square-foot office-retail complex.

Earlier, city aldermen expressed concern about the development's impact on a waterfront park near by.

THE OUTCASTS
by Ben Wicks

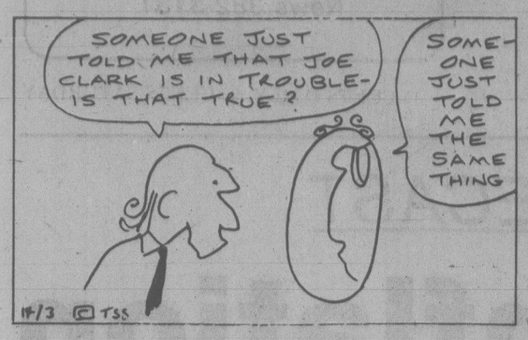

Ladysmith Woman, 55, Disappears

Police are mystified by the disappearance of a 55-year-old Ladysmith woman whose husband — due to stand trial on a major drug charge — is presumed to have died in a plane crash 16 months ago.

Margaret Kathlene Williams was reported missing March 7.

Her husband, Arthur, was the pilot of a light plane which crashed Nov. 30, 1977 near the mouth of the Fraser River on a flight from Vancouver Airport to Cassidy near Nanaimo.

His body was never recovered although parts of the plane, including a badly twisted pilot's seat were found later floating on the surface. A wheel strut was located months later on a beach near Campbell River.

Williams was facing trial on charges of manufacturing MDA and conspiracy to traffic in the drug.

The charges were laid after members of the Victoria drug squad raided a clandestine drug lab in the Ladysmith area in August, 1977.

Ladysmith RCMP said Mrs. Williams' disappearance is being treated as any other missing person although officers are puzzled.

A spokesman said there is no indication of foul play, nor any sign of a break in or struggle at her home. Her car was in the driveway; she apparently left with only the clothes on her back, including a brown and white tweed coat and her purse.

Officers checked airline tickets out of Vancouver but drew a blank.

"Wherever she went, she went willingly," Mrs. Williams' sister-in-law, Ruth Dashwood of Ladysmith, said today. "But she wasn't the type to leave without telling someone:"

Mrs. Dashwood ruled out the possibility her brother Art had survived the crash and that Mrs. Williams had left for a secret meeting with him.

"Art died in that crash. There's no question about that," she said.

The missing woman is described as five feet, four inches tall, 115 pounds with brown eyes, black hair and dark complexion.

Roe Season Closed

The west coast of Vancouver Island has been closed to roe herring fishing until further notice.

The fishing opened March 4 in Esperanza Inlet and has been concentrated in such areas as Barkley Sound, Nootka Sound and Winter Harbor.

At one time, up to 380 gillnetters and 120 seiners were operating in Barkley Sound.

Federal fisheries officials said Wednesday that so far the seiners have taken more than 13,000 tons of roe herring while gillnetters have taken more than 9,000 tons.

ADC Post Goes To Social Worker

Social worker Ken Matsune has been appointed commissioner of non-narcotics services of the Alcohol and Drug Commission, Health Minister Bob McClelland said.

Veterans Set To Celebrate

The Army, Navy and Air Force Veterans of Canada will hold a St. Patrick's Day dance for members and their guests 9 p.m. Friday at 1001 Wharf Street.

The Modernaires will play music ranging old-time and ballroom to rock.

Last Firebomb Police Hope

VANCOUVER (CP) — Police are hopeful that a spate of firebombings has come to an end with the apprehension Wednesday of an unemployed cleaner by a member of a citizen's band radio group who held the suspect until police arrived.

CB volunteers had been helping police on overnight stakeouts of banks and government offices — the favorite target of the attacks — for about two months.

Julius Bela Demjan, 47, of Vancouver was charged with two arson-related offences after CB radio operator Vic Eaton, on stake-out at a Canada Manpower office, spotted a man throwing a molotov cocktail through a window in the building.

Eaton said he followed a suspect in his car but eventually had to chase him on foot to make sure he did not get away. When Eaton approached the suspect after alerting a cab driver to call police, the suspect gave up without a struggle.

Meanwhile, two juveniles were arrested Wednesday following a police investigation into three firebombings at a West Vancouver elementary school.

Police said the juveniles, aged 15 and 16, will be charged with arson in the firebomb attacks which took place earlier this month.

Island Saw Co.
617 Chatham Street 385-5500

Don't forget ...
Our knowledgeable staff will be pleased with your aquarium problems
HOURS
Mon. - Fri. 10:30-9 p.m.
Sat. 9-5:30
Sun. 1-5
We have the lowest priced aquariums in town!
10 Gal. Aquarium At a Very Special Price! 9.99
FISH SPECIALS
Neons 7/99¢ Pineapple Swords Reg. 1.89 SPECIAL 99¢
Baby Oscars Reg. 2.49 SPECIAL 1.49
New Shipment Just Arrived!
Salt water fish from Hawaii. Watch for the in-store specials of specially marked fish in many of our tanks.
CHARGEX VISA
TROPICAL fins & foliage
Just North of Hillside 385-1000
2719 QUADRA

the weather

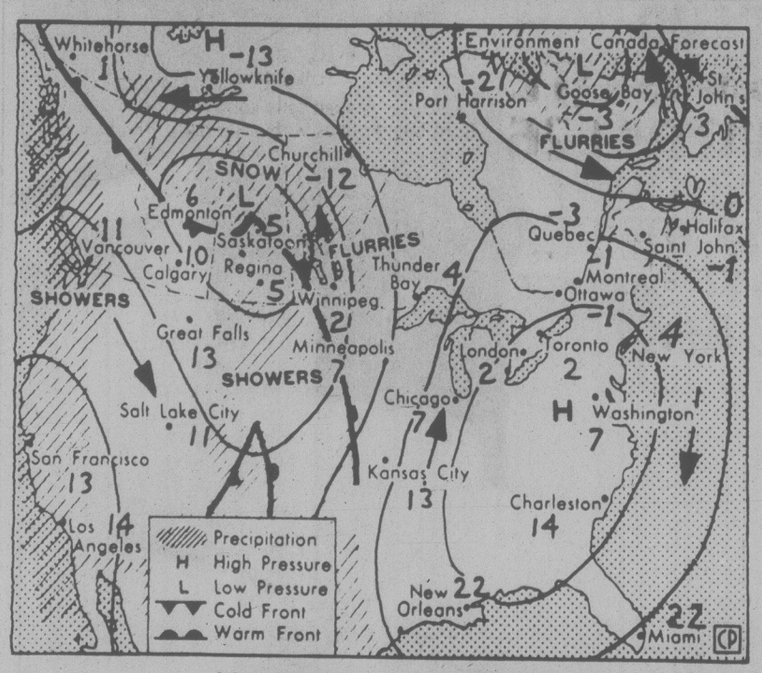

Map valid until noon Friday

Rain and drizzle were reported over the coast today as cloud moved into interior regions ahead of a slowly-moving cold front. A gradual clearing is forecast for Friday over the coast and later in the interior with scattered showers persisting behind the front in eastern regions.

ENVIRONMENT CANADA WEATHER OFFICE
10 A.M. FORECAST
Valid Until Midnight Friday

Greater Victoria: Today, cloudy with occassional rain or drizzle. High near 12. Low tonight near 2. Friday, sunny with some cloudy periods and isolated showers. High around 10.

Greater Vancouver, Lower Mainland, East Vancouver Island: Today, cloudy with occasional rain or drizzle. Highs near 12. Lows tonight near 2. Friday, sunny with a few cloudy periods. Isolated showers. Highs around 10.

North and West Vancouver Island: Today, cloudy. Frequent periods of rain or drizzle. Highs near 10. Lows tonight near 1. Friday, sunny with a few cloudy periods. Isolated showers. Highs 7 to 10.

TEMPERATURES

	Max.	Min.	Prcp.
Yesterday			
Victoria	11	5	trace
Normal	10	4	
One Year Ago			
Victoria	9	4	0.5

Across Canada

Prince Rupert	11	2	31.9
Prince George	14	3	—
Terrace	6	2	4.6
Port Hardy	13	4	11.1
Comox	11	7	1.0
Vancouver	15	8	3.2
Kamloops	16	4	—
Cranbrook	14	—4	—
Williams Lake	14	6	—
Fort Nelson	—10	—13	—
Peace River	—1	—9	—
Edmonton	4	—4	—
Jasper	13	—3	—
Banff	13	—3	—
Calgary	9	2	—
Lethbridge	16	1	—
Medicine Hat	11	2	—
N. Battleford	11	2	—
Saskatoon	—10	—12	—
Swift Current	0	—4	—
Prince Albert	—13	—20	—
Moose Jaw	—3	—7	—
Regina	—7	—13	—
Yorkton	—10	—19	—
Thompson	—12	—19	0.6
Brandon	—11	—23	—
Winnipeg	—14	—21	—
The Pas	—12	—19	—
Kenora	—14	—19	—
Thunder Bay	—5	—16	2.0
Toronto	—9	—15	0.2
Ottawa	6	—18	3.7
Montreal	7	—16	1.2
Quebec	7	—17	4.1
Halifax	7	3	28.4
Fredericton	9	—1	16.4
St. John's	4	2	—
Whitehorse	5	—5	—
Yellowknife	—17	—24	1.2
Inuvik	—25	—38	—
United States			
Seattle	16	9	1.8
Spokane	17	1	—
Portland	18	10	3.8
San Francisco	18	12	—
Los Angeles	18	11	—
Las Vegas	22	8	—
Phoenix	24	9	—
Chicago	24	9	—
New York	15	—4	0.8
Miami	27	17	—

World Temperatures

Amsterdam 3, 0; Athens 22, 12; Bangkok 34, 27; Beirut 19, 13; Belgrade 22, 10; Berlin 0, —1; Bogota 21, 8; Brussels 7, 4; Buenos Aires 25, 12; Cairo 23, 10; Copenhagen 3, —1; Frankfurt 8, 5; Geneva 14, 8; Helsinki —2, —15; Hong Kong 17, 15; Honolulu 27, 21; Johannesburg 27, 13; Kiev 3, —1; Lima 25, 21; Lisbon 13, 7; London 4, 1; Madrid 12, 9; Manila 33, 18; Mexico City 25, 11; Moscow 3, —1; New Delhi 27, 13; Nicosia 21, 7; Oslo 1, —6; Paris 12, 5; Rio 30, 20; Rome 20, 6; San Juan 30, 21; Sao Paulo 22, 19; Seoul 13, 2; Singapore 33, 24; Stockholm 0, —2; Sydney 24, 11; Taipei 22, 14; Tokyo 14, 6; Vienna 14, 4.

CITY'S WEATHER RECORD

Sunshine,	77.1 hrs.
Last March	70.9 hrs.
Normal (30 years)	67.2 hrs.
Sunshine, 1979	264.1 hrs.
Last Year	208.4 hrs.
Normal (30 yrs.)	238.7 hrs.
Precipitation	22.5 mm
Last March	10.7 mm
Normal (30 years)	23.7 mm
Precip., 1979	121.7 mm
Last Year	94.6 mm
Normal (30 yrs.)	207.4 mm

Sunrise, Sunset
Friday
(Pacific Standard Time)
Sunrise 06:26 Set 18:20

Moonrise, Moonset
Friday
(Pacific Standard Time)
Moonrise 20.28 Set 07.22

TIDES AT VICTORIA
(Tides listed are Pacific Standard Time)

	Time	Ht	Time	Ht	Time	Ht	Time	Ht
	H M	Ft.	H M	Ft.	H M	Ft.	H M	Ft.
15	0350	7.8	1005	4.6	1600	7.2	2200	4.8
16	0415	7.9	1050	4.1	1650	7.1	2240	5.3
17	0455	8.0	1125	3.8	1755	6.9	2310	5.8
18	0515	8.1	1215	3.5	1915	6.8	2345	6.4
19	0555	8.2	1300	3.3	2235	7.1		
20	0050	6.9	0625	8.2	1400	3.1	2350	7.4

TIDES AT SOOKE

	Time	Ht	Time	Ht	Time	Ht	Time	Ht
	H M	Ft.	H M	Ft.	H M	Ft.	H M	Ft.
15	0255	8.1	0925	4.4	1450	7.7	2105	4.5
16	0310	8.2	1000	4.1	1550	7.4	2140	5.0
17	0330	8.3	1055	3.9	1645	7.2	2155	5.5
18	0345	8.4	1140	3.7	1750	6.9	2155	6.0
19	0425	8.5	1225	3.6	1910	6.7	2200	6.3
20	0500	8.6	1325	3.4	2000	6.6		

TIDES AT FULFORD HARBOUR

	Time	Ht	Time	Ht	Time	Ht	Time	Ht
	H M	Ft.	H M	Ft.	H M	Ft.	H M	Ft.
15	0550	9.9	1200	5.0	1820	9.2	2355	5.4
16	0615	9.9	1240	4.5	1900	9.3		
17	0040	5.9	0640	9.9	1305	4.1	2010	9.3
18	0120	6.6	0700	9.8	1350	3.7	2100	9.3
19	0210	7.3	0740	9.7	1445	3.5	2220	9.4
20	0310	7.9	0810	9.6	1535	3.2	2345	9.5

Millers MIDNIGHT spring sale
of blank tape, accessories, and audio products
Sale starts 4 p.m. Friday, goes through 'til midnight and carries on all day Saturday.

SUPER TAPE — TDK SA - C90 — 90 minutes of our best — $4.99
ONE HOUR — TDK SA C-60 — 60 minutes of Super Avilyn — $3.39
TDK BASICS — TDK D C-90 — 90 minutes of music tape — $2.69
AUDUS NINETY — TDK AD C-90 — Superb formulation cassette — $4.19
REEL-TO-REEL — TDK - S1800 — 1800' of reel to reel quality — $7.99
LOW PRICE — TDK-D-C-45 — Ideal L.P. album length cassette — $1.69
SONY TAPE — Sony C-90P — Economy cassette with quality performance — $2.19
HIGH FIDELITY — Sony C90 HF — For music lovers — $2.89
CHROME BIAS — Sony C90 CR — For your special tape — $4.19
FERRI CHROME — Sony C90 FECR — For all your perfect tapes — $4.69
DYNARANGE — SCOTCH SC-90 — A special introductory offer — $2.99
BOX LOT — VIDEO TAPE (VHS - Beta) — 10% OFF OUR LOW PRICE
BUY YOURSELF — AKG-K-80 — minimum weight (4-600 ohms) — $49.00
LIGHT WEIGHT — AKG K141 — (20-20,000 Hz of pure listening) — $69.00
GO FURTHER — HEADPHONE EXTENSION CORD — ST EXT 20' — Stereo extension curly cord — $3.88
TWO-IN-ONE — TWO HEADPHONE SPLITTER — ST M F2 — Split your receiver outlet for two headphones — $2.88
KOSS SALE — Koss K-6A — Koss quality at a Millers price — $27.00
HEAR THROUGH — Koss HV1 — High velocity comfort headphone — $49.00
GET DISORGANIZED — HEAD DEMAGNATIZER — HD16N — An excellent accessory for every tape recorder buff — $6.49
CLEAN UP — WATTS ORIGINAL DUST BUG — Cleans records while you play — $5.88
YOUR ACT — Discwasher record cleaner includes D 3 fluid and instructions on record care — $15.88
CUSTOM — RECORD & STYLUS CLEANER — Millers own record and stylus cleaner superb design at a great price — $3.99
ZAP! ZAP! — Zerostat - static gun — Eliminates excessive static electricity from your records. — $22.88
METRIC CONVERSION — TOSHIBA MC-838 — Look after your own conversions on this metric calculator — $39.95
IN DASH — Pioneer KPX 9000 — cassette deck with AM/FM stereo — $299.00
UNDER DASH — Pioneer KP 88G — Cassette deck with Dolby — $188.00
UNDER DASH — Pioneer KP 66G — Cassette deck with auto eject — $149.00
BOOSTER EQUALIZER — Pioneer AD-30 — Graphic equalizer with 30 watts — $159.00
ELECTRONIC TUNING — Pioneer KE 2000 — In dash cassette with AM/FM and electronic super-tuner — $338.00
POWER — Pioneer GM 40 — Stereo main amplifier with transformer - less output — $88.00
ONE PAIR — Pioneer TS106 — Flush-mount - ceramic magnet — $43.00 pr.
ANOTHER PAIR — Pioneer TS 167 — Coaxial 2 way speaker — $68.00 pr.
FLUSH PAIR — Pioneer TS121 — 120 mm full range single cone Strontium magnet type — $36.00 pr.
A GREAT PAIR — Pioneer TS X-9 — Heavy die cast cabinet with X over for maximum audio pleasure — $219.00 pr.
A LITTLE PAIR — Pioneer P 16-L — 160 mm full range speaker for small spaces — $20.00 pr.
2 WAY PAIR — Pioneer TS 694 — Two way free edge woofer system — $82.00 pr.
RECEIVER SPECIAL — Pioneer SX 1080 — 120 - 120 watts — $899.00
MORE POWER — Pioneer SX 1280 — 185 - 185 watts — $1099.00
TAPE TIME — Pioneer CTF 900 — Deluxe Cassette Deck — $729.00
SONY TAPE — Sony TCK 2A — Great value for the tape enthusiast — $269.00
RECEIVER VALUE — Sony STR V-2 — 25 - 25 watts of power — $289.00
COME TO THE TABLE — Sony PST 20 LC — Fully automatic direct drive — $199.00
T: Down Two Then Left — A: Boz Scaggs — $2.99
T: Chicago XI — A: Chicago — $2.99
T: Watermark — A: Art Garfunkel — $2.99
T: Paul Simons Greatest Hits, etc. — A: Paul Simon — $2.99
T: JT — A: James Taylor — 3-16 — $2.99
T: Out of the Blue — A: Electric Light Orchestra — $5.99
Millers — Victoria - 726 Yates Street — On The Mall — Phone 388-6295 — Millers

people

PAYCHECK COLE

A Bilingual Law Threat

Parks Canada officials are using fighting words to rewrite history, a Simcoe, Ont., woman has discovered. **Dorothy McArthur**, wife of the director of Simcoe's Eva Brook Donly Museum, was told to relinquish the museum's historic plaque — written only in English — to a Parks Canada official, or face the RCMP. "It was upsetting," she said. **J. I. Skerritt**, superintendent for Parks Canada's regional office in London, Ont., had asked her for the sign to replace it with a bilingual model, in accordance with the federal government's language program. "I didn't threaten the lady, but I told her the plaques could be seized by the RCMP," he said.

A hungry, smiling, laughing baby **Herbie Quinones** will return home to Brooklyn, N.Y., next week cured by a Toronto surgeon of a critical throat malfunction that almost killed him 30 times in his first eight months of life. "It's going to be great to have a baby around the house again. The big change is when he eats — now he can eat like a normal baby," said the baby's grinning father Herb senior Wednesday. As if to prove the point, Herbie seized a reporter's microphone and, fondling it in his tiny hands, pulled it toward his mouth. Dr. **Robert Filler**, who performed the delicate operation to correct Herbie's condition, said the operation was "as successful as we ever could have hoped. He's eating, he's smiling, he's laughing. I hope we don't ever have to mention his condition again."

He sings *Take This Job and Shove It*, now country music singer **Johnny Paycheck** wants his business manager to shove it. Claiming his business affairs have been mishandled for the past six years, Paycheck has asked a Nashville court to dissolve his management contract with city offical **Glenn Ferguson**. Paycheck also said Ferguson oversaw his affairs for six years during city office hours and through the use of city employees.

Singer **Natalie Cole**, daughter of the late crooner **Nat King Cole**, and her husband, Rev. **Marvin Yancy**, have filed for a legal separation, according to Cole's Hollywood lawyers. Cole and Yancy were married July 30, 1976 in Chicago. They have a 1½-year-old son, Robert Adam Yancy, born Oct. 14, 1977.

A Vancouver trial lawyer who is president of the British Columbia Civil Liberties Association has won $50,000 for his first novel about the heroin drug trade in that city, the book's publishers announced Wednesday. **William Deverell**, 42, won the competition over 275 other manuscripts for his book *Needles*, said **Anna Porter**, president of Seal Books — the mass-marketing paperback publishing company started jointly by McClelland and Stewart and Bantam Books in 1977, sponsors of the Canadian contest. Deverell describes his book as "good entertainment, a courtroom drama with thriller aspects."

Meanwhile, Montrealer **Kurt Balasa** at 23 has been convicted of robbing six banks, which is nothing near a record in his hometown. But Balasa has an unusual specialty — the unarmed holdup. He was on his way back to the pen on Wednesday for another two-uear stint following his latest conviction. Balasa's most recent performance was typical, if bizarre, testimony at his trial showed. Carrying no weapon, he entered a west-end bank on Jan. 3 and pointed his finger ominously at a teller. Thinking he had a concealed gun, the teller offered no resistance as Balasa slipped behind her counter, scooped up $4,000, and left the bank. He was pursued and caught about a block away by an assistant manager. Balasa apologized profusely and handed back the money as he and the banker awaited police. Did **John Dillinger** really start the same way?

Month of Horror for Shipwreck Family

JUNEAU (AP) — Their boots lost and with little more to eat than two onions and some Tang breakfast drink, a man and his three teen-age children survived in sub-freezing temperatures for more than a month after their sailboat ran aground on an island.

Elmo Wortman, 53, and his children Randy, 16; Cindy, 17 and Geana, 13, were marooned on Valentine's Day when their 33-foot sailboat Home ran aground in a winter storm and broke up off Dall Island.

They were rescued after spending a month in southeast Alaska's coldest February since the turn of the century. The average temperature was about minus 10 and the mercury climbed above freezing on only two days during the month.

Wortman and his children, who live at Port Refugio, a tiny harbor on a small island in southeast Alaska, were under treatment Wednesday for severe frostbite at Ketchikan General Hospital.

He told the coast guard the four wore flotation jackets when they were shipwrecked on Feb. 14, but lost their boots.

Wortman said they then began a 40-kilometre trip by foot and raft to another of the many small islands in southeast Alaska in search of help.

When on land, the shoeless Wortman and his eldest daughter walked the rocky, icebound shore while the younger children trailed on the raft, he said.

Ten days later, the family decided to separate, and a shelter was set up on the beach for the girls while Wortman and his son decided to search for a cabin.

The girls remained alone for 13 days.

Meanwhile, Wortman and Randy were "traversing heavy snow and slush ice when forced to abandon" their makeshift raft on Feb. 25.

They found an unoccupied but food-stocked cabin owned by Pat Tolson, but failed to get a citizens band radio to work, the coast guard report said.

There was a break in the weather on March 4, however, and as rains melted some of the snow, the men found a damaged fiberglass skiff on the beach and were able to make it seaworthy.

Six days later, they left a note and set sail to pick up what they believed would be the bodies of Cindy and Geana.

The Great Oklahoma Missing Trouser Caper

ANADARKO, Okla. (UPI) — It might have been a little embarrassing had there been an early morning fire call for three firemen who awoke to find their trousers had been stolen.

Fortunately there wasn't a call. But firefighter Ron Cherry said even if there had been, at least the men would have been decently covered by their big boots and heavy-duty coats.

Cherry said Wednesday someone entered the station while the three men slept Monday night and removed the trousers, which had been draped over the ends of the beds.

Second Cross-Border Smith Raid

SALISBURY (AP) — Rhodesian military planes bombed a black nationalist guerrilla arms dump in Mozambique in their second strike across Rhodesia's eastern frontier this week, the military command announced today.

A brief military communique said the attack Wednesday was aimed at an arms depot of Robert Mugabe's Zimbabwe African National Union at Chocue, 180 kilometres northwest of Maputo, the Mozambique capital.

There were no reports of casualties or damage.

The military command said its jets raided Chocue and a nearby guerrilla barracks Monday. There was no immediate word on why the announcement was delayed.

In Lisbon, the official Portuguese news agency ANOP, quoting Mozambique's military headquarters, said 17 persons, including a Rhodesian, were killed and two Rhodesians were among seven wounded in Wednesday's raid. The agency did not say what the Rhodesians were doing at the guerrilla outpost.

The official Mozambique news agency AIM said the casualties included one Mozambican soldier killed and two others wounded.

Rhodesia has carried out periodic raid against Mugabe's guerrillas in Mozambique and bases of Joshua Nkomo'a Zimbabwe African People's Union in Zambia.

Mugabe and Nkomo are allied under the banner of the Patriotic Front fighting to overthrow the bi-racial Salisbury government.

Cross-border raids have been stepped up prior to next month's scheduled elections to give Rhodesia its first black-majority government. Nkomo and Mugabe have vowed to sabotage the elections.

Government accounts say Rhodesian military planes have attacked at least seven camps in neighboring territories in the last month. The military says the raids killed hundreds.

CENTO Now Total Shambles

ANKARA (Reuter) — The Central Treaty Organization (CENTO), the Western Asian defence alliance, collapsed today after Turkey joined Iran and Pakistan in pulling out.

The government of Premier Bulent Ecevit announced the Turkish decision today after a special cabinet meeting. The Turkish withdrawal leaves only Britain as a full member of CENTO. The United States is an associate member.

Today's Turkish cabinet announcement said: "The government has decided to make the necessary initiatives at CENTO headquarters (here) to terminate CENTO."

The alliance was formed in 1955 with Iraq among its founder members and was at first known as the Baghdad pact. Iraq withdrew in 1959.

There was no immediate comment from CENTO headquarters in Ankara.

Kamuran Gurun of Turkey, the organization's secretary-general, said Tuesday, after hearing of the withdrawals of Iran and Pakistan, that he could not comment until his office was officially informed.

Today's Turkish government statement indicated that the CENTO headquarters would soon close despite Britain's continuing theoretical membership.

BULOVA
ACCUTRON QUARTZ
WATCHES

LADIES
92930
Oval faced bracelet watch in gold tone, combination gilt and black sticks on champagne dial
$295.00
Other ladies from $150.00

GENTS
92841
Gents Bulova Accutron Quartz day/date analog watch with stainless steel case and matching strap, from
$135.00

Bulova Accutron Quartz watches are programmed to an accuracy of 1 minute per year. If after a period of time your Bulova Quartz watch is not accurate to the second, by simply depressing the exclusive "Accuset" button, the second hand will automatically adjust.

Convenient Budget Terms
Open Daily 8:30 to 5:30
Monday thru Saturday

F. W. Francis Ltd.
Phone 384-7611 1684 Douglas Street
Kitty Corner from the Bay

The better cars of the world are better because they are engineered better, they perform better and they are built to last longer. Trouble is, for most people these cars are out of reach.

Not anymore.

Now there's the Mazda 626. This new, exciting European-style car is going to make a lot of people happy. Happy because, they can now afford to buy a car that combines some of the outstanding features that go into cars like the Mercedes, BMW and Volvo.

In fact, the price may be the major thing that sells you on the 626, but let's take a look at what you'll be buying.

Take engineering. The combination of MacPherson strut suspension in the front and a 5-link suspension in the rear, gives the 626 the ride of an expensive European car. And the cornering of a sportscar. Handling is superb because the 626's steering system is patterned after the Mazda RX-7.

Take performance. The 626 is probably the finest aerodynamically designed car in its class. it was literally shaped to slip through the air. For example, the remarkable 0.38 drag coefficient of the 626 hardtop is almost the same as the Mazda RX-7. What this means is the 626 gets the equivalent of 10 more horsepower at top speed, improved acceleration (0 to 100 km in just over 12 seconds) and better fuel economy. If effect, the 626's body serves an important function besides looking beautiful.

THE MERCEDES IS KNOWN FOR ITS ENGINEERING. THE BMW FOR ITS PERFORMANCE. THE VOLVO FOR ITS DURABILITY. THE NEW MAZDA 626 WILL BE KNOWN FOR ALL OF THESE. PLUS IT'S AFFORDABLE.

Under the hood of that beautiful body is a 2000 c.c. overhead cam piston engine that not only delivers an excellent thrust of power which is common with luxury cars, but also delivers excellent fuel economy which is uncommon with many luxury cars. Transport Canada's comparative fuel consumption rating for the 626 5-speed is 8.4 litres/100 km (54 km/gal).*

Take durability. The 626 was built to eat up the road not vice versa. That's because extensive rust-fighting measures were taken. There's plastic separating the vulnerable metal-to-metal contact areas, electro-coated paint application on body parts, plastic inner front fender liners, a chip protective vinyl coating on the rocker panel and anti-corrosive oil sprayed inside key areas.

To prove how well a 626 is expected to stand up, Mazda stands behind a 3-year anti-perforation warranty.**

Last but not nearly least, the 626 inludes luxury standard features that are anything but standard.

Like orthopedically contoured front bucket seats with a lumbar support and height adjustment in the driver's seat. Versatile split rear seats where either or both seats fold down for more trunk space. Plush velour interior. AM/FM stereo. Electric clock. Electric trunk release. 5-speed transmission. Rear window defroster. Styled steel wheels. Tinted glass. Map pockets. And more.

So if you want to own a car that will be known for all the great things great cars are known for except a stiff price, take a serious look at the Mazda 626. In either the 4-door sedan version or 2-door hardtop. To see how affordable the new Mazda 626 really is, see your nearest Mazda dealer.

*Your mileage will vary depending on the type of driving you do, your driving habits, your car's condition and optional equipment.
**See your dealer for details.

The new Mazda 626.

PACIFIC MAZDA
810 Johnson Street 385-1451
Dealer licence number D02073A

Victoria Times

ESTABLISHED IN 1884

COLIN D. McCULLOUGH, Publisher

GORDON R. BELL, Managing Editor BARBARA McLINTOCK, Editorial Page Editor

Proprietor — Victoria Times Division of F.P. Publications (Western) Ltd., 2621 Douglas Street, Victoria V8W 2N4 Telephone 382-3131

THURSDAY, MARCH 15, 1979

Give the mall a fair trial

Predictably, downtown merchants have condemned the city's proposal to make Government Street an experimental pedestrian mall this summer by closing it to vehicles. Their complaints are in fact a continuation of their fight of several years ago when the concept of a pedestrian mall was placed before civic politicians.

At that time, city council agreed that Government Street should be freed of traffic and converted to a genuine pedestrian mall. But downtown businessmen persuaded the city to compromise and, even as construction was about to start, tried to stall the project.

When the furore finally ended, Government Street had wider sidewalks and two lanes of traffic. In other words, it was an inconvenience to drivers but not a true mall for pedestrians. This fell far short of former mayor Peter Pollen's original proposal almost a decade ago, modelled on malls he had seen in several European cities.

Copenhagen, Munich and Amsterdam have attractive "walking streets" where cars are prohibited — and retail stores flourish.

But one need not look to the continent for inspiration. Even in Canada formerly busy downtown streets have been transformed into even busier pedestrian malls. The Sparks Street mall in Ottawa is one of the best.

There are also examples where planners had to accommodate vehicular traffic in their designs — like Vancouver's Granville Street mall — with much less satisfactory results.

The concern of Government Street merchants is understandable. They're worried about traffic and bus service being diverted, about safety hazards, about the litter and noise from proposed concerts. Their real fear, of course, is that their businesses will suffer.

Unfortunately, "all or nothing" positions have been adopted on both sides.

A more workable compromise and a fairer test of the city's plan would be to make Government Street a pedestrian mall for perhaps two or three days a week, and open it up to traffic again the rest of the time.

Experience elsewhere suggests a pedestrian mall will be successful, and a side by side comparison of the alternatives should convince even the worst skeptics that malls really do work.

". . . yeah, right, but in spite of your opinion that they're all a bunch of phoney posturers, vain over-paid blithering idiots, misbegotten buffoons, trivial, laughable numbskulls, imbecilic fatuous, imprudent turkeys and crybaby spoiled brats . . . who do you think you'll vote for in the upcoming election . . . ?"

Judge politics, not personality

Elsewhere on this page, Ottawa columnist Richard Gwyn discusses the phenomenon known as Margaret Trudeau.

Canadians are hearing more about her and from her than they care to and, with her book soon to be released, she will be front page news for some time. If that isn't enough, she will also be telling all next month on various U.S. television talk shows.

In his column, Gwyn explores the relationship between the press and Margaret, how each feeds on the other to satisfy a particular need. That seems a fair comment, though it should be added that the press did not manufacture Margaret Trudeau and is not in a position to ignore her.

True, she has no discernible talent that makes her unique. The only thing that sets her apart from other women is that she is the wife of the prime minister of Canada. But that, like it or not, is more than sufficient reason to make her self-proclaimed deeds and misdeeds newsworthy.

The point where we must take issue with Gwyn is his argument that because (in his opinion) the prime minister's choice of wife was faulty, it therefore follows that Trudeau is unable to assess people or get along with them; it is in his judgment of people, not policies, that one finds the prime minister's fatal flaw.

Come, come, Mr. Gwyn. Would you have us believe that this same flaw exists in every man or woman who discovered after marriage that his or her beloved partners is something less — even much less — than anticipated?

If Canadians decide Trudeau should not be their leader, then surely it should be on the basis of his performance as prime minister — where there is plenty of scope for criticism — and not because of the actions of the woman he chose to marry.

RICHARD GWYN

A mutual exploitation pact

OTTAWA — In a column last week, Dennis Braithwaite of the Toronto *Star* berated the Canadian press for "shamefully neglecting" the full story of Margaret Trudeau.

Braithwaite wrote that, except by the coward's way out of reprinting articles from British and U.S. newspapers, we have been too timid to chase Margaret for interviews ourselves. As well, the stories themselves, "cast Margaret as the heavy, the prime minister as the blameless victim."

To try to apportion blame in any broken marriage is a fool's game. Outsiders never know what really goes on behind closed doors, and between sheets. Trudeau and Margaret still seem, in a magnificently contradictory way, to love each other. Yet each, surely, is too self-centered to have easily been a successful marriage partner to anyone.

Mrs. Trudeau has carried on a love-hate relationship with press.

Mutually profitable

Braithwaite's criticisms of the press have an edge to them, though. We have performed, most of the time, like moralizing voyeurs.

All along we have exploited Margaret fully as much as she has exploited us. We have given her what she, not so much a flower child as a television baby, so desperately needs — attention and the perishable status of a celebrity. She gives us what we always need — compulsively readable copy.

This mutually profitable bargain has broken down only once — when abnormally large profits, upwards of $500,000 depending upon whose hype you believe, were at stake. Last weekend, three representatives of an industry that regularly blathers on about the public's right to know, Margaret's British publisher and Montreal and New York companies which have bought the serial rights, went to court to argue that the public had no right to know, at least for the moment.

The court's decision that a "sizzler" of an interview Margaret had given CTV could not be broadcast before her book was out, will force us to wait a month before learning all the dirt. In the meantime, CTV reporters will have a month of being in-the-know cocktail party lions.

Amid this tackiness, there is some genuine tragedy. The children, for one thing. At seven, Justin probably now can himself read, and certainly will be told by his schoolmates, that his mother, when she spotted Prince Andrew, "had to keep reminding myself he was 16", and that his father, his only parent now, blackened his mother's eye, or that she said he did.

Margaret herself for another. It's phoney to go on and on about her innocent vulnerability. Sure she's a naif, but one shrewd enough to get a prime minister to marry her by the nervy device of asking him and to be able to flog her experiences to the press.

The tragedy about the press' joint exploitation venture with Margaret is that we have entered into this bargain with someone who does not know what she is doing. In her frantic extravagances, Margaret seems a familiar doomed type: Zelda Fitzgerald, the wife of the American novelist Scott Fitzgerald; Carolyn Lamb, whose marriage to 19th century British prime minister Lord Melbourne collapsed amid the scandal of her affair with Lord Byron.

We can't ignore the story, of course. Readers want to read about it even if, after doing so, they turn around and criticize the press for printing the stuff. Anyway, Margaret can be neither shut up nor is she capable of shutting herself up.

We have, though, ignored the politics of the story. We have pretended that the sundering of the marriage of the prime minister has no more political significance than the melodramatic uncouplings of Sonny and Cher.

At work here is the entrenched press tradition that a politician's private behavior should be treated as something quite unrelated to his public performance. It's a sound as well as gentlemanly tradition. Mackenzie King's communications with his dead mother did not, on the evidence, have the least effect upon his functioning as prime minister.

In one crucial respect, though, the case of Trudeau and Margaret is different. The issue isn't who did what to whom once married, but that they ever married at all.

Ignores human nature

In the single most important decision of his life, Trudeau, quite obviously, made the worst possible decision. Many men in their 50s turn to girls in their 20s; some, a minority though, marry them; few, very few, can have married a 20-year-old so clearly miscast for the kind of 50-year-old that Trudeau then was. The choice itself reveals an ignorance, an unnerving one in a political leader, of human nature.

Bad judgment about people rather than bad policies always has been the question mark on Trudeau's record. Cabinet ministers quitting who could have been persuaded to stay. Bilingualism misapplied so that it needlessly polarized the country. Federal-provincial bickering caused more by conflicts of personality than by conflicts of policy.

It is this connection between Trudeau the private person and Trudeau the public politician that the press, if anything, has shamefully neglected. By timing her book to the eve of an election, Margaret has forced Canadians to face this point. Her purpose, no doubt, was purely to make a buck. In the process, though, she may have done at last what she seems to have spent the past three years trying to do — to hurt Trudeau.

letters

E. D. Ward-Harris

In a couple of months Ivy's bookshop will be celebrating its 15th anniversary and I suddenly thought: "Where would we be if we did not have our very special book reviewer, Mr. Edward Ward-Harris?"

Ward-Harris

Any ordinary mortal after reviewing books for over 25 years would usually become cynical and even sarcastic with the mountain of rubbish that is published today but we always know he will be fair. We have relied on his excellent judgment all these years.

There are at least 10,000 titles published each year and the catalogues get larger and larger so that is why I feel we owe a great debt of gratitude to Mr. Ward-Harris. We all do have our areas of disagreement but the over-all service that he supplies is most impressive. Over the years my customers and other booksellers have been high in their praise, too, but we all seem to forget in our too busy lives to simply write a warm "thank you" to a very exceptional man. May he keep up the good work; it does not go unrewarded. — Ivy M. Mickelson, Ivy's Bookshop, 1507 Wilmot Place.

A better way

With food prices up over 30 per cent and beef up over 70 per cent and no end of this runaway inflation in sight, it is time to think of drastic measures.

Our standard of living is rapidly declining in what is supposed to be one of the richest areas in the world. The pensioners, handicapped, people on social assistance etc. have had the "enormous" increase of about eight per cent to nine per cent over the same period.

It is heartbreaking to see people in the markets looking at meat and vegetables and then walking away in despair at the prices they just cannot afford. These fixed income and minimum wage families must spend 90 per cent of their income on food and shelter and even at this it is third class food.

The whole thing has gone too far, is uncontrollable under our "free" enterprise system and our only real hope is to wipe it out completely and bring the country into a planned and controlled economy.

People actually ate better in Dickens' times and far better prior up to the Second World War.

Where is the progress and the better life under capitalism? It's all baloney and we can't even afford that. There is and must be a better way of life. — P. Simpson, 2536 Forbes Street.

No spy needed

We do not need an alderman skulking behind trees to bring to our attention the appalling lack of productivity on the part of the majority of CUPE outside workers.

Any passerby will note that, depending on the size of the gang, there will invariably be one or two older men working diligently while two or three younger ones stand around, not deigning to go through the motions even of supervising.

It should be cause for great concern that they are so blatant about it. They make it perfectly obvious that they are not in the least concerned about public opinion. Considering the public's apathy it is no wonder they feel this way. To add insult to injury they have the unmitigated gall to demand, on top of exorbitant pay increases, a further two per cent productivity increase.

Our elected officials need to realize that they set the standards and that CUPE members are to abide by the rules. It is our council, not CUPE, who administers our municipality. Just as we, the electors, can vote an alderman in or out of office, so also should council be empowered to dispense with the services of non-productive personnel.

The alderman in question deserves our praise for having the courage of his convictions and he has every right to demand an apology from the union for their public reactions to his crusade, if it can be designated as such. Spying it cannot be called. — V. R. Turner, 4560 Viewmont Drive.

A little paradise

I spent my high school years at St. Ann's Academy and was quite heartbroken when they closed it down.

I still remember the days I spent walking the well-kept grounds during recess and lunch break. The holly bushes and grounds were so well taken care of that I used to pretend I was in paradise.

I notice they are debating a use for the St. Ann's site. Wouldn't it be nice if they decided to renovate St. Ann's into a residence for lower income old age pensioners? The residents themselves could attend to the upkeep of the grounds and most likely would want to have little gardens of their own. It would be a dream come true for some of the pensioners and it would also solve the problem for its use. — Jeanette I. Barrett, Victoria.

Railway artifacts

The museum of northern British Columbia in Prince Rupert is re-organizing exhibits, part of which involves the creation of a new display area centered around the Grand Trunk Pacific and Canadian National railroads. Prince Rupert, as the Pacific terminus for the GTP from 1914 to 1921 and the CNR after that, owes a significant part of its development to these companies.

We are attempting to obtain items that will help to illustrate the historical importance of these railroads. In particular, we are searching for articles such as tools, switching and signal lamps, office equipment and furniture, old tickets, promotional posters and pamphlets, telegraph equipment, clothing from this early period (including hats, coats, shirts, pants, boots), photographs or any other items that could be used in preparing displays.

We hope some of your readers may be able to help us. — M. J. Patterson, Curator, Museum of Northern B.C. Box 669, Prince Rupert, B.C. V8J 3S1.

A fine article

I would like to congratulate Stewart Lang on the article Fur-Buying Public Ignoring Critics in your Jan. 24 issue.

The article is based on fact. Anti-trap groups, particularly the B.C. based group, Association for the Protection of Furbearing Animals, play games on emotion, a misinformed public and the fraudulent display of animals having human characteristics on television.

The B.C. trapper works under the most humane set of regulations in Canada, and is exposed to one of the best trapper education programs teaching the most modern, humane trapping systems known to man.

The B.C. Trappers' Association works closely with the more responsible humane groups such as the Canadian Federation of Humane Societies and the Canadian Association for Humane Trapping.

Thank you, Stewart Lang, for the obvious research you put into this article. — Ron Lancour, Vice President, B.C. Trapper's Association, Horsefly, B.C.

Adolescent hangup

While no defender of church bureaucracies, I consider it a pity that the fundamentals of spirituality common to both genuine Christianity and others of the world's religions seem never to have dented Paul Speck's consciousness (*Weekend*, March 3).

Like Speck, I experienced monastic life for a year in 1959-1960 and subsequently left the church in a rebellion against bureaucratic hypocrisy — but never have failed to consider that year as one of the happiest and most valuable of my life.

His article Confessions of an Ex-priest contained little objective truth about religious life, but appeared to me the true confessions of one still trying to overcome an unrecognized adolescent hangup concerned with authority figures. — Daniel J. Koenig, 3869 Persimmon Drive.

Discretion lacking

Regarding the March 6 *Times* report of the Calve murder trial (Girl Probably Died Face-Down: Doctor), I find your explicit reporting of certain medical details in very poor taste, and think that you should have used some discretion in choosing pertinent facts for publication.

This girl's death is a tragedy for her family ard friends. Reporting these facts in such a hardcore manner only serves to bring more anguish to their hearts. While it is necessary that every shred of evidence be brought to trial, the general public does not decide innocence or guilt.

My question is, what purpose has your explicit reporting served? I would think you could have at least left this young girl some dignity in death. In my opinion, this is not responsible journalism. — Mrs. S. Constable, 5267 Patricia Bay Highway.

Save the pukas

Many environment-conscious citizens are protesting the seal harvest off the eastern coast of Canada. But few, if any, realize that there is a hunt occurring at the same time which makes the seal hunt look like a Sunday garden party. I refer to that horrendous crime against the animal kingdom known as the puka shell hunt.

This insensitive slaughter of baby puka shell creatures is supported by the state of Hawaii and allowed by the American government in Washington. The insensitive hunters go about their grisly task by separating the baby puka shell creature from its mother. The hunters then use their clubs to viciously knock the gift of life from the baby creatures, while the mother watches helplessly.

I have seen this crime with my own eyes and though it may seem incredible that such a hunt could occur, it does. A group of concerned people (of which I am proud to be a member) decided to create an organization to combat this terrible slaughter. The organization known as FOCLIPS — Friends of Creature Living Inside Puka Shells — is determined to stop this senseless slaughter. By lobbying politicians and world public opinion, FOCLIPS is pressuring the American government to put a final stop to this hunt.

But we need funds to do this and I appeal for donations in order to save the puka shell creatures. Remember, puka shells are used for cosmetic purposes only, such as bracelets and necklaces and serve no vital purpose. Please boycott all stores selling puka shells and also boycott American goods. Only with group pressure can we save the baby puka shell creatures from a horrendous fate. — David M. Nonen, 3-33 Menzies Street.

P.S. Members of FOCLIPS are in Hawaii at this very moment using our funds donated to paint the baby puka shells so as to render the shells useless.

Pension plan is sound

By GEOFFREY STEVENS

OTTAWA — Few subjects within the federal domain are as misunderstood, and as engulfed in misinformation, as the pension arrangements the government has for its employees.

A good deal of the misunderstanding emanates from Colin Brown's National Citizens' Coalition. This group has waged a strident newspaper advertising campaign to persuade the public that the government's pension funds are so unsound actuarially and their benefits and indexing provisions so outrageously generous that the country will be bled white.

"A pile of rubbish," is the way Treasury Board President Judd Buchanan (who, like Mr. Brown, is both an insurance man and from London, Ont.) describes the citizens' coalition campaign. And he's right.

There are problems with the superannuation scheme, the most serious being the cost of the indexing provisions (which are designed to offset inflation for retired employees), unduly generous treatment for people taking early retirement, and a loophole (known as Reisman, as in Simon, Loophole) which enables an employee to retire just before the end of a year and get a full year's cost-of-living indexing a couple of days later. These problems require a certain amount of fine tuning, but not a fundamental reconstruction of the scheme. The government has legislation, Bill C-12, currently before a Commons committee, to correct the problems.

Much of the ammunition for the critics comes from a technical study, prepared by Tomenson-Alexander Ltd., which was submitted to the government in December, 1977, and made public the following March. The firm made a number of assumptions about inflation and interest rates, salary increases and retirement ages, did some projections, and came up with a calculation that the pension accounts would require a transfusion of $5.8-billion to make them actuarially sound as of March 31, 1978.

Certain points are worth bearing in mind. The government is not a private employer. The public service and armed forces superannuation accounts are book entries, part of the national debt (at present, they account for more than one-quarter of the gross national debt). In effect, the government borrows from the accounts and pays interest; the last fiscal year, this interest rate was 7.61 per cent.

The superannuation accounts are divided into two funds: a main fund and a supplementary fund (to cover indexation). The only actuarial problem is with the supplementary fund. When it was set up in 1970, employees contributed 0.5 per cent of salary, to be matched by the government. This was subsequently raised to 1 per cent (matched). Even so, the supplementary fund is inadequate to adjust pensions to an inflation rate of 9 per cent. The deficiency has to be made up out of the main fund.

The main fund, however is embarrassingly healthy. Between 1965 and 1978, the balance in the main public service superannuation account rose from $2.2 billion to $9.1billion. In the 1977-78 fiscal year, interest alone added $615 million to the fund, while the benefits paid out came to only $252 million. For the armed forces fund, interest in the same year came to $289 million and benefits paid to $208 million. The margin of safety is large, indeed.

Using the same assumptions that Tomenson-Alexander made (average inflation rate, 6 per cent; average interest, 8.25 per cent; average salary increase, 8.5 per cent; average retirement age, 61.5 years), the main public service fund will, if left unchanged, swell to a balance of $40 billion by 1990 and to $1,200 billion by the year 2025. That's $1.2 trillion.

Finally, there are three things worth remembering the next time you read a National Citizens' Coalitin ad. The government is not hiding anything; all the figures are public and have been debated in Parliament. Yes, civil service pensions are generous, but they are also expensive for the employees. Bureaucrats contribute 7.5 per cent of salary — much more than most workers in the private sector. There is plenty of money in the government's books — far more than enough — to pay for the pensions.

The Globe and Mail

'Flexibility' could be their best asset

By BERNARD D. NOSSITER
The Washington Post

LONDON — In Britain a Labor government struggles to contain wage demands and squeezes the money supply in conservative fashion.

In Sweden a "bourgeois" coalition last year poured out a flood of subsidies and spending to preserve the full employment heritage of its national rivals, the Social Democrats.

In Denmark Anker Joergensen, a former union chief and now Social Democratic premier, brings the Liberals, his nominal competitors, into a coalition to withstand pay demands.

These role reversals are a common-place in northern Europe's tier of stable democracies. Programs, platforms, manifestos give way in office to stubborn facts of life. Fiorello LaGuardia, the New York mayor who once insisted there was neither a Democratic nor a Republican way of assuring a city's water supply, would have enjoyed the spectacle.

In an earlier time the magazine *The Economist* coined the useful label "Butskellism," an amalgam of Tory chancellor R.A. (Rab) Butler and his Labor shadow, Hugh Gaitskell. It implied that their economic policies — as distinct from rhetoric — were indistinguishable.

Kept lid on

This sort of thing is not unknown in the United States, where the less partisan long ago observed that the behavior of Democrats and Republicans in the White House was roughly similar.

A Republican, Herbert Hoover, launched a new interventionist deal with the Reconstruction Finance Corp.; a Democrat, Franklin D. Roosevelt, briefly met but was little influenced by Keynes and kept a lid on spending until the war. More recently Republican Richard Nixon imposed price and wage controls, while Democrat Jimmy Carter curbed social outlays.

The naively cynical will say that this simply reflects what everybody knows, that politicians are opportunists. They might recall the American folk wisdom that platforms are to run on, not to stand on.

But this is incomplete, too shallow an explanation. A stable society, one whose institutions are reasonably secure against overthrow, will not move abruptly right or left when office changes hands. Its citizens are mostly agreed on fundamental issues, at home and abroad. Its politicians are limited to competing for office through a debate over questions at the margin.

In all the stable democracies of Europe's northern tier — Britain, Norway, Denmark, Sweden and Holland — this broad consensus exists. This agreement is a necessary condition for stability and helps explain the undramatic behavior of parties.

Domestically, there is a preference for private property, buttressed by a scaffolding of law. Market forces are relied upon to set most levels of price and output. But there is no mystical attachment to either and no inconsistency seen in permitting the state to monopolize public utilities and run some industries or corporations.

There is widespread agreement that the state must insure minimum standards of health, housing and a tolerable old age. There is equally broad agreement that the state must intervene to keep the economy on something approaching an even course, through tax, spending and money policies.

Finally, in all the stable northern democracies there is a general conviction that the good life depends on more or less free expression of opinion and equal access, in theory, to the political and judicial machinery.

There are challenges to all these propositions from fringe groups on the left or right. But even in the four countries with proportional representation — all but Britain — the challengers elect only a handful of legislators.

Another trait of stable democracies is that they are essentially at one with their history. There is no pervasive unease, guilt or shame, acknowledged or denied. The lack of this quality still raises questions about the future of democracy in West Germany.

For the first quarter century after the war the three large and less solid democracies — Germany, Italy and France — led the West in an outpouring of goods and services. But their more politically stable neighbors also enjoyed record if less striking prosperity, as did the United States. Growth was interrupted only by brief and shallow recessions. Virtually everyone who sought work had a job. Prices crept up 1 or 2 per cent a year.

The last five years have changed all this. Growth has been slow and uneven. Jobless totals have climbed everywhere, except in Scandinavia.

CARTER
. . . unlikely curbs

JOERGENSEN
. . . coalition

No nation, with the recent exception of the Germans, has been immune from an inflationary disease that each year clips one-twelfth or one-tenth from the value of the currency. And yet the fabric has held together. Even more curious, three southern European nations, Greece, Spain and Portugal, threw off or escaped from totalitarian regimes to work out a recognizably Democratic order.

Heavy blows

There is another way in which the bleak performance of the last half-decade can be seen. It may be that consensus politics survived because citizens sensed that the economic order has demonstrated astonishing resilience.

The system has absorbed without catastrophe some heavy blows. The international monetary order — fixed exchange rates (except when they were changed) based on the dollar as reserve currency — was abolished in August, 1971. In its place emerged a non-system of floating rates (except when they are supported). A drastic increase in oil prices created dramatic surpluses in oil countries and matching deficits in the West. In time, oil-country appetites for Western arms and other things ran down both surpluses and deficits.

The Organization for Economic Cooperation and Development named some wise men to see if the system was fundamentally unsound. They disarmingly concluded that, no, it was not, it had merely been victimized by a series of coincidences — oil, drought, sloppy fiscal and monetary policies.

The wise men barely touched on or ignored the central lessons of the last five years. This period laid bare the two strains that are the sources of continuing debate in the European democracies and are emerging on to centre stage in the United States.

One is internal — the power of large corporations and unions to resist all but the most disastrous fiscal and monetary policies and thus drive up prices and wages. In good times and bad, both groups tend to drive inflation forward at intolerale rates. Even a drastic curb on the money supply or government outlays need not stop them.

The inflationary potential of institutions enjoying near-monopoly power is a genuine threat to the stable consensus in Europe's northern tier, and the search for a solution is the major topic of debate.

(In northern Europe the share of the labor force with union cards is two to three times that in America. Moreover, Europe's giant corporations tend to be passive price-fixers, setting prices at a fixed rather than a rising percentage of labor costs. So the chief European focus inevitably is on restraining unions. In the United States, where union organization is relatively weak and corporations are more aggressive semi-monopolists, the pricing power of corporations is likely to become the dominant issue).

Abroad, the past five years have seen a new threat to stability, the emergence of genuinely developing nations. Brazil, South Korea, Taiwan, Hong Kong and even India are producing ships, steel, textiles and some machinery more cheaply than the traditional industrial states.

The first and inevitable political response is "lock the gates." So "voluntary" agreements, safety regulations, quotas, tariffs and, now, a new device, the minimum selling price, are all employed to shut the ports.

In the past it was fashionable to argue that closing markets to the Third World was dangerous, that somehow hordes of outraged Brazilians, Indians and Taiwanese would descend on the West. Nobody need believe this today.

Divide pie

But it is certainly arguable that a sullen Third World, resentful of sealed markets, could make the West and North a less comfortable place to live, could inspire dangerous adventures.

What then are the northern democracies' prospects for continued survival? A biologist might answer that it depends on their ability to adapt to changing circumstances. This suggests they must find some orderly, institutionalized way of dividing the pie.

They must abandon the belief that uninhibited collective bargaining is compatible with strong unions, that unfettered pricing power is consistent with industries dominated by a few firms. (One approach, reducing corporations and unions to innumerable competitors — anti-trust everywhere — is not on any serious European agenda).

The running debate in the northern tier over income policy, over giving workers a role in corporate decisions, pay and price restraint, guidelines and norms, all reflect this concern.

If obsolete and inefficient industries are preserved — a tempting strategy — a new burden will be placed on growth. In time, incomes that are now rising at a relatively slow rate will level off and ultimately decline.

It is not clear that the democratic consensus could stand such strains. Expectations may have been dampened in the past five years, but they have not been stifled. A steady fall in citizens' command over goods and services would inspire new politicians with fresh solutions and new followers. There is no reason to think they would find much value in competing on the traditional democratic grounds.

But resistance to change is strong. Corporate and union chiefs feel diminished when they must subject decisions they customarily make themselves to another body, social or governmental. No worker will readily accept the loss of a job or skill. This is why any shift is likely to take place slowly.

The resilience, the toughness of both the economic and political structure in the northern tier offers some grounds for belief that adaptation will be made. But only some.

A Hungarian proverb holds that the difference between an optimist and pessimist is that the pessimist is better informed. Or as Runyon's Sam the Ganef remarked, "I long ago came to the conclusion that all life is 6 to 5 against."

That old newness again

russell baker

NEW YORK — Woodrow Wilson gave us "the new freedom," Franklin Roosevelt "the new deal" and John Kennedy "the new frontier." Now Jimmy Carter summons us to "new foundations."

It does not make the pulse pound anymore, these bugle calls to newness. There has been too much "new" in recent times, and not only in politics. Almost invariably "new" has turned out to be either old or plastic. As a result, the word "new" has become an alarm signal that makes the wary suspect a fraud.

We had "the new left," which turned out to be nothing but the old left without a haircut, without a philosophy and without power. This was followed by "the new conservatism," which is indistinguishable from the old conservatism except for a tendency to talk graduate-student English, which is why its acolytes prefer to be called "neo-conservatives."

* * *

In the late 1960s we had "the new journalism," which George Orwell had been practising 30 years earlier. At one point back there we had "the new leisure," which was the old business of burning gasoline in search of good picnic spots.

Then "the new people" came along so we would have a change of gossip, and they turned out to be the same old new people who had been gossiped about for decades, except that they had switched from cocktails to narcotics.

Occasionally something authentically new does come along. Detergent was such a phenomenon. And, of course, since detergent really was new, they didn't have to call it "new." They simply called it "Tide."

After that, however, future detergents were called "the new washday product," and after that, "the new improved washday product," and after that, "the new washday miracle."

Every year brings "the new cars." They are usually the same old cars with higher price tags, which doesn't stop us from being enchanted by them, of course. Few things fulfil the American hunger for newness as completely as "the new car." A few years ago people who couldn't afford one could buy "New Car Smell" in an aerosol can to suffuse the used interios of their old jalopies with the scent of the Detroit production line.

I don't know what happend to "New Car Smell." Maybe they started calling it "the New New Car Smell" and alerted car owners to the fact that they were wasting money.

In talking about "new foundations," Carter was probably hoping to squeeze a last bit of political value out of the poor, tired, old "new," on the chance there might still be a little toothpaste left in the tube. There probably isn't, and reports of the speechwriting conference at which "new foundations" was coined indicated that even the White House people suspect "new" has had it.

* * *

"Can't we come up with something better?" one of them is said to have asked.

They couldn't, or at least didn't, and now they are stuck with "New Foundations," as a slogan to express a policy of cooling-off the economy. If the cooling-off gets out of hand and unemployment rises, as some economists forecast, we may hear people in the unemployment lines telling each other that they are being buried in "New Foundations."

Political catch-phrases are susceptible to back-firing like this when they are designed — as "New Foundations" is — to make static conservative policies sound dynamic. This is why conservatives usually shun the flashy slogan like a fen. They are born knowing the agonies their forebears suffered during the depression because Herbert Hoover was associated with promises to put "a chicken in very pot and a car in every garage."

* * *

For Carter, "New Foundations" looks on first inspection like a no-win battle cry. It is hard to conceive of a "new" anything that might serve the country beyond faintly suspicious boredom.

If he runs into political trouble in the lean months ahead, it might, however, become a phrase to haunt him. If he gets through to 1980 without political damage, he will still have to come up with a battle cry for his re-election campaign. "On to new improved foundations!" won't be a good choice. It would give his opponent an irresistible opening for a winning slogan: "Don't let 'em bore you to death — vote Republican!".

New York Times

FREE SHARES APPLICATION

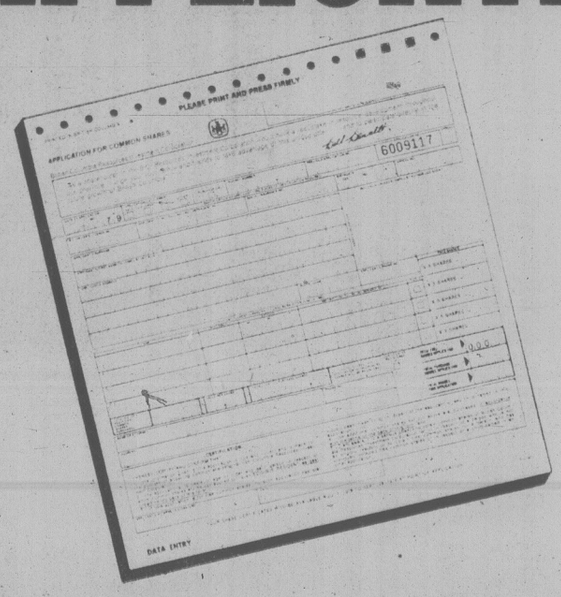

Your application for the free shares of the B.C. Resources Investment Corporation may be made at any branch of Westcoast Savings. Proper identification must be produced; your valid B.C. Drivers Licence, Social Insurance Card, Medical Services Plan, or Pharmacare Card are acceptable.

Additional staff will be on hand to process your application and help with your enquiries.

For your convenience, we will also be taking applications in the Mayfair Shopping Mall.

WESTCOAST SAVINGS CREDIT UNION
Better than money in the bank.

Downtown*	James Bay	Oak Bay	Hillside**
1111 Government	239 Menzies	2067 Cadboro Bay	770 Hillside (at Blanshard)
388-7535	386-6355	595-1432	388-7545
Esquimalt	**Colwood****	**Sooke**	**Oak Bay Village****
1234 Esquimalt	1913 Sooke	6689 Sooke	2255 Oak Bay Avenue
388-7171	478-5534	642-5233	595-4342

*Monday thru Friday **Six days a week ,Others Tuesday thru Saturday

TORONTO STOCK EXCHANGE TRADING

Distributed by CP
Toronto Stock Exchange—Mar. 15

Complete tabulation of Thursday transactions. Quotations in cents unless marked $. z—Odd lot, xd—Ex-dividend, xr—Ex-rights, xw — Ex-warrants. Net change is from previous board-lot closing sale.

Stock	Sales	High	Low	Close	Net Ch'ge
A and B					
A G-F M	971	300	290	290	—10
Abacus	8750	305	300	305	
Abv Gln w	500	455	455	455	+ 5
Abitibi	22450	$19⅞	18⅜	18⅜	— ⅜
Abitibi 10	619	$54¾	54½	54¾	
Acklands	500	$16½	16½	16½	
Action Trd	7000	101	101	101	
Adanac M	4225	169	T64	169	+ 5
Afton Min	800	$18	18	18	
Agnico E	2137	$6⅜	6⅛	6⅜	+ ⅛
Agra Ind A	800	57	6⅞	7	+ ⅛
Akaitcho	2500	80-	80	80	
Albany	9800	61	60	60	— 1
Alf Energy	20135	$22¼	21½	22¼	+ ⅜
Alta Gas A	14434	$17⅞	17⅜	17⅝	+ ¼
Alta G Dp	z2	$179	179	179	
Alta G F	830	$27½	27½	27½	
Alta G 7.60	700	$25½	25½	25½	
Alta G 6⅜	4840	$25⅜	25⅜	25½	+ ⅛
Alta Nat	100	$52½	52½	52½	
Alcan	18430	$45⅛	44¼	44¾	+ ⅜
Algo Cent	1000	$21	21	21	
Algoma St	2408	$27	26¾	26⅞	— ⅛
A Stel p	700	$26⅛	26⅞	26⅞	+ ⅜
All-Can B	1000	$8½	8½	8½	
Alumin 4 pr	z50	$16⅜	16⅜	16⅜	
Alum 3rd p	500	$27	27	27	
Am Bonza	35700	$21¼	20	21	+ 1
Am Larder	19700	44	42½	42½	— 1½
Am Eagle	31500	300	285	295	—10
Am Leduc	58800	32½	31	31	
Andres W A	9990	$15	14¾	15	+ ¼
Andres W B	250	$14¾	14¾	14¾	+ ½
Ang C T 315	z20	$36¾	36¾	36¾	
Ang D Gld	4200	140	135	136	
Ang U Dev	1600	355	350	355	+ 5
Aquitaine	6609	$28	27¼	27¼	— ⅝
Arbor C	1000	130	130	130	+ 5
Argus B pr	270	$32⅞	32⅞	32⅞	
Asamera	33651	$19⅛	18⅝	18⅞	+ ⅛
Asbestos	2550	$44¼	43	43½	— 1
Asso Porc	8000	120	120	120	+ 5
Atco A	5900	$19⅜	19	19	— ⅜
Atlas Yk	21300	82	75	82	+ 3
Ato Hard A	300	$11½	11½	11½	— ⅛
BC Sugar A	400	$31	30⅞	30⅞	— ⅛
BP Can	22266	$25	24¼	25	+ ¾
Banister C	3200	$10⅛	9⅞	9⅞	— ⅛
Bank BC	6741	$36¾	36½	36½	+ ⅜
Bank Mtl	18210	$23⅞	23⅜	23¾	
Bank N S	12242	$23¾	23⅜	23½	+ ⅛
Bk NS r	287168				
Bankeno	14350	249	244	245	— 2
B Cdn Nat	960	$16	16	16	— ¼
Bartaco	700	300	300	300	
Barv Expl	4900	115	112	115	+ 5
Baton B	500	$13⅛	13⅛	13⅛	
Bell Canad	11882	$64⅞	64½	64¾	
Bell Apr	z11	$64	64	64	
Bell D pr	300	$65	65	65	— ½
Bell 2.28	100	$32⅛	32⅜	32⅜	
Bell 1.80	1060	$23⅞	23⅝	23⅞	— ⅛
Bell 1.96	2900	$27⅜	27	27⅜	+ ¼
Beth Coop A	z50	$17⅜	17⅜	17⅜	
Biltmore I	z31	165	165	165	
Black P A	1200	$17	17	17	
Blakwod A	2000	$6½	6¼	6⅜	+ ⅛
Bombr	300	$10¾	10¾	10¾	+ ⅛
Bonze O	18400	$5⅝	5¼	5⅝	
Bovis Cor	6000	69	68	68	— 1
Bow Valy	10895	$26½	25⅞	25⅝	— ¼
Bow-m pr	z20	$42	42	42	
Bralor Res	6500	$11⅝	11	11¼	+ ¼
Bramalea	1300	$17½	17¼	17¼	— ¼
Brascan A	38454	$21⅞	21⅝	21¾	
Brscn B⅓	1000	$27½	27½	27½	
Brenda M	8200	$18	17½	17⅝	— ⅜
Bright A	100	$18¼	18¼	18¼	+ ½
Brinco	4663	$8¼	8	8¼	+ ⅛
BCFP	2050	$20¼	20¼	20¼	
BCFP pr	250	$43¾	43⅜	43⅜	— ⅛
BC Phone	21051	$18	17½	17⅝	+ ⅜
BCPh 1956	100	$61	61	61	
BCPh 6.80	100	$21½	21½	21½	+ ⅜
BCP 7.04 p	100	$22½	22½	22½	+ ⅛
BCP 10.16 p	200	$27⅞	27⅞	27⅞	— ⅛
Broul Reef	3000	42	40	40	— 1
Brunswk	8400	$6⅞	6½	6¾	+ ¼
Budd Auto	2800	$9⅜	9	9⅛	+ ⅛
Budd A w	755	150	135	150	+ 20
C					
CAE A	3600	$22½	21¾	22½	+ ⅛
Cad Fry	10433	$13⅜	13⅛	13¼	— ¼
Cad Fry A	3110	$10⅜	10⅛	10⅜	— ⅛
Cal Pow A	4465	$43¼	42¼	43	+ ½
Cal P 7p	270	$98	98	98	
Cal P 2.36	z20	$28⅞	28⅞	28⅞	
Calvert	9000	49	47	47	— 1
Cam Mine	15500	27	25	26	— 2
Camflo	4950	$13¾	13⅛	13¾	+ ⅝
Camp RL	525	$36⅜	36⅛	36⅛	+ ⅛
Can Cem	2100	$12⅜	12⅛	12¼	
CCe Cp	245	$17	17	17	+ 1
CDC pr B	2126	$110	109¼	109¾	+ ¼
Can Malt A	z50	$33⅞	33⅞	33⅞	
C Nor West	5100	$9¾	9½	9⅝	
C Packrs	200	$22	22	22	
Can Perm	6100	$18	17¾	18	+ ⅜
C Perm 6¾	200	$26	26	26	
CS Pete	44880	$5⅝	5½	5½	
Can Trust A	1100	$24⅞	24⅝	24⅝	+ ⅛
C Trust 7¼	500	$21⅜	21⅜	21⅜	
C Tung	1520	$21½	21	21	— ½
Cdn Arrow	2000	32½	28½	32½	+ 6½
C Cablesy A	800	$19	19	19	
C Cable w	3000	72	70	70	
Cdn Cel	1800	$9⅜	9⅛	9⅜	
CC Man A	500	$25⅝	25¼	25⅝	+ ⅜
C Curtis	15000	73	72	73	+ 2
C Formost	400	$7¾	7¾	7¾	
CG Invest	2400	$21½	21¼	21½	+ ¼
C Hidrogas	1300	475	470	475	
C Homestd	27806	$14¼	13¾	14¼	+ ⅜
Cf Bk Com	75609	$26⅞	26½	26¾	+ ⅛
CIL	z6	$21	21	21	
CI Powr A	1000	80	80	80	— 1
C Lencour	1500	17	17	17	+ 2
CLI Pete	1000	76	76	76	+ 6
C Manoir	1300	$6	5⅞	6	+ ⅛
C Marconi	9550	$11⅝	11	11⅛	+ ⅛
C Merrill	1200	$18¼	18¼	18¼	
CNat R	11000	390	380	385	+ 5
C Occental	100	$22⅞	22⅞	22⅞	+ ⅜
C Ocdntl p	z20	$28⅛	28⅛	28⅛	
CP Inve	9650	$25¾	25¼	25¾	+ ⅛
CP Ltd	109346	$28⅛	26¾	28	+ 1⅛
C Reserve	3800	$14¼	14	14	— ¼
Cdn Sup O	26948	$10⅝	10⅛	10⅝	+ 3
Cdn Tire	405	$29¼	28¾	28¾	
Cdn Tire A	1502	$29¾	29⅝	29⅝	+ ⅛
C Utilties	11360	$18⅜	18⅛	18⅛	+ ⅜
Canbra	300	400	400	400	+ 5
Candel Oil	150	$35½	35½	35½	+ ¼
Canrav	700	194	194	194	+ 1
Canron A	100	$27	27	27	+ ¼
Cara	6700	$11½	11½	11½	
Carl OK	9770	$5⅞	5	5⅛	+ ⅛
Carl Ap	328	$26½	26½	26½	
Carl Bp	100	$32½	32½	32½	+ ¾
Carma A	220	$11	11	11	
Carrier JD	4100	310	310	310	— 5
Cassiar	10230	$10⅝	10¼	10½	— ⅛
Celanese	2750	485	480	480	— 5
Cenex	18060	260	255	260	+ 5
Ctl Est A	600	$12¼	12¼	12¼	+ ⅛
Ctl Fund A	1400	$5½	5½	5½	— ¼
Cent Pat	2061	209	205	205	
Centurion	300	$6⅜	6⅜	6⅜	— ⅛
Chncir	15925	335	310	310	—15
Charter Oil	100	260	260	260	— 5
Chib Kav	2000	12½	12½	12½	+ ½
Chib M	z50	32	32	32	
Chieftan D	3900	$34	33¼	34	+ ¾
Chieftain p	85	$130	130	130	+ 6
Chrysler	2755	$11¾	11¾	11¾	— ⅛
CHUM	540	$12	12	12	
CHUM B	z50	$12	12	12	
Coch Will	2500	57	57	57	+ 1
Cockfield	4200	460	460	460	
Comb Met	7000	39	38	38	— 1
Cominco	3907	$37	36¾	37	+ ⅜
Cominco A	1300	$27	26⅝	26¾	— ¼
C Holiday I	4350	$9⅜	9¼	9⅜	+ ⅛
CHIns Ap	7750	$29⅞	29¼	29¼	
Computel	z50	$6¼	6¼	6¼	
Comtech	300	250	250	250	
Coniagas	1000	71	71	71	— 2
Conuco Ltd	3100	$5¾	5⅜	5⅜	— ⅛
Con Bath A	6310	$13⅜	13¼	13¼	— ⅛
Con Bathp	525	$19	19	19	+ ¼
Con Fardy	1950	340	335	335	—10
C Durham	40000	175	160	172	+13
C Marben	6150	75	72	75	
C Morisn	8400	171	168	170	+ 2
Cons Pipe	400	$7	7	7	
Cons Prof	18500	32½	28	29	—3½
C Rambler	15600	245	230	235	— 5
Con Textle	1650	480	475	480	+ 5
Con Distrb	40340	$12⅜	11⅞	12⅜	+1⅛
Cons Gas	33850	$20⅞	20⅜	20⅝	— ⅛
Con Gas D	1350	$27⅜	27¼	27¼	+1¼
Control F	400	$5½	5½	5½	
Conwest	250	$6⅜	6⅜	6⅜	+ ⅛
Cooper C	100	$8	8	8	— ¼
Cop Fields	1700	495	475	495	+20
Corby vt	250	$26⅛	26⅛	26⅛	— ⅛
Corby B	400	$25⅝	25½	25½	
Cosed	174984	$8¾	8⅜	8¾	+ ⅜
Craigmt	2700	$6¼	6⅛	6¼	
Crain R L	1910	$12⅞	12¾	12¾	
Crestbrk	6050	$12½	12	12½	
Crwn Life	748	$64	63	63½	+ ½
Crown B⅔	500	$21	21	21	+ ½
Crush Intl	1550	$11⅜	11⅛	11⅜	
Cuvier M	11000	53	53	55	+ 3
Cyprus	4100	$14⅞	14½	14⅞	+ ⅜
Czar Res	7850	$7¼	7¼	7⅝	
D to G					
DRG Ltd A	800	$6⅜	6⅜	6⅜	— ⅛
Daon Dev	11175	$11	10⅝	11	+ ½
Daon A	900	$7¼	7⅛	7¼	+ ⅛
Daon B⅓p	5050	$9⅛	9¼	9¼	— ⅛
D Eldona	19500	122	120	120	— 2
Delhi Pac	1000	19	19	19	
Denison	9707	$21¼	20⅞	20⅞	— ¼
Dicknsn	7500	$6⅞	6¾	6¾	
Digtech	1800	470	460	470	
Discovry	1000	90	90	90	— 1
Domain	6825	$8⅛	8⅛	8¼	
Dome Mine	250	$101½	101	101	—1½
Dome Pete	13588	$124¼	121¾	122¾	—1¼
D Bridge	2042	$31½	30⅞	31⅛	+ ¼
DExplor	12000	30	29	29½	+ 1
Dofasco A	12635	$32½	32	32⅜	+ ⅜
Dofasco p	175	$67	67	67	+2½
Dom Store	300	$17⅜	17⅛	17⅛	
D Textile	1150	$14	13⅞	13⅞	
Domtar	14225	$26⅜	26½	26½	— ⅛
Domtar pr	100	$14	14	14	+ 1
Dr Mc C A	300	$20½	20¼	20½	
Dunde Pal	14000	51	45	45	— 5
Dunrale	1500	37	37	37	+ 2
Du Pont	650	$193¼	191½	191½	
Dylex Ltd	z20	$15	15	15	
Dylex L A	800	$15¼	15⅛	15⅛	
Dynamar	18910	168	162	165	— 1
E-L Fin	115	$12⅜	12⅜	12⅜	
East Mal	500	177	177	177	— 3
East Sul A	300	215	206	206	— 4
Estn Prov	2600	$7	6⅞	7	
Ego Res	6525	385	370	370	—10
Electro K	z100	50	50	50	
Elhm A	500	465	450	465	+ 5
Elks Stors	2300	$7¾	7½	7¾	+ ¼
Emco	15660	$9⅜	9¼	9¼	
Emco w	8100	315	300	305	+ 5
Extndcar	1100	$7⅜	7½	7½	— ⅛
Extd A	3500	$7⅜	7¼	7⅜	+ ⅛
Falcon C	10466	$8½	8⅛	8⅛	— ¼
Fibrg Nik A	3870	$45	43¾	44½	+ 1⅛
Fed Ind A	1300	$6¼	6⅛	6⅛	+ ⅛
Fidelity Tr	1900	495	485	495	— 5
Fidelty Trp	z50	$20	20	20	
Firan Gndl	z100	73	73	73	
Fireco SA	500	380	380	380	— 5
F City Fin	z50	$11	11	11	
F Cty Tr B	500	$9½	9½	9½	+ ¼
F Mar	1500	70	70	70	— 1
Fittings A	z50	$45	45	45	
Foodex p	1830	$8⅛	8⅛	8⅛	
Ford Cnda	300	$7½	7½	7½	+ 1
F Sea A pr	z30	$9⅛	9⅛	9⅛	
Francana	2500	$10⅛	10¼	10⅛	
Fraser A	300	$15¼	15¼	15¼	+ ¼
G&H Steel	100	305	305	305	—15
G M Res	11375	475	450	475	+15
Galtaco A	400	$10	9¾	10	+ ¼
Gaz Metr	920	$6⅛	6⅛	6⅛	
Gen Baker	500	$7	7	7	+ ½
G Distrb A	5960	$9¼	9	9¼	+ ⅛
G Distrb w	4300	290	283	290	+ 5
GMC	747	$66	65½	65½	— ½
Genstar L	7625	$39½	39⅜	39½	
Gerrin Ist p	250	$8¾	8¾	8¾	
Gesco Dis	2025	375	375	375	
Giant Yk	123	$11½	11½	11½	+ ½
Gibraltar	10720	$8½	8¼	8⅜	
Glbe Rlty p	1000	$25¾	25½	25⅝	+ ⅛
Goldund M	8200	65	63	63	— 2
Goodyear p	z10	$33	33	33	
Granduc	7350	175	168	170	— 5
Gt Oil Sds	175	$9⅝	9⅝	9⅝	+ ⅛
GL Forest	500	$46¼	46¼	46¼	+ ¼
GL For w	200	$13⅜	13⅜	13⅜	+ ⅛
G N Fin	250	200	195	200	
G N Gas A p	250	$17½	17½	17½	
Gt West S	1050	350	340	350	+10
Greyhnd C	1400	400	400	400	—25
Greyhnd	1700	$19½	19½	19½	
Guar Trp	100	$20⅜	20⅜	20⅝	— ⅛
Guard Cap	z40	$7⅛	7	7	
Gulf Can	23844	$45	44½	44½	— ⅛
Gulfstrm	17551	54	51	51	
H to L					
HCI Hldg	7600	$11⅛	10⅞	11	
H Group A	200	425	425	425	—15
Hard Crp A	4600	375	365	370	— 5
Harlequin	40750	$15¾	15½	15½	— ⅛
H Wood	2000	130	130	130	
Hatleigh A	640	$6⅝	6½	6½	
Hatleigh B	2460	$6¾	6⅝	6⅝	
Hawker A	900	$9⅞	9⅞	9⅞	— ⅛
Hawker pr	z55	$68⅜	68	68	
Haves D	10807	$12½	12	12½	+ ⅜
Hedway A	500	470	470	470	— 5
Highmont	14575	460	450	453	+10
Holinger A	z8	$41¾	41¾	41¾	
Home A	17613	$53⅛	52¾	52¾	+ ⅛
Home B	58252	$51	49⅞	50⅞	+1⅛
Howdn DH	400	$12⅜	12⅜	12⅜	
Hud Bay	1700	$22⅞	22½	22¾	— ⅛
H Bay Co	54008	$28¼	27¾	28⅛	+ ⅛
HBC pr	2532	$23¼	23⅛	23⅛	
HB Oil Gas	18566	$62	60¼	61	+ ¾
Husky Oil	500	$46⅜	46½	46½	— ⅛
Husky E w	800	$26	25¾	26	+ ½
Hydra Ex	3540	50	50	50	+1½
Hy's Ltd	400	$5¼	5¼	5¼	— ⅛
IAC	13280	$17⅜	17	17⅜	+ ¼
ITL Ind	700	375	375	375	
ITL Ind pr	100	$22	22	22	+3¾
IU Intl	16725	$12⅜	12¼	12⅜	+ ⅛
Imasco	760	$38½	38	38½	
Imp Gen	100	$20	20	20	
Imp Oil A	41798	$28¼	27¾	28⅛	+ ⅜
Inco	51520	$22⅞	22½	22⅝	+ ⅛
Inco 7.85	407	$25½	25½	25½	
Indal	1100	$14⅜	14¼	14¼	
Inglis	2000	$13½	13⅜	13½	+ ⅛
Inland Gas	6732	$12⅛	11¾	12⅛	+ ⅛
Inland Gp	300	$12½	12	12	— ½
Inter-City	38150	$9⅜	9⅛	9⅛	
Inter-C B w	8300	$6¼	6	6¼	+ ¼
Intrmetco	1550	$13¾	13¾	13¾	+ ¼
IBM	63	$360	357	358	
Int Mogul	2475	$6⅛	5⅞	6⅛	
Int Pipe A	9865	$17¾	17½	17½	— ¼
Ipsco	911	$21	21	21	
Iron Bay T	200	$6¼	6⅛	6⅛	— ⅛
Irwin T A	2825	400	390	390	
Island Tel	100	$16½	16½	16½	+ ⅜
ISO	4800	250	245	250	+ 5
Ivaco A	200	$14½	14½	14½	— ¼
Ivaco 8.85	z50	$51⅞	51⅞	51⅞	
Jannock	3213	$23¼	23	23¼	
Jannock 8	2110	$15	15	15	+ ⅜
Jannock w	1000	$13	13	13	— ¼
Jorex Ltd	14500	43	41½	42½	+ 1½
Joutel	12000	55	53	55	
Kaiser Re	22740	$18⅛	17⅞	18⅛	+ ¼
Kam Kotia	4600	465	460	460	
Kaps Tran	9300	157	155	156	+ 1
Kelly D A	100	$8¾	8¾	8¾	+ ½
Kelsey H	z10	$24½	24½	24½	
Kerr A A	1900	$12⅝	12¼	12⅜	+ ⅛
Labatt A	3535	$20⅜	20⅜	20½	
Labatt A p	z60	$20⅛	20⅛	20⅛	
Lacana	8100	$6⅜	6⅛	6⅜	+ ¼
Lacana w	500	410	405	405	+ 5
Laidlaw A	1700	$11⅜	11¼	11⅜	+ ⅛
LOnt Cem	100	$5⅝	5⅝	5⅝	
L Shore	z33	295	295	295	
Lasitr Km	4325	63	58	63	+ 5
Laurasia	6500	31	30	30	— 1
Lau F 1.25	100	$20	20	20	
Lau F 2.00	100	$38	38	38	
Lau Fin p	55088	$14⅞	14½	14⅞	+ ⅜
L E J A	200	$14¼	14¼	14¼	— ¼
Leigh Inst	3690	$9½	9¼	9¼	— ⅛
Leons Frn	100	$15	15	15	+ ⅛
Liberian	z50	$8⅝	8⅝	8⅝	
LL Lac	z22	265	265	265	
Lob Co A	700	455	450	455	— 5
Lob Co B	100	440	440	440	
Lob Ltd Ap	400	$18½	18½	18½	
Lob Ltd Bp	z30	$20	20	20	
Lochiel	54300	395	380	380	+10
Lvthon M	500	28	28	28	— 1
M to O					
MDS Heith	600	$9¼	9	9¼	+ ¼
MICC	1100	$10⅜	10¼	10⅜	+ ¼
MICC A	z20	$27½	27½	27½	
MICC 8⅝	6400	$25	24⅞	24⅞	— ⅛
Micc 8p	300	$25¾	25¼	25¾	+ 1⅛
MTS Inter	3600	60	60	60	
Madsen Red	600	$17⅝	17½	17⅝	+ ⅛
Magna A	2150	$15⅛	15	15	
Magna B	500	$15¼	15¼	15¼	
Magnetcs	17400	179	162	172	+ 6
Maistc Wil	3800	290	286	290	
Malartic	2000	70	70	70	
Martime El A	1790	$14	13½	13½	— ½
Maritime	818	$25	24⅞	25	+ ⅛
Maritime A p	100	$9⅛	9⅛	9⅛	— ⅜
Mar T 940	1200	$10⅞	10⅞	10⅞	+ ⅜
Mark Spnc	6900	$8⅜	8¼	8⅜	— ⅛
Mass Fer	8750	$12¾	12½	12⅝	+ ⅛
Mas F A	2080	$18¾	18¼	18¾	+ ⅜
Mas F B	1950	$18⅜	18¼	18½	+ ¼
Matchan	5000	17	17	17	+1½
Matgmi A	13795	$19⅞	19¼	19¾	+ ⅛
Mc Adam	1100	32	32	32	— 1
McGraw H	1200	$8¾	8¾	8¾	— ¼
McIntyre	7470	$35¼	34½	34½	+ ¾
McLaghlin	1800	$11½	11¼	11½	+ ⅜
McLchl w	600	$6⅝	6	6⅝	+ ⅛
Melcor	1500	$14½	14⅜	14½	+ ¼
Mentor	2100	325	320	325	
Mercantil	2408	$14⅞	14½	14⅞	+ ⅜
Merla E	104403	$10¾	10¼	10½	+ ⅜
Mex LP pr	100	$5½	5½	5½	+ ¼
Midcon	100	150	150	150	+ 5
Minrl Res	1800	210	210	210	
Moffat A	100	$10	10	10	+ ¼
Molson A	4366	$26⅜	25¾	26¼	+ ¼
Molson B	100	$25	25	25	
Monarco A	300	$12½	12¼	12⅜	— ⅛
Mtl Trust	300	$22	22	22	
Moore	29567	$36¼	35¼	36⅛	+ ⅝
Muncpl S L	500	$6⅝	6½	6⅝	
Murphy	6050	$16⅞	16¾	16⅞	+ ¼
N B Cook	1000	300	300	300	
NBU Mine	37100	195	185	192	— 6
Nat Drug	100	$11⅝	11⅜	11⅝	
N Hees Ent	285	320	320	320	
Nat Pete	11400	80	74	80	+ 5
Nat Sea A	240	$22	22	22	
Nat Trust	200	$22	22	22	
Nemico	25200	295	285	285	—10
Neomar	1300	165	165	165	
NB Tel	388	$22⅝	22⅝	22⅝	— ⅜
NB Tel 1.85	325	$21½	21⅜	21½	+ ⅛
N Goldvue	2200	15	15	15	+ 1
N Provid D	2000	50	49	50	+ 1
N Que Ragl	18900	250	238	243	— 2
N York Oil	5400	269	260	265	
Nfld Tel	100	$11⅛	11⅛	11⅛	+ ⅛
Nfld Te 975	400	$22¼	21⅞	21⅞	— ⅜
Noble M	3000	92	89	92	+ 1
Norma A	600	$10	9⅞	10	+ ¼
Noranda A	17408	$44¼	43½	43½	— ⅜
Norbaska	4500	55	52	54	— 1
Norcen	45753	$19	18⅛	18⅝	— ⅛
Norcn 150	2040	$29¼	28⅞	28⅞	— ⅛
Normick P	1900	$7⅜	7¼	7¼	— ⅛
NC Oils	1331	$12½	12⅛	12½	+ ½
NCO pr	245	$38	38	38	
Nor Cf 85p	100	$25¾	25¾	25¾	
Nor Tel	15295	$47¾	46¾	47½	+ ½
N Tecm B w	5020	$26¼	25⅜	26	+ ¾
Northgat	4306	$6¼	6	6⅛	+ ⅛
Northid	14000	18½	17½	18	+ ½
Nowsco W	500	$25½	25½	25½	+ ¼
Nu-Wst A	300	$17	17	17	
Nu-Wst p	400	$19¼	19¼	19¼	
Nu-Wst Bp	1900	$19¾	19⅜	19⅜	— ⅛
Numac	72580	$31⅞	30¾	31⅞	+ 1⅛
OPI A	3700	$21	20⅝	20½	— 1
Oakwood P	95756	$6⅞	6⅝	6¾	— ⅛
Obrien	6525	149	145	145	— 2
Ocelot A	300	$14⅞	14⅜	14⅞	+ ¼
Ocelot B	19650	$14½	14⅜	14½	+ ¼
Onaping	3500	117	112	116	+ 4
Oshawa A	5454	$8⅛	8	8⅛	
Osisko	1080	26	26	26	
Oxford A	500	$15¾	15¾	15¾	
P to S					
Pac Coper	5300	171	165	168	— 6
Pac Nth G	2000	$5	480	5	+10
Page Pet	12800	$11⅞	11⅝	11¾	
Page Pet 7	6300	$16¾	16½	16½	— ⅛
Paloma P	3500	$6¼	6⅛	6⅛	+ ⅛
Pamour A	3935	$6½	6¼	6½	+ ¼
PanCan P	836	$47¼	47¼	47¼	— ⅜
Patino N V	100	$20½	20½	20½	+ ½
Pe Ben O	1900	239	230	230	— 5
Peerless	100	$6	6	6	
Pembina	26300	$9⅛	8¾	9	+ ⅛
Pennant	35600	172	165

BONDS

TORONTO (CP) — Prices were lower in active trading on the Canadian bond market Wednesday. The short end of the market was unchanged. Mid-, long-term, and provincial issues dropped one-eighth of a point. Corporate issues remained the same. There was no day-to-day money available.

Gold

LONDON (AP) — Closing gold prices Wednesday in U.S. dollars an ounce: London- 239.75; Paris- strike; Frankfurt- 239.78; Zurich- 239.625; Hong Hong- 236.99.

OPEN SAT. 'TIL NOON

ALLIED GLASS

Victoria 388-5108

"Anything in Glass" 2-7

TORONTO MOST ACTIVE

WEDNESDAY

Stock	Sales	High	Low	Close	Ch'ge
Hudsn's B	148024	$28	27⅝	27¾	
NorcenEn	116082	$19	18⅜	18¾	+ ½
Cdn Pac	78668	$27¼	26¾	26⅞	+ ⅜
Brascan A	78069	$22⅛	21¾	21¾	— ¼
Inco Ltd	73398	$22⅜	22⅛	22½	
Mines and oils					
NBU Mns	101900	202	190	198	+8
Prcambrn	80030	335	310	330	+25
C Durham	54900	160	150	159	+9
Jorex	45900	42	40½	41	—1
Uisfer Pet	188154	345	325	325	—10
Oakwood	187439	$7⅛	6⅝	6⅞	+ ⅛
TrCan Res	142702	287	275	277	—2
Amer Led	94000	32½	31	31	—1
Amer Eagl	90875	315	293	305	+5

BOX SCORE

	Wed.	Tues.
Issues traded	666	645
Advances	255	235
Declines	179	182
Unchanged	232	228

SILVER

WEDNESDAY

Closing basic price of 1,000-ounce certificates in the Victoria area, according to the Scotiabank, $7.22 U.S. bid per troy ounce and $7.27 asked. Previous day $7.15 and $7.20.

New York

WEDNESDAY

Alcan	37⅞	Inland St	37½
Alcoa	54¼	IBM	307½
Ald Chem	32	Int Harv	39½
Al-Chlm	30⅞	INCO	19¼
Am Air	11¾	Int Paper	45
Am Brnd	50¾	ITT	29
Am Bcast	34½	Johns-Man	24⅝
Am Can	36½	Kaiser Al	20⅝
Am El P	21¾	Kennecott	22⅝
Am Motor	7½	Kraftco	46⅞
Am Tel T	61½	LTV	8
Ampex	15¾	Lifton	21¼
Asarco	18⅜	Lockheed	19⅜
Ashland	—	McD Doug	31
Atl Rich	60⅛	McLean	13⅜
Avco	21⅝	Merck	65¾
Avon	47⅛	Mer Lyn	16⅞
Bell How	17½	Minn MM	58⅝
Bendix	38¾	Mo Pac	49
Beth St	23⅜	Mobil	74½
Boeing	65½	Monsanto	48⅛
Boise Cas	—	Motorola	37½
Borden	26⅝	NCR Corp	66⅛
Borg-W	28⅝	Natomas	45
Bri My	34¼	Newmont	25⅞
Brunswk	14	Nort Sim	16⅛
Burl Ind	17⅞	Owen Ill	20
Burl Nor	39¼	Pac Gas	23⅞
Burroughs	67⅝	Pan Am	6
Caterpill	59⅜	Pan El P	45¾
Col Bcast	49½	Peop G	33
Celanese	42¼	Pepsico	24¾
Chase M	31⅜	Phil El	16⅜
Chessie	27⅜	Phil Morr	65¼
Chrysler	10	Phil Pete	33⅜
Cleve El	18⅜	Pit Bowes	24⅞
Coca-Cola	41⅜	Polaroid	40⅜
Col-Palm	17¼	Proc Gam	80½
Comsat	42⅛	Pub Sv EG	21¾
Con Frt	23⅞	RCA	27½
Con Nat G	38	Repub St	25⅞
Cont-Data	32¼	Revlon	49½
Con Ed	24	Rockwell	36⅜
Cont Oil	31⅞	Schlumberg	99
Crown Ck	29⅜	Scott Pap	18
Crown Zell	33¼	Sea Cstle	25
Delta Air	39¼	Sears	21
Disney W	38⅛	Seafrain	7½
Digital E	51¼	Shell	35⅞
Dow Chem	27	Singer	13⅞
du Pont	135¾	Sony	8⅜
East Air	7⅞	So Cal E	26¾
East Kod	61½	South Pac	28⅝
El Paso	17½	Sperry	—
Exxon	53¼	Stand Cal	—
Fair Cam	37⅞	Sun Oil	45⅛
Firestone	13½	Teledyne	—
Ford	43¼	Telex	5⅜
Gam Sko	28¼	Texaco	25¼
Gen Dyn	32⅞	Tex Gulf	23⅞
Gen El	47⅛	TWC	15¾
Gen Food	32½	Un Carb	38¼
Gen Mot	56	Un Pac	58½
G Tel El	28⅛	Un Brd	9¼
Gen Tire	26	Un Oil	63⅛
Ga Pac	27⅝	UAL Inc	27⅛
Gillette	25¾	U.S. Steel	24¼
Goodyear	16⅞	West Air	8⅛
Greyhound	11⅜	Westghse	19⅜
Gulf Oil	25	Weyerhsr	29
Hilton	26½	Wometco	15⅞
Homestake	33½	Woolworth	22
Honeywell	64⅛	Xerox	57⅜
Houston	28⅞	Zenith	14⅛

BOX SCORE

	Wed.	Tues.
Issues traded	1856	1873
Advances	693	869
Declines	716	586
Unchanged	447	418

Alberta

Complete tabulation of Wednesday transactions. Quotations in cents unless marked $. Net change is from previous board-lot closing sale.

Stock	Sales	High	Low	Close	Ch'ge
Abacus prd	200	$61	61	61	+ ½
Amalta	4000	65	60	65	+10
Amer Chrm	1300	155	153	155	—5
Aquarius	5000	70	69	70	+3
Barons	8500	16	16	16	—2
Bashaw	19000	51	50	50	
Bearcat	8400	400	395	400	
Cal West	5900	22	22	22	
Can Obas	2200	360	350	360	+10
Challengr	100	$22½	22½	22½	—1½
Cinnibar	1000	85	85	85	+4
Clarepine	1000	50	50	50	
Clearport	2700	310	300	310	+10
Cochrane	133	350	350	350	+30
Concept	500	385	385	385	—5
Conventur	19008	$8¾	8⅝	8¾	
Dixie	500	25	25	25	
Duke	1500	30	30	30	
Flin Flon	500	65	65	65	+2
Kinta	1000	70	70	70	
Lobell	1000	35	35	35	
Mid East	7000	28	27	28	
Missi	900	180	175	175	—5
Nesbitt	5100	165	160	165	+5
Nimrod	2800	130	130	130	+2
North Cont	8000	12	11	11	+1
Norminco	6500	85	84	85	—1
Northind	100	$12½	12½	12½	
Omega	700	380	380	380	—10
Orbit	600	$6⅜	6¼	6¼	— ⅛
Paramnt Rs	9300	435	420	420	—15
Penstar	5500	50	47	50	+7
Peregrine	500	95	95	95	
QCTV	500	$7½	7½	7½	+ ¼
Radial	5000	20	20	20	+2
Ranchmns	6033	375	375	375	
Rangeco	400	$6½	6½	6½	— ¼
Rio Alto	200	230	230	230	+25
Savanna	1800	135	132	135	+3
Seagull	7200	$5½	5⅜	5⅜	
Sulpetro B	5900	$10⅞	10⅝	10¾	
Troy	1200	450	435	430	—5
Turbowts	4700	$7⅛	7	7	
Univ Ex	12500	275	260	270	—35
Univ Ex rt	14500	65	50	65	
XRG	200	$8¼	8	8	
Zephyr	1700	450	445	450	+25
Twin Rich	200	105	105	105	+5
Surb	1000	50	50	50	
Univ Uran	1300	425	420	425	+25

Total sales: 196,574.

Commodities

WEDNESDAY

Silver, New York (per 100 oz.)

	Open	High	Low	Close	Ch'ge
Mar	716.00	724.10	716.00	722.00	+ 8.20
Apr	724.00	724.00	721.00	725.00	+ 8.00
May	726.00	733.50	721.40	731.00	+ 8.00

Copper, New York (per 100 lbs.)

Mar	86.50	87.90	86.50	87.50	+0.30
May	87.80	89.40	87.60	88.70	+0.30
Jul	88.10	89.80	88.10	89.30	+0.50

Lumber, Chicago (per 1,000 bf.)

Mar	216.00	218.10	215.60	215.60	— .50
May	212.40	215.00	212.40	214.60	+2.30
Jul	211.10	213.10	211.10	213.00	+2.00

Plywood, Chicago (per 1,000 sq. ft.)

Mar	209.70	212.00	209.60	210.50	+1.70
May	207.50	208.10	207.10	208.10	+1.30
Jul	207.00	208.10	207.00	208.10	+1.20

Porkbellies, Chicago (per 100 lbs.)

Mar	62.40	63.50	63.27	62.75	+ .60
May	62.20	63.60	62.05	62.77	+ .87
Jul	62.00	63.50	61.95	62.82	+1.07

Gold, Chicago (per oz.)

Mar	239.00	239.90	237.50	239.20	—.10
Jun	243.70	245.50	243.00	244.40	—
Sep	250.50	251.40	249.30	250.50	—.20

Gold, Winnipeg (per oz.)

	Open	High	Low	Close	Tues.
Ap	240.40	241.00b	239.50	240.20b	240.70b
Jl	247.00	247.20b	246.20a	246.50b	247.00a
Oc	252.60	252.90b	252.60	252.90b	253.50a

OPTIONS

WEDNESDAY

Closing prices of all traded options. Sales unit is 100 shares. P—following price indicates put option. (Trans-Canada options combine Montreal and Toronto exchanges option trading):

Options			Vol	Int	Last	Close
Abitibi	My	17½	14	871	$2½	$18⅞
Abitibi	My	20	43	1212	80	$18⅞
Abitibi	Ag	15	15	311	$4½	$18⅞
Abitibi	Ag	17½	132	243	$2⅞	$18⅞
Abitibi	Ag	20	10	355	140	$18⅞
Abitibi	Nv	17½	7	115	$3½	$18⅞
Abitibi	Nv	20	2	41	$2	$18⅞
Alcan	My	35	10	126	$9¾	$44½
Alcan	My	40	8	256	$5⅞	$44½
Alcan	My	45	6	511	180	$44½
Alcan	Ag	40	11	160	$6	$44½
Alcan	Ag	40 p	10	24	100	$44½
Alcan	Ag	45	16	168	$3⅜	$44½
Alcan	Ag	45 p	1	38	100	$44½
Asama	Ap	15	10	182	$4	$18¾
Asama	Ap	17½p	1	124	35	$18¾
Asama	Ap	20	20	2107	65	$18¾
Asama	Ap	20 p	2	74	150	$18¾
Asama	Ap	22½	17	1013	25	$18¾
Asama	Ap	25	6	692	20	$18¾
Asama	Jv	17½	1	244	$3	$18¾
Asama	Jv	20	5	1004	180	$18¾
Asama	Oc	17½	3	35	$3⅜	$18¾
Asama	Oc	17½p	3	23	125	$18¾
Asama	Oc	20	1	286	$2½	$18¾
Asama	Oc	22½	2	93	175	$18¾
Asama	Oc	22½p	5	7	$4⅜	$18¾
Bell Can	My	60	4	24	$4¾	$64⅝
Bell Can	Ag	60	2	162	$6⅛	$64⅝
Bell Can	Ag	65	4	305	$2¼	$64⅝
Bell Can	Nv	65	2	49	$3⅛	$64⅝
Brscn A	My	15	20	202	$7	$21¾
Brscn A	My	17½	4	1080	$4¾	$21¾
Brscn A	My	20	63	2613	$2½	$21¾
Brscn A	My	22½	90	1820	120	$21¾
Brscn A	Ag	20	21	1537	$3⅛	$21¾
Brscn A	Ag	22½	169	1051	160	$21¾
Brscn A	Nv	20	4	254	$3½	$21¾
Brscn A	Nv	22½	47	454	$2	$21¾
Bk Mtl	My	22½	40	332	185	$23¾
Bk Mtl	My	25	52	1603	50	$23¾
Bk Mtl	My	27½	50	888	10	$23¾
Bk Mtl	Ag	22½	43	120	$2½	$23¾
Bk Mtl	Ag	25	51	520	115	$23¾
Bk Mtl	Ag	27½	10	920	55	$23¾
Bk Mtl	Nv	22½	14	49	$3½	$23¾
Bk Mtl	Nv	25	11	75	185	$23¾
Bk Mtl	Nv	27½	7	58	80	$23¾
CBth A	Ap	12½	4	5	85	$13¼
CP Ltd	My	22½	13	187	$4⅜	$26⅞
CP Ltd	My	25	40	588	$2	$26⅞
CP Ltd	My	27½	15	120	65	$26⅞
CP Ltd	Ag	25	1	410	$3	$26⅞
CP Ltd	Ag	27½	132	530	115	$26⅞
CP Ltd	Nv	25	4	101	$3⅜	$26⅞
CP Ltd	Nv	27½	22	63	155	$26⅞
Denis	Oc	22½	1	61	135	$21⅛
Dom M	Jy	110	2	3	$7	102½
D Pete	Ap	70	1	64	$54½	124
D Pete	Ap	80	1	94	$43½	124
D Pete	Ap	90	2	24	$35	124
D Pete	Ap	95	50	77	$29¾	124
D Pete	Ap	100	30	171	$24	124
D Pete	Ap	110	102	233	$15	124
D Pete	Ap	120	76	283	$7¼	124
D Pete	Jy	100	6	144	$29½	124
D Pete	Jy	110	11	183	$21¾	124
D Pete	Jy	120	52	189	$15½	124
D Pete	Jy	130	19	12	$10¾	124
D Pete	Oc	100	1	129	$35	124
D Pete	Oc	110	1	184	$28	124
D Pete	Oc	120	25	224	$22¼	124
D Pete	Oc	130	20	19	$10¾	124
Gulf C	Ag	45	27	44	$3	$44⅝
Gulf C	Nv	40	1	11	$7¾	$44⅝
Gnstar	Oc	40	10	43	$3¾	$39½
Ho OA	Ap	50	2	31	$3	$52⅝
Ho OA	Oc	45	5	22	$8	$52⅝
Ho OA	Oc	50	4	52	$4⅞	$52⅝
Ho OA	Oc	55	5	6	$2½	$52⅝
Husky	Ap	45	15	210	180	$46¾
Husky	Jy	40	4	20	$6½	$46¾
Husky	Jy	50	1	98	135	$46¾
IOil A	My	22½	4	387	$5½	$27¾
IOil A	My	25	20	691	$3¼	$27¾
IOil A	My	27½	31	864	125	$27¾
IOil A	Ag	27½	10	445	$2	$27¾
IOil A	Ag	30	3	3	90	$27¾
IOil A	Nv	27½	5	86	$2⅞	$27¾
IPipe A	Ag	15	10	81	$3	$17¾
IPipe A	Ag	17½	1	229	110	$17¾
IPipe A	Nv	17½	10	32	130	$17¾
MB Ltd	Ag	22½	5	93	$2½	$23¾
MB Ltd	Ag	25	6	325	100	$23¾
Moore	My	35	1	185	150	$35½
Mas F	My	10	12	170	$2¾	$12½
Mas F	My	12½	10	557	100	$12½
Inco	My	20	5	671	$3⅛	$22½
Inco	My	22½	52	1227	140	$22½
Inco	My	25	22	247	45	$22½
Inco	Ag	20	2	422	$4	$22½
Inco	Ag	22½	26	539	$2½	$22½
Inco	Ag	25	38	437	120	$22½
Inco	Nv	20	15	28	$5	$22½
Inco	Nv	22½	9	300	$3⅛	$22½
Inco	Nv	25	9	149	180	$22½
Norcn	My	15	35	408	$4	$18¾
Norcn	My	17½	223	3193	175	$18¾
Norcn	My	20	283	2856	60	$18¾
Norcn	Ag	15	17	247	$4¼	$18¾
Norcn	Ag	17½	71	1502	$2¼	$18¾
Norcn	Ag	17½p	1	17	40	$18¾
Norcn	Ag	20	120	1268	115	$18¾
Norcn	Ag	20 p	9	6	$2	$18¾
Norcn	Nv	17½	34	115	$2⅞	$18¾
Norcn	Nv	20	46	317	140	$18¾
Norcn	Nv	20 p	3	6	$2¼	$18¾
Noran A	My	32½	2	40	$11⅜	$43⅞
Noran A	My	40	41	371	$4¾	$43⅞
Noran A	My	45	15	377	160	$43⅞
Noran A	Ag	35	1	84	$9½	$43⅞
Noran A	Ag	40	31	296	$5¾	$43⅞
Noran A	Ag	45	13	244	$3	$43⅞
Noran A	Nv	40	2	88	$7	$43⅞
Noran A	Nv	45	3	44	$3¾	$43⅞
Nor Tel	Ap	45	5	78	$2¾	$47
Nor Tel	Jy	40	1	14	$7¾	$47
Nor Tel	Jy	45	15	84	$3⅞	$47
Nor Tel	Oc	45	1	15	$4⅛	$47
Roy Bk	Ap	40	10	192	115	$40
Roy Bk	Jy	40	10	326	$2⅜	$40
Roy Bk	Oc	40	2	56	$3¼	$40
Shell C	My	15	22	223	$3⅞	$19⅛
Shell C	My	17½	47	308	160	$19⅛
Shell C	Ag	15	3	73	$4⅛	$19⅛
Shell C	Ag	17½	13	260	$2⅛	$19⅛
Shell C	Ag	20	32	33	80	$19⅛
Shell C	Nv	17½	11	35	$2⅝	$19⅛
Stlco A	My	27½	2	329	$2¼	$29⅜
Stlco A	My	30	4	422	60	$29⅜
Stlco A	Ag	27½	58	183	$2¾	$29⅜
Stlco A	Ag	30	9	383	130	$29⅜
Stlco A	Nv	27½	10	56	$3⅞	$29⅜
Total P	Ap	17½	9	79	$4¾	$22⅜
Total P	Ap	20	44	574	$2⅜	$22⅜
Total P	Jy	17½	12	154	$5¾	$22⅜
Total P	Jy	20	17	510	$3⅞	$22⅜
Total P	Jy	22½	87	604	190	$22⅜
Total P	Oc	20	10	156	$4¾	$22⅜
Total P	Oc	22½	2	88	$3⅛	$22⅜
Total P	Oc	22½p	2	2	$2¾	$22⅜
TrC PL	My	20	13	363	70	$19¾

Total volume 3481.
Total open interest 67448.

EARNINGS

Prairie Oil Royalties Co. Ltd., year ended Dec. 31: 1978, $3,731,186, 87 cents a share; 1977, $2,451,229, 57 cents.

Scotia-Covenants Ltd., year ended Oct. 31: 1978, $2,253,000, $3.28 a share; 1977, $1,829,000, $3.01.

Seagram Co. Ltd., six months ended Jan. 31: 1979, $47,404,000, $1.35 a share; 1978, $40,029,000, $1.14.

Shaw Pipe Industries Ltd., year ended Dec. 31: 1978, $4,283,580, $2.03 a share; 1977, $1,978,340, 94 cents.

Silverwood Industries Ltd., year ended Dec. 31: 1978, $1,517,658, $1.13 a share; 1977, $561,926, 42 cents.

Simpsons-Sears Ltd., 52 weeks ended Jan. 31: 1979, $58,400,000, 77 cents a share; 1978, $44,926,000, 60 cents.

Union Oil Co. of Canada Ltd., year ended Dec. 31: 1978, $21,414,000, $1.49 a share; 1977, $20,489,000, $1.42.

Villager Shoe Shoppes Canada Ltd., six months ended Jan 27: 1979, $116,013, 12 cents a share; 1978, $142,314, loss, no share figure.

Wardair International Ltd., year ended Dec. 31: 1978, $5,409,330, $1.45 a share; 1977, $3,833,753, $1.08.

MUTUALS

TORONTO (CP)—Recent prices of investment funds supplied by The Investment Funds Institute of Canada Wednesday. They are the net asset value per share or unit (NAVPS) last circulated by the fund in accordance with its pricing practice as contained in the prospectus of the fund. n—no sales charge, x—U.S. Fund, y—delayed NAVPS, xd—ex-dividend.

Institute Members		Institute Members	
AGF Group		vAssoc Inv	7.27
Amer Grwth	5.58	xdyBeauubran	4.98
Cdn Gs Egy	23.99	**Clag Inv Group**	
Cdn Sec Gth	7.80	ynCo-opera	12.14
Cdn Trusteed	4.48	vnLdmk GF	13.50
Corp Invest	6.85	**Canagex Gr**	
Corp Inv Stk	7.98	yBond	9.38
Gwth Equity	12.29	Fund	12.94
Japan	14.94	Internatnl	9.35
nMoney Mkt	10.00	yMortgage	10.07
Special	5.72	xdCapital Gth	14.42
All Canadian Grp		xChase	6.47
Compound	7.35	ynComCp Mtg	9.88
Dividend	7.86	**Desjardins Gr**	
Northn Egy	4.88	yCanadian	9.63
Revenue Gth	4.32	yHypotheq	4.33
4000	4.90	yInternatnl	9.50
Bolton Tremblay		yObligatns	4.99
Cda Cumul	8.67	yQuebec	4.92
Internatnl	8.66	nySpec	6.87
Pld Resourc	7.02	**Dixon Krog Gr**	
Taurus	9.28	Dixon, Krog	9.57
Calvin Bullock Gr		Heritage	2.87
Acrofund	1.65	yVanguard	8.16
Banner Fund	4.93	yDomin Comp	9.93
CIF	5.15	yDomin Equit	11.29
Cambridge Group		**Dreyfus Group**	
Intl Energy	3.01	xInc	11.86
Intl Growth	5.10	xInternatl	16.08
Intl Income	3.86	ynDynamic	11.20
Nat Res Gth	5.07	nExecutv Can	8.45
Univest	6.34	ynExecut Intl	11.46
Growth	7.88	xFid Trend	23.53
CSA Mgmt Gr		nFst Cn Mtg	10.29
Goldfund	5.12	Fiscon Fund	6.02
Goldtrust	2.92	nHarvard	9.45
Confed Group		**Industrial Gr**	
Dolphin Eqty	6.27	Indust Amer	2.90
yDolphin Inc	5.04	Indust Div	7.11
Cundill Value	6.71	Indust Eq	8.65
Eaton-Bay Group		Indust Gth	5.64
Commwth	19.73	Indust Incm	10.36
Dividend	5.14	Indust Pens	32.42
Growth	13.47	**Keystone Gr**	
Income	4.39	Cus K-2	5.17
Internatnl	13.35	Cus S-1	17.73
Leverage	6.13	Cus S-4	5.08
Venture	6.07	Polaris	3.36
Viking	6.43	xLex Rsrch	14.29
Guaranty Trust Gr		yMaritime Eq	3.07
ynInv Equity	9.32	Marlborough	7.12
ynInv Income	4.22	nNatrusco	16.89
ynMortgage	10.01	ynNA Trst BT	9.89
Guardian Group		**NW Group**	
Enterprise	1.16	yCanadian	5.98
GIS Comp	13.70	yEquity	9.78
GIS Income	3.86	xOne Wm St	14.88
yGwth Fnd	13.63	xOppenhmr	6.19
North Amer	5.39	**Pemberton Gr**	
Mutual Acu	6.16	nPacific Div	6.96
Mutual Inc	5.91	nPacific Ret	5.06
Sec Income	9.61	nPacific US	5.16
World Equity	5.67	**PHN Group**	
Investors Group		yBond	10.39
yDividend	7.86	yCanadian	11.08
yGrowth	13.34	yDiv Income	11.08
yInternatnl	6.97	Fund	15.96
yJapan	13.85	yPooled	34.99
yMortgage	4.87	nyRRSP	16.56
Mutual	6.15	**PMF Managmnt**	
yProvidt Stk	6.46	nPension Mu	8.13
yRetiremnt	7.40	nXanadu Fd	5.38
ynJns Heward	6.04	nPutnam	10.66
Principal Gr		**Pret et Revenu Gr**	
yCollective	9.06	American	11.51
yGrowth	6.23	Canadian	8.32
yVenture	4.80	yFonds H	4.94
yBond	3.06	Retraite	8.47
Prudential Gr		**Sterling Group**	
Growth	7.53	Equity	7.61
Income	5.17	yMortgage	5.00
ySask Dev fd	5.11	xTech	8.46
Scotiafund Gr		yTradex	16.46
Scotiafund	1.18	**Trans Canada Gr**	
Scotiafd Mtg	1.01	A	5.93
Templeton Gth	6.64	B	60.60
United Bond Share		C	11.70
RoyFund	8.58	**United Group**	
RoyFnd Inc	4.94	yAccumula	4.88
Universal Group		yAccumula R	6.34
Equity	12.40	yAmerican	1.81
Income	4.90	yCont Mortg	5.10
Internatnl	5.38	yHorizon	3.52
Resource	5.85	ySecurity	4.61
Non-Members		yVenture	3.49
Altamira Fd	6.56	yVenture Ret	6.59
		Western Gth	5.77

Dividends

Alberta Gas Trunk Line Co., class A, 24 cents, an increase of 3.5 cents; 4¾ per cent pfd. C, $1.1875; 5⅜ per cent pfd. D, $1.34375; 7¾ per cent pfd., 48.4375 cents; 9¾ per cent pfd., 60.9375 cents; 9.76 per cent pfd., 61 cents; 7.60 per cent pfd., 47.5 cents; 6⅛ per cent pfd., 39.84375 cents; all payable May 15, record April 30.

Bank Canadian National, 30 cents, April 27, record March 27.

Bomac Batten Ltd., class A, 15 cents, arrears for quarter ending Oct. 1, 1978; April 1, record March 21.

Canadian Manior Industries Ltd., 8.5 cents, March 30, record March 21.

Commonwealth Holiday Inns of Canada., eight per cent pfd. A, 50 cents, April 30, record April 16.

District Trust Co., class A, 7.5 cents; class B, 7.5 cents; both payable April 27, record April 11.

Galtaco Inc., class A, 10 cents; class B, 10 cents; both payable March 30, record March 15.

Hayes Dana Ltd., 12 cents, June 29, record June 8.

Sobeys Stores Ltd., class A, 10 cents, April 16, record March 30.

Trans Canada Glass Ltd., eight cents, April 16, record March 30.

Beaufort Drilling: $78 Million Goal

CALGARY (CP) — Dome Petroleum Ltd. has set up a new company to raise $78 million for summer drilling operations in the Beaufort Sea, a spokesman for Wood Gundy Ltd. says.

Terry Gibson said a preliminary prospectus has been filed with the Alberta Securities Commission seeking approval to sell 7,500 units in the new company, Beaufort Petroleum Investment Ltd., at $10,400 each. Up to 9,000 units culd be sold if demand warranted.

Wood Gundy is the manager of the offering.

Each unit consists of 100 Class A common shares and the right to earn up to 100 Class A preferred shares.

Last year, Dome raised $53.6 million through Beaufort Exploration Ltd., in its northern public drilling fund. Such a fund allows investors to write off their investment against their income.

Dome has said it plans to drill four new off-shore wells, while testing two previous discoveries and re-entering three earlier wells.

The proposed fund still must be approved by the securities commission here and in other jurisdictions where it would be marketed.

GRAIN

WEDNESDAY

WINNIPEG

(Quotations in metric tons.)

	Open	High	Low	Close	Tues.
Flax					
May	333.00	334.00	332.60	334.00	335.00
Jly	328.00	328.00	325.10	328.00	328.70
Oct	322.50	324.00	322.10	323.00	325.50
Rapeseed Vancouver					
Mar	324.20	—	—	324.20	324.20
Jun	325.80	325.90	324.80	325.90	325.80
Spt	323.00	323.40	322.00	323.20	322.80
Barley					
Mar	80.20	80.20	79.90	80.10	80.40
May	80.40	80.40	80.00	80.30	80.60
Jly	80.30	80.30	80.00	80.20	80.40
Oats					
Mar	80.30	81.50	80.30	81.50	80.20
May	79.80	79.90	79.80	79.90	79.90
Jly	—	—	—	78.40	78.00
Feed Wheat					
Mar	108.50	109.00	108.50	109.00	108.50
May	107.50	108.00	107.40	107.60	107.70
Jly	104.50	104.50	104.40	104.40	104.00
Rye					
May	105.20	105.60	105.00	105.60	105.30
Jly	102.80	103.50	102.80	103

Capital Gains Rapped

The president of the Canadian Institute of Chartered Accountants brought his campaign against the capital gains tax to Victoria Tuesday in hopes word will get back to Prime Minister Trudeau in Ottawa.

Jack Adams already seems to have convinced Tory leader Joe Clark, at least in part.

He told a meeting of the Men's Canadian Club of Victoria at the Strathcona Hotel he has been speaking out against what he calls the tax across Canada.

Shortly after his speech in Vancouver, Clark announced shares in Canadian controlled companies would be exempt from capital gains tax if his party wins the election.

Adams, a London accountant, said he hopes Trudeau will match that promise in the coming federal election campaign.

In fact, he hopes whoever forms the government will dismantle the whole capital gains tax program.

The tax has proved to be an albatross, he said, hindering economic growth and at the same time producing little revenue for the federal treasury.

He said a U.S. study shows governments can recapture lost revenues within three years if they are bold enough to end the capital gains tax.

If the tax is eliminated, there would be more expansion, more jobs, more profits. Within three years Ottawa would be getting more revenues from the income taxes on these increased profits and salaries than it would from capital gains taxes plus income taxes on a lower level of production.

It has resulted in a tax on inflation. The government taxes increase in value but most of that increase is due to inflation and is not a real gain. At the least, the government should change the law so only the net growth is subject to taxation.

For example, in practice, people have been declaring losses on stocks and gains on real estate transactions.

While the stock losses may be real, the real estate gains are illusory because some of the increased value has been due to inflation.

He said Ottawa should reverse its field and begin to offer incentives to growth.

In addition to ending the capital gains tax, he said, the government should encourage greater production and more overtime work.

For example, there should be no income tax on overtime beyond 40 hours in a week, he said.

When people agree to work extra hours, companies can use their plants to 100 per cent of capacity.

The present practice of closing doors at night because workers are not keen to go into overtime work is wasteful, he said.

Memorial To W.A.C.

A fund-raising campaign has been launched to establish a chair of public administration at the University of Victoria in honor of former premier W.A.C. Bennett.

Wesley Black, a former member of Bennett's cabinet, says the organizers of the W.A.C. Bennett Memorial Fund in Public Administration hope to raise $1 million. The money will be used to fund several prestigious fellowships to outstanding students at UVic's school of public administration.

UVic Bleeds For Red Cross

There were 281 donors at the Red Cross blood donor clinic at the University of Victoria Wednesday.

The clinic was open again today and will be repeated from 10 a.m. to 4 p.m. at the university Friday in the Student Union Building.

GAZZOLA TILE
1020 HILLSIDE
386-8551
8"x8" DECORATIVE FLOOR TILE 1.89 sq. ft.
"Italian ceramic our specialty"
3-17

MERV ADEY, left, Leslie Hope, Elizabeth Fox and Janice Vickers, show Year of Child kit to Human Resources Minister Grace McCarthy.

Year of Child Plans Made

A group of 15 students from Greater Victoria and Sooke schools have banded together to form the Victoria International Year of the Child Youth Committee.

The United Nations has declared 1979 the International Year of the Child and the local committee is organizing five programs in this theme.

A youth seminar for Vancouver Island senior secondary school students will be held at the Lester B. Pearson College of the Pacific April 28 and 29.

An exhibition of arts and crafts will be organized with the theme Every Child Has The Right To Be Brought Up In A Spirit Of Peace And Universal Brotherhood.

Submissions for the exhibition should be sent in before April 23 to the Emily Carr Centre, 207 Government.

The theme may be expressed in painting, pottery, weaving, needlecrafts, prose, poetry, sculpture, photography, appliques, stained glass, leatherwork, batik, graphics, engraving, rug-making and other crafts.

The exhibition will be on view when the travelling show *The Greatest Little Travelling Super Show For Young People* visits Victoria in early May.

It will also be shown in conjunction with other IYC events.

The committee is also arranging a series of television programs to be shown on Channel 10 and will enter a float in the Victoria Day Parade.

During the spring and summer a waterways clean-up and tree-planting workathon will take place on the Colquitz River system.

Information kits at $5 each have been prepared to help communities stimulate their thinking about the quality of life for children in British Columbia by the provincial IYC committee.

They can be obtained from the B.C. Council for the Family on the eighth floor of the Belmont Building at 614 Humboldt Street. Enquiries and requests should be made between 9 a.m. and noon on Tuesday mornings. The phone number is 387-3460.

IYC "Invest in Kids" buttons are also available in bulk for 50 cents each.

For every eligible man, woman and child in the province:

5 FREE SHARES IN THE BRITISH COLUMBIA RESOURCES INVESTMENT CORPORATION.

You will share in 81% of Canadian Cellulose.

You will share in oil and gas exploration rights in northeastern B.C.

You will share in 10% of Westcoast Transmission.

You will share in 100% of Kootenay Forest Products and Plateau Mills.

Ownership of our resource industries should be in the hands of individual British Columbians. To encourage this trend, your government is offering five free shares in the recently-formed British Columbia Resources Investment Corporation to every eligible resident of our province. Following are answers to the most important questions concerning this unique offer—

Who is eligible?

Every person who has lived in B.C. for the past year—and who holds or has qualified and applied for Canadian citizenship—is eligible for five free shares in B.C.R.I.C. Those 16 years of age and over should apply for shares on their own behalf. For children under 16, application should be made by the mother or guardian. Infants, born in B.C. on or before June 15, 1979 and resident here since birth, also qualify for free shares. Application, again, should be made by the mother or guardian.

Free shares are also available to those ordinarily resident in B.C. who have been temporarily absent from the province during the 12 months immediately preceding the offer, provided such persons are otherwise eligible.

What do B.C.R.I.C. shares represent?

The B.C. Resources Investment Corporation is the holding company for shares held by the province in a variety of B.C. resource industries and enterprises. B.C.R.I.C. holds 81% of the common shares of Canadian Cellulose, 100% of the common shares of Kootenay Forest Products and Plateau Mills, 10% of the common shares of Westcoast Transmission, plus oil and gas rights in a vast area of northeastern B.C.—investments transferred at a value of over $151 million. B.C.R.I.C. shares represent partial ownership of this whole range of enterprises.

How can I apply?

Application forms are available at banks, trust companies, credit unions and investment dealers throughout B.C. When making application, you must present *two* of the following pieces of identification: a.) driver's licence; b.) Social Insurance card; c.) Medical Plan card. If you are 65 years of age or over, a Pharmacare card is sufficient proof of identity.

Mothers or guardians applying for children under 16 are required to furnish only a medical plan number or a birth certificate for such children. Young people, 16 and over, who have not yet obtained such identification, may establish their identity by presenting their birth certificate or other acceptable identification—in person—at the office of their local Government Agent (or, in the Lower Mainland, at their local Motor Vehicle Branch office).

Those unable to apply in person may delegate a suitable individual to act on their behalf—that person must utilize a Power of Attorney form, available where applications are made.

When does the offer expire?

To take advantage of the free share offer, you must submit your application by June 15, 1979. Should there be extenuating circumstances—absence from the province during the application period, for example—an appeal may be made to the Ministry of Finance by September 30, 1979.

When do I receive my shares?

Distribution of free shares by B.C.R.I.C. will begin immediately after British Columbia Day, August 6, 1979. The person making application has until September 30, 1979 to pick up the shares where application was made.

Can I buy additional shares?

Yes. If you qualify for free shares, you have the option of purchasing up to 5,000 additional shares at a price substantially below their underlying value. This price will be specified on your application form.

No individual or corporation may own more than 1% of the voting shares of B.C.R.I.C. (although pension funds may own up to 3%). Corporations and pension funds, however, are *not* allowed to participate in the initial share issue.

Will I be able to sell my shares?

Yes. Stock market trading in shares is expected to commence shortly after the distribution date . . . and at this point, a "market value" will be established. However, it is hoped that a majority of British Columbians will not only retain, but enlarge, their share holdings. In this way, they will participate directly in the continued expansion of our resource industries, while ensuring that control of these industries remains in B.C.

What if my shares are lost or stolen?

The free shares will be "bearer" shares—in other words, owned by and saleable by the bearer, and not registered to any individual. Therefore, there is no protection against loss or theft. However, each block of 100 shares or more will be registered in the name of an individual shareholder (and thus protected). Because registering takes additional time, persons planning to purchase blocks of shares for registration should submit their applications as early as possible. Note: only the holders of registered shares will be eligible to vote on company matters and receive financial information and other communications from the company.

How will B.C.R.I.C. use its money?

All money invested in the B.C. Resource Investment Corporation will be used to further its investment objectives, including the development of resource industries within British Columbia.

Other questions?

For further information on the free share offer—or about B.C.R.I.C.—contact: B.C. Government Public Information. In Vancouver, phone 873-3455. In Victoria, phone 387-6121.

In other areas, information is available through your local Government Agent.

APPLY NOW AT BANKS, TRUST COMPANIES, CREDIT UNIONS, INVESTMENT DEALERS THROUGHOUT BRITISH COLUMBIA.

Province of British Columbia

B.C.'s Mac-Blo Action Rapped

By AL FORREST
Times Staff

Premier Bennett set a dangerous precedent when he stepped in to prevent Canadian Pacific from gaining 51 per cent control of MacMillan Bloedel, Investment Dealers Association (IDA) chairman James Pitblado said Tuesday.

The dangers are two-fold, he said in an interview here.

First, the provincial government is saying investors are not free to buy or sell their shares as they see fit and thus it interferes with the working of the capital market.

And second, it creates a wall around the province when the economy must work on a national basis in order to thrive.

Pitblado said he would not discuss the intervention in detail because the IDA does not involve itself in takeover battles. But in viewing the action as a principle of government policy, the IDA opposed it and would oppose any similar action by a provincial government.

"We must have capital flow nationally. We're Canadians."

The takeovers have arisen because stocks have been underpriced in the 1970s and it is relatively inexpensive to buy up valuable companies.

Pitblado said there is nothing wrong with companies' buying up their own shares or the shares of other companies when it is in their interest to do so.

What Ottawa must watch for is foreign capital buying up Canadian firms, he said, and the IDA supports the existence of the Foreign Investment Review Agency.

While indirectly criticizing Premier Bill Bennett for intervening in the CP takeover bid, Pitblado praised him for his plan to issue free shares in the B.C. Resource Investment Corporation to all citizens of the province.

The result would be a greater interest in the working of the stock market and, if thousands of people bought more shares as a result of this new interest, there would be millions of dollars more for Canadian growth.

The Toronto financier said Canadians used to put about 10 per cent of their savings in stocks but this fell to a low of two per cent in 1977. It rose to four per cent last year and should be even higher in 1979.

Improving taxation laws had brought renewed interest in the market.

Among the changes, he said, was greater flexibility in the capital gains laws.

He said the capital gains tax did severe damage to the Canadian economy and now Ottawa is beginning to dismantle the program brick by brick.

Pitblado was in Victoria to meet officials of the provincial government and to discuss laws governing stock trading.

Spur-Use Urged For Display Trains

Three museum trains are coming to Victoria this summer and it's time to pin down a location to properly display them, says John Cooper.

Cooper, who sparked a campaign to keep E&N passenger service between here and Victoria going, said two of the visiting trains will be lengthy.

The provincial museum's Good Time Express, consisting of steam locomotive 1077 and 16 coaches, will be here May 19 to 21 and the federal government's $16 million history of Canada Discovery Train, also about 17 pieces, will be here in August.

The third train, which arrives in July, will be smaller and consist of some steam-era relics sponsored by the provincial government.

"The railway (E&N) doesn't have adequate facilities for display," Cooper said.

He added freight yard space on the west side of the harbor is unsuitable.

DRINKING . . .
If you want to drink and can, that's your business. If you want to stop and can't, that's our business.
ALCOHOLICS ANONYMOUS
8-2020 Douglas St. 383-0415

Over 600 Pieces
PERSIAN RUG SALE
(Late arrival of Shipment #A.B. 6055 From Vancouver Home Show—First Public Viewing and Sale)
IF: There is a Persian rug on the floor. What does that tell you about its owner? Probably that he is well off. Also, he'll be a secure person because a Persian Rug is a good saleable item in these inflation ridden times. It is easier to sell expensive Oriental carpets today in a sluggish economy than it was in the 1950's and 60's although the average price of an authentic Oriental carpet has greatly increased in recent years. An Oriental rug is an excellent hedge against inflation because its value increases constantly. The reason for this is the increased wealth and industrialization of Mid-East countries. Weavers and master artists are leaving their traditional work and are entering industrial employment. In addition the Shah of Iran had introduced compulsory education thereby effectively eliminating the employment of children in rug weaving, says Ejaz Khan of Bokhara Carpet Palace Ltd. Mr. Kahn will be dislaying an excellent selection of Persian carpets & rugs that will appeal to the discriminating and budget conscious home decorator and art lovers, offered to you at Bargain Prices. Mr. Khan invites you to come and investigate the opportunities provided by Oriental carpets, to make an investment that safeguards your money and provides you with luxury as it appreciates.
Sizes from 1'x1' to 11'7"x18' approx.
2 DAYS ONLY
SALE: Sun. & Mon., March 18 & 19, 10 a.m. to 10 p.m.
Red Lion Motor Inn — Victoria, B.C.

TWO LUXURY CARS THAT AREN'T OVERWEIGHT, SHORT OF BREATH AND OUT OF SHAPE.

Into the world of luxury cars that perform like marshmallows on wheels, Honda introduces a new concept: two luxury cars that perform like performance cars. The Honda Accord Hatchback and the new 4-door Honda Accord Sedan.

Such features as multi-adjustable, cloth bucket seats, AM/FM radio, tinted glass, fitted carpeting and interior hood and trunk releases are usually associated with fine luxury cars. These features are standard equipment on an Accord. And when you examine one and take note of the fit, the finish and the attention to detail, you'll have to agree that Honda Accords are built like luxury cars of the highest standards.

If the impeccable finish and the quality of the car is not enough to take your breath away, then the quality of driving one is. Because the beauty of an Accord is much more than skin deep.

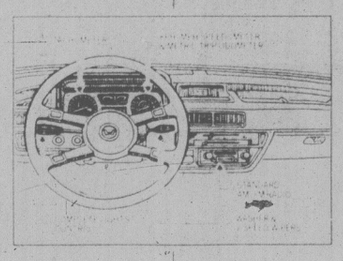

Front wheel drive improves traction and control. It is, of course, standard on Accords. As is rack and pinion steering and a 5-speed transmission. And a power assisted dual-circuit braking system with front discs. The Accords also come with fully independent MacPherson Strut suspension on all four wheels. This provides a ride befitting a luxury car and handling capabilities befitting a performance car. And right in front of the driver are all the controls and instruments (see illustration) that are needed to let him know what's happening while he's driving. In total, the Accords are perhaps the best combination of luxury and performance available anywhere at anywhere near their price.

And now, is one of the best times to see them, because right now Honda is celebrating its 10th Anniversary in Canada. So you may have a chance to win a Honda mini-bike, or a Honda 10th Anniversary Civic, or an Accord or even a Honda Prelude. It's all a piece of cake. Ask your Honda dealer for details. Contest ends May 31, 1979.

HONDA ACCORD. A NEW STANDARD OF LUXURY PERFORMANCE CARS.

Honda Car Centre
909 Yates Street
Victoria, B.C. V8V 3M4
386-6707
dealer licence number 0846A

Metro Honda
2151 Blanshard Street
Victoria, B.C. V8T 4J2
388-6921
dealer licence number 01627A

SAFEWAY Weekend Features at SAFEWAY
Canada Safeway Limited

Beef Blade Chuck Roast
Bone In Canada Grade ..... A lb. .. 99¢

Blue Bonnet Margarine 3 lb. pkg. $1.79

Kraft Velveeta Cheese Processed 1-lb. Package $1.69

*Cream of Chicken
*Chicken and Rice
*Chicken Noodle
Soup Town House 10-fl.-oz. tin ..... 3 for 79¢

Lucerne Ice Cream Asst. Flavors 2 litre ctn. $1.59

Margarine Empress. Soft 1-lb. tub ..... 59¢
Cream Corn Town House. Fancy. 14-fl.-oz. tin ..... 3 for $1.00
Assorted Peas Town House. Fancy. 14-fl.-oz. tin ..... 3 for $1.00

Bel-air Orange Juice Frozen Concentrate 12.5-oz. size ... 65¢

Ardmona Peaches Pears, Two Fruit. Fruit Cocktail. In Pear Juice. 28-fl.-oz. tin ..... 99¢
Spin the "Wheel"
Sat., Mar. 17th, 10 a.m. to 3 p.m. and Sun., Mar. 18th, 11 a.m. to 4 p.m. at your Safeway Store located at Fort and Foul Bay
"SPIN TO WIN"

Liquid Bleach White Magic. 128-fl.-oz. jug ..... 98¢
Bathroom Tissue Brocade. Asst. Colors, 1-ply ..... 4 roll pkg. 89¢
Apple Juice Town House. Pure. Choice. 48-fl.-oz. tin ..... 99¢

Nabob Coffee Tradition Regular or Drip 1-lb. pkg..... $2.49

Bel-air Green Peas Fancy Frozen 5 lb. bag $1.79

Truly Fine Paper Towels Assorted colors. Package of 2 rolls 89¢

Kraft Cheez Whiz Processed 2-lb. jar $2.99

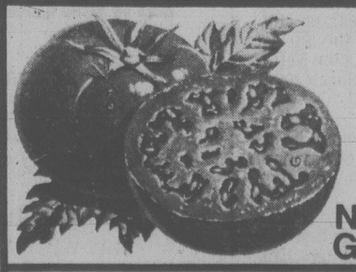

Mexican Grown Tomatoes No. 1 Grade lb. 39¢

Prices Effective Mar. 16th to 18th, Fri. to Sun.
In all your Friendly and Courteous Safeway Stores In Greater Victoria and Sidney
Sales in Retail Quantity Only
SAFEWAY
CANADA SAFEWAY LIMITED

Fed Protest Wednesday

The B.C. Federation of Labor will hold the ninth in a series of demonstrations to protest against recent amendments to the Essential Services Disputes Act here next Wednesday.

The rally will be held at 7:30 p.m. in the Newcombe auditorium.

The speakers will include federation president Jim Kinnaird, federation secretary-treasurer Dave MacIntyre, Norm Richards, president of the B.C. Government Employees Union, Andrew Stewart, president of the Public Service Alliance of Canada and Ray Mercer, B.C. director for the Canadian Union of Public Employees.

The federation began the rallies in January and had originally planned to have the Victoria one on the same day as the opening of the legislature.

The legislative session will resume March 22, the day after the Victoria rally.

The federation is protesting against an amendment proclaimed Jan. 5 which brings virtually all public sector employees under the umbrella of the essential services legislation.

Organized labor feels this effectively removes free collective bargaining rights from more than 34,000 public employees.

14% Inflation Possible, Expert Warns

By AL FORREST
Times Staff

Canada's inflation rate could hit 12 per cent or higher this year, Vancouver taxation expert Jacques Barbeau said Wednesday.

Canada's high debt financing and poor economic performance means the trouble will continue during the year, he told the Greater Victoria Chamber of Commerce in a speech at the Empress.

He said the economy of the U.S. is also troubled and that country faces a resurgence of inflation this year.

The Canadian rate will be about one or two percentage points above the U.S. inflation level and therefore will be 10 to 12 per cent, he said.

"I wouldn't even be surprised at 14 per cent in the latter part of the year."

The Canadian prime lending rate will hold at its present level of 12 per cent and would rise, rather than fall, when it makes its next move.

"One should not be surprised to see a prime lending rate of 14 to 16 per cent by the end of 1979."

The Canadian dollar will also remain troubled during 1979, he predicted. It will not rise substantially and might dip below the 85-cent mark once again in the latter part of the year.

Gold will remain strong, he said, and the price will hold firm or increase.

"A price rise is likely."

Barbeau said he would not be surprised to see some form of foreign exchange controls introduced in Canada, but not before the federal election.

He said the forecast is based upon an assumption of continuing weakness in the Canadian dollar and a continuing tourist deficit. Despite the strength in the Victoria tourist economy, Canada as a whole had not been performing well.

In 1978, with a devalued Canadian dollar, the nation still had a tourist deficit of $1.72 billion, up 4.8 per cent from a deficit of $1.64 billion in 1977, he said.

Canadians look upon trips to Palm Springs, Hawaii and Florida as a necessity, despite the loss in converting Canadian funds to American dollars.

The forecast of inflation in the range of 10 to 14 per cent surprised the audience of more than 200.

Prior to the speech, chamber president Mel Cooper distributed a questionnaire asking businessmen for their forecast of how high inflation would go this year.

They were asked to choose among six per cent, eight per cent, 10 per cent and 12 per cent.

A plurality of 42 per cent selected an inflation rate of 10 per cent. Six per cent predicted six per cent, 36 per cent said eight per cent and the remaining 16 per cent said 12 per cent.

On a separate question, the Victoria business community was cool to the idea of a fixed exchange rate to be paid on American dollars during the coming peak tourist season.

Of 218 who filled out the questionnaire at the meeting, only 41 per cent favored the idea of a fixed rate while 59 per cent were opposed.

Informed that the bank rate Wednesday was 16 per cent, a plurality of 45 per cent said they would offer the full bank rate. Another 31 per cent said they would be willing to pay 15 per cent, or one point below the bank rate. Nine per cent said they would offer some other rate, presumably below 15 per cent, while the remaining 14 per cent said they would be willing to pay something between 17 and 20 per cent.

Colony
MOTOR INN
VICTORIA'S POPULAR
BILL ZAALBERG
FROM 8:30
THE NEW LOUNGE
3-17

We'll Make You An Offer You Can't Refuse . . . Mar. 16 & 17

feelin' good about Kelly's

728 Yates, Victoria 388-5502

SUBARU

SERVICE FREE!
FOR YOUR FIRST 12 MONTHS (OR 20,000 KM)

During our 2 years as the SUBARU DEALER IN VICTORIA, the front-wheel drive and 4-wheel drive cars and wagons have proven so reliable that for the first time ever Brian Holley Motors will pay ANY service costs for one year or 20,000 km on all new 79 Subarus purchased in March.

Brian Holley MOTORS LTD.

Front-wheel drive cars, coupes and wagons, 4-wheel drive wagons and BRAT Pickups. Priced from $5598

ON DOUGLAS JUST NORTH OF WOODWARD'S MAYFAIR
D.L. 00903A 384-1161
3-20

Regionalism The Enemy: Trudeau

By PATRICK NAGLE

VANCOUVER (FP) — Canadians must put their country ahead of their regional and local interests, Prime Minister Pierre Trudeau said here Wednesday night.

"Think Canada first," he told a partisan ethnic crowd at the Italian Cultural Centre. "This country must survive first."

The Prime Minister chose to ignore the advice of newly-re-elected Alberta Premier Peter Lougheed who has said Trudeau should not campaign on energy policy and Alberta's increasing wealth.

"We have an energy crisis," Trudeau said, "Alberta wants to sell at the highest price. Ontario doesn't want to pay high prices for oil that's already in the ground and should be available to all Canadians.

"They don't agree and it takes a great deal of understanding to try and find some compromise."

"We can't pretend there are no problems," he said. "The French and the English don't agree. Quebec and the other provinces don't agree.

"The big problems are: How do we keep the country strong? And what priority do we assign to the demands of each province?

"We must ensure that the big issues that pit one province against another are not settled in local or regional interests," Trudeau said.

His speech recapped the main themes his government has stressed in the past year and he appealed to the ethnic sensibilities of the crowd to fulfil themselves as individuals.

This led Trudeau to his promise for a constitutional Bill of Rights even though there is no bill concerning constitutional rights before the House of Commons at this time.

"Constitutional projects are not lawyers' games," Trudeau said. "A bill of rights is so basic when we are living in times when institutions and democracies are under attack."

Trudeau also joked about Premier Lougheed's massive election victory in Alberta.

When informed that Lougheed had taken 74 seats in the provincial general election, Trudeau said:

"My congratulations to Mr. Lougheed. It was a close election, but the result is no surprise."

Before the meeting started, Trudeau dined in Chinatown with a selection of Liberal Party candidates and officials. Those attending the dinner said the Prime Minister talked politics and strategy but gave no clue about an election date.

As he entered the hall, Trudeau was hassled briefly by a group of young people representing the Solitary Confinement Abolition project.

Trudeau's visit to Vancouver is aimed at shoring up the party's softening position in advance of the general election. He is to address a $125-a-plate dinner at the Hotel Vancouver tonight.

The Liberals control eight seats in the current Parliament but recent polls indicate that not all these are safe.

In addition, British Columbia will gain five new seats under redistribution.

Angeles Ferry Shifts Hours

The Black Ball ferry linking Victoria and Port Angeles will be on a new schedule from Friday until May 17.

As of this morning, the ferry's new departure times from Victoria are 9:30 a.m. and 4:00 p.m. The ferry will depart from Port Angeles at 7:30 a.m. and 2:00 p.m.

capital scene

The Canadian Costume Society of Victoria will hold a fur fashion show featuring furs from 1900 to 1950 at St. Matthias Church Hall, 600 Richmond, Saturday, March 17, from 2 to 4 p.m.

John Crosbie, MP for St. John's West, will speak at the Westwind Motor Inn, Goldstream Avenue, Monday, March 19, at 7:30 p.m.

Ladies' Auxiliary No. 335 of the United Commercial Travellers of America, Holyrood House, Monday, March 19, at 8 p.m.

Victoria Ald. Robin Blencoe and Mrs. Kay Armstrong will speak at a meeting of a the Local Council of Women at 757 Pandora, Monday, March 19 at 2 p.m.

Thunderbird Toastmasters Club, Coachman Inn, Gorge Road, Monday, May 19, at 7:30 pm.

St. Andrews Council, Catholic Women's League, Parish Hall, 1012 Pandora, Tuesday, March 20, at 1:30 p.m.

Geoff Stewart, an expert on sea mammals, will speak on northern sea lions at the Newcombe Auditorium, Tuesday, March 20 at 2 p.m.

Jocelyn Gifford, assistant professor at the school of social work, University of Victoria, will speak on children's rights at the Sacred Heart Rectory, 4040 Nelthorpe, Tuesday, March 20, at 7:30 p.m.

Dogwood Women's Institute, Windsor Park Pavilion, Tuesday, March 20, at 8 p.m.

Canadian Pacific Pensioners, Georgian Lounge, Empress Hotel, Tuesday, March 20, at 2 p.m.

Association for Children with Learning Disabilities, George Jay School Library, Tuesday, March 20, at 8 p.m.

Woodsworth Club of Oak Bay-Gordon Head NDP Association, luncheon meeting at 2243 McNeill, Tuesday, March 20, at 1 p.m.

Every day, Murray Barnes goes to jail.

Murray Barnes is a correctional officer with the B.C. Corrections Branch.

Not the kind of occupation most of us would choose to spend 8 hours a day at. For any amount of money.

So what is it about the job that has made Murray stay with it for over 12 years?

It certainly isn't the long hours spent on the tiers.

Or the lonely night shifts in the protective custody wing.

Or living with the constant tension that an explosive situation could erupt at any time.

For Murray Barnes the satisfaction comes from knowing he's doing a difficult job. And doing it well.

It also comes in knowing he's providing a necessary service to the people of B.C.

Murray Barnes is only one of the more than 43,000 members of the B.C. Government Employees' Union working for you all over the Province.

At all kinds of jobs.

Under all kinds of working conditions.

All people whose skill, experience and dedication have made our provincial public employees among the most efficient anywhere in North America today.

And that's something to be proud of.

So the next time you're going to the office, think about Murray Barnes going to jail. For you.

The B.C. Government Employees' Union

We're working for you.

Records Office Gets Push

Saanich Mayor Mel Couvelier will seek a meeting with the mayors of Victoria, Oak Bay, Esquimalt and Central Saanich to propose a joint submission to the provincial government for financing the establishment of a central records office.

Couvelier, chairman of the Saanich police board, told a board meeting Wednesday that such an information service would be invaluable to area police departments and he feels the most appropriate location for it would be in the city of Victoria.

If that could be accomplished, he said, it might also help allay suspicions by neighboring police departments that Saanich was trying to "empire-build" with its proposed police dog unit.

The latter proposal has been left in a state of suspension because Saanich doesn't know when or even if it will get the requested financial help from the province to build the kennels and dog handler accommodation.

A letter from the B.C. Police Commission said funds provided for training of police dogs and handlers last year have not been automatically carried forward, and Saanich will have to make a fresh request for cash in the 1979-80 fiscal year.

The letter also said that until the provincial cabinet acts on recommendations of the task force on municipal policing costs — specifically those dealing with the provision of centralized services — the Saanich police board's plans for a dog unit are "premature."

Board member John Tribe expressed frustration at the delay in implementing the task force recommendations, noting that the uncertainty is hampering project planning for all municipal police departments.

The board accepted his motion that Saanich inquire from Attorney-General Garde Gardom when financial assistance might be forthcoming.

Policeman Takes Spill

Victoria police motorcycle Const. Dave Mann received hip and back injuries in a spill on a rough stretch of Roderick Street late Wednesday night.

Mann was taken to Victoria General Hospital and later released.

Police said Mann was checking out a complaint of prowlers in the area when the mishap occurred at 11 p.m.

Police Pact 'Vacuum'?

Negotiators for Victoria policemen are seeking a meeting with the full police board to discuss contract proposals, union president Sgt. Bryan Bailey said today.

He said union officials have met four times with a negotiating committee of the board but the policemen want to determine whether the committee's position represents that of the entire board and city council.

"We think the board members are operating in a vacuum," Bailey said, not knowing exactly how far they can go.

So far, he added, the board's position is totally unsatisfactory and at a meeting Tuesday night the policemen voiced heated criticism.

The contract for the 130-member police union expired Dec. 31, 1978.

Bailey said both sides have agreed not to release details about the dispute at this stage.

The city and the policement have only negotiated one contract in the last 25 years. The others have gone to a third party for settlement.

FAIRWAY

272 GORGE ROAD WEST

MON.-FRI. 9-9
SATURDAY 8-9
SUNDAYS 9-6

PRICES EFFECTIVE Thurs., Fri., Sat. MAR. 15, 16, 17

WE RESERVE THE RIGHT TO LIMIT QUANTITIES. WHILE STOCKS LAST.

FRESH BOSTON STYLE PORK BUTT ROAST LB. 1.19

CANADA GRADE A BEEF RIB STEAK lb. 2.49
FRESH CHICKEN BREASTS lb. 1.29
CANADA GRAIN FED BEEF BONELESS OVEN ROAST RUMP, BOTTOM ROUND, SIRLOIN TIP, Gr. A lb. 2.29
GOV'T. INSPECTED SMALL SIDE SPARERIBS lb. 1.49
FRESH CHICKEN LEGS lb. 1.39
MAPLE LEAF R.T.S. COTTAGE ROLL lb. 1.39
NEW ZEALAND SHOULDER LAMB CHOPS lb. 1.29
FRESH CHICKEN WINGS lb. 89¢

SATURDAY OPEN 8 A.M.-9 P.M.

SUNRYPE BLUE LABEL, CLEAR APPLE JUICE 48-OZ. TIN 99¢

SUNLIGHT POWDER DETERGENT 2.4 kg box 2.69
JAVEX BLEACH 128 oz. 99¢
SWANSDOWN BATHROOM TISSUE 4-roll pkg. 89¢
WHITE SWAN PAPER TOWELS 2-roll pkg. 88¢
SUNRYPE NEW APPLE CHUNKS 2 14-oz. tins 99¢
KRAFT PROCESSED CHEESE WHIZ 16-oz. jar 1.59
DELTA FANCY LONG GRAIN RICE 4-lb. box 1.69
FOUR STAR STEMS 'N PIECES MUSHROOMS 10-oz. tin 59¢
SUNRYPE RED LABEL APPLE SAUCE 2 14-oz. tins 69¢

PACIFIC EVAPORATED CANNED MILK 2 TALL TINS 79¢
REG. OR 2%. LIMIT SIX WITH $20 ORDER OR OVER

FAIRWAYS WHITE OR BROWN BREAD 2 24-oz. loaves 99¢
CLOVERLEAF FLAKED WHITE TUNA 6-oz. tin 1.19
BLACK DIAMOND CHEESE SLICES lb. pkg. 1.59
SARA LEE FROZEN LAYER CAKES 13-oz. pkg. 1.19
CARNATION FROZEN HASH BROWN POTATOES 3 2½-lb. bags 1.00
SWANSON'S FROZEN TV DINNER BEEF, CHICKEN, TURKEY. 11-oz., ea. 99¢
BRENTWOOD FROZEN GREEN PEAS 2-lb. bag 59¢
FLORIDA PINK GRAPEFRUIT 6 for 89¢
ZUCCHINI SQUASH lb. 29¢
FRESH CELLO SPINACH bag 69¢

CALIFORNIA FRESH, HEAD LETTUCE 2 for 49¢

open tonight 'til 9 p.m.

the Bay

SALE

The Great Entertainers

Lloyd's compact stereo music system

Almost everything you could want in a stereo—at an affordable price!

This versatile music maker from Lloyd's combines cassette player/recorder, AM/FM stereo receiver, full size BSR record changer, and two bass reflex speakers for full, fabulous sound. The front-load cassette design gives you auto-stop, pause control, digital tape counter, LED recording indicator, and automatic recording level for fool-proof operation. It records from radio, phono, auxiliary source or "live" with the two accessory mikes included. Altogether, its great features are just too numerous to mention. Give it a listen, and see for yourself this week at the Bay.

Sale $259

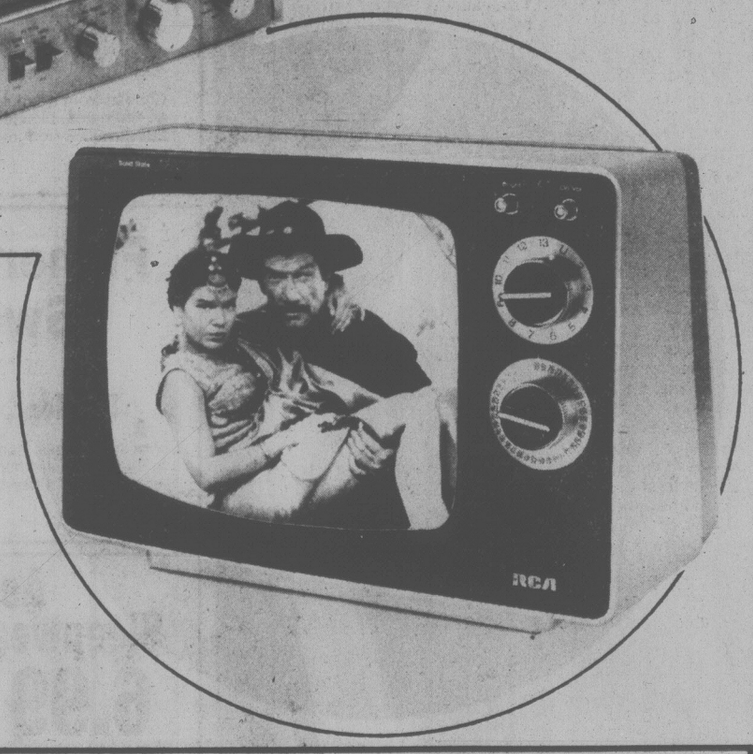

RCA 12" black & white TV

The feature-packed portable for solid savings

RCA is full of entertaining ideas, and one of the best is this dependable, solid state video value. RCA engineering features fast warm-up picture tube and money-saving low power consumption (36 watts average). Its quality design also includes one-set VHF fine tuning, dual function antenna, and sensitive, solid state VHF/UHF tuners for superb reception.

Sale $119

Home Entertainment, Fourth Floor

Prices in effect till Saturday, March 17.

Floor Sample Appliances and TVs To Clear

Limited quantity floor samples priced to clear "as is". All are subject to prior sale. Personal shopping only.

2 only, **Hitachi Automatic Compact Washers.** Were 409.95 each. **To clear, $349**

1 only, **Baycrest 2-Speed Automatic Washer.** Gold colour. Chipped. Was 479.95. **To clear, $409**

3 only, **Baycrest Dishwashers.** 2 gold colour and 1 almond shade demonstrators. Were 399.95 each. **To clear, $349**

1 only, **G.E. Built-in Dishwasher.** Pre-owned. White. **To clear, $269**

1 only, **Deluxe G.E. Dishwasher.** 2-speed. Gold colour. Was 699.95. **To clear, $559**

1 only, **Baycrest 16 cu. ft. Refrigerator.** Almond colour. Was 599.95 **To clear, $529**

1 only, **G.E. 15 cu. ft. Refrigerator.** Gold colour. Was 699.95. **To clear, $559**

2 only, **Baycrest Electric Ranges.** 1 white and 1 gold colour. Were 439.95 each. **To clear, $369**

2 only, **Amana Microwave Ovens.** Demonstrators were 689.95 each **To clear, $569**

2 only, **G.E. Microwave Ovens.** Were 649.95 each. **To clear, $549**

1 only, **Nutone Range Hood.** Almond shade. Was 84.95. **To clear, $29**

2 only, **Sony Remote Control 19" Colour TVs.** Were $995 each. **To clear, $869**

1 only, **Sony 17" Portable Colour TV.** Was 759.95. **To clear, $699**

Major Appliances and TV, Fourth Floor

Save over $50 on a Baycrest No-frost Refrigerator

Don't miss the outstanding value on this limited quantity special. A medium size refrigerator with 13.4 net cu. ft. capacity with 109 lb. no-frost freezer. Features twin vegetable crispers, 2 adjustable interior shelves, 3 in-door shelves and butter keeper. 58" high, 30" wide cabinet in almond or harvest wheat. Regular 499.95. While quantity lasts. **Special** $449

Major Appliances, Fourth Floor

Portable Radios Sale Priced

Baycrest Multi-Band

Compact, lightweight portable runs on batteries or household current. AM/FM plus air, PS, weather band. Complete with earphone, batteries extra. Model HB453, reg. 38.99. **Special, 29.99**

Sanyo Portable Radio

Model RP5300, AC/DC portable with tone control. Batteries not included. Regular 34.99. **Special 29.99**

Home Entertainment, Fourth Floor

Prices in effect till March 17.

Floor model sewing machines to clear

1 only, Pfaff 1209 open arm sewing machine with built-in buttonhole, master dial stitch selector and 12 individual stitches. Has the popular "walking foot". Reg. $929. Save $130. **To clear, $799**

1 only, Husqvarna 6360 open arm with automatic buttonhole, 3 programmers to handle the thinnest to thickest fabrics. Reg. $799. Save $140. **To clear, $659**

Save over $70! Baycrest 1004 sewing machine

A limited quantity only at this super value price. Open arm style easily converts to flatbed. Features built-in buttonhole, stretch stitches, blind hem, feather stitch and more. 2-speed motor for heavy-duty sewing. Reg. 469.98. **Special $399**

Prices in effect while quantities last.

Sewing Machines, Fourth Floor

Show your Baycard, Master Charge or Chargex/Visa

Hudson's Bay Company

Double-Digit Inflation

Continued from page 1

price increases, but "there are no magic solutions to dramatically reduce prices."

Allmand said his department has been sending information to newspapers on nutritional alternatives to high-priced foods and "it is very helpful to consumers in picking out good buys."

Allmand was replying to a New Democratic Party motion condemning the Liberal government for its failure to stop the rising cost of living.

Saskatchewan MP Lorne Nystrom, who introduced the motion, described the government's new National Commission on Inflation as "an economic eunuch" because it can only investigate price increases and does not have power to roll them back.

He reiterated the party's call for the establishment of a Fair Prices Commission — "an economic hit team" — with powers to investigate price increases and either freeze or roll back prices if such action was justified.

High food costs are due primarily to the high price of beef and costly prices for imported foods because of the devalued Canadian dollar, Allmand said.

The cost-of-living rose by 8.9 per cent in the 12-month period to the middle of January.

Conservative Rob Parker, from the Toronto riding of Eglington, said wise shopping is not a solution, "it's a defence."

$5 Billion Budget

MAPLE RIDGE (CP) — The provincial budget for the 1979-80 fiscal year is expected to top $5 billion, Finanace Minister Evan Wolfe said Wednesday.

Wolfe said the new budget should be about five per cent more than the $4.8 billion budget for the current fiscal year which ends March 31.

Ju-Jube Wanted At Home

If anyone out there spots Ju-Jube, four youngsters and Mr. and Mrs. John Wilkinson will be overjoyed.

Ju-Jube, a black and white female rat terrier, wandered away from home last Saturday.

She's epileptic and must be given medication daily.

Mrs. Wilkinson said after a *Times* classified ad earlier this week, Ju-Jube was spotted around Royal Roads Wednesday but appears to be extremely sick.

"The children are really concerned that she'll die without her medication," she said.

Anyone seeing the dog should call 478-4678.

EMPLOYERS OF ENGINEERS

The Association of Professional Engineers of B.C. operates an employment service for its members. Employers are invited to list their requirements at no charge or obligation.

Write or phone A. P. Weseen, P.Eng. at–736-9808.

Association of Professional Engineers of B.C.
2210 West 12th Avenue, Vancouver, B.C. V6K 2N6

Lougheed Swept Back Again

Continued from page 1

per cent. Of the 1.1 million eligible voters, 63.8 cast ballots.

There were indications that at least two of the opposition parties might expect review of their leadership.

"We'll make some assessments in due course," said Social Credit Leader Bob Clarke, re-elected in his Olds-Didsbury riding. The other three Social Credit winners were incumbents.

Liberal Leader Nick Taylor, defeated for the second time in Calgary Glenmore, said he will step down "in at least a year, maybe two."

Grant Notley, leader of the NDP and re-elected in his northern riding of Spirit River-Fairview, congratulated Lougheed on his victory but added: "I think that all of us, including perhaps some Progressive Conservative supporters, would have like to see a stronger opposition."

Notley's predictions that the NDP would gain in the North fell apart as Conservative sweep overtook the region.

The Conservative party maintained its grip on Calgary and Edmonton, taking all those 34 major urban ridings.

The continued Conservative domination, expected by most, prompted Notley to say it was a "bad night for democracy."

"I feel badly about the results," he said. "I'm too old to cry but it hurts too much to laugh."

Six women were elected, all Conservatives. Among them was Catherine Chichak, a member of Lougheed's last government. She defeated Ray Martin, a prominent member of the NDP provincial executive.

Eight cabinet ministers and 12 back-bench MLAs did not run again, paving the way for the 29 new Conservatives elected.

While a staggering victory, the election did not set a record. In 1935, the Prince Edward Island Liberal party took power winning all the province's 30 seats.

We'll Make You An Offer You Can't Refuse . . . Mar. 16 & 17

feelin' good about Kelly's

728 Yates, Victoria 388-5502

NOTHING'S MILDER

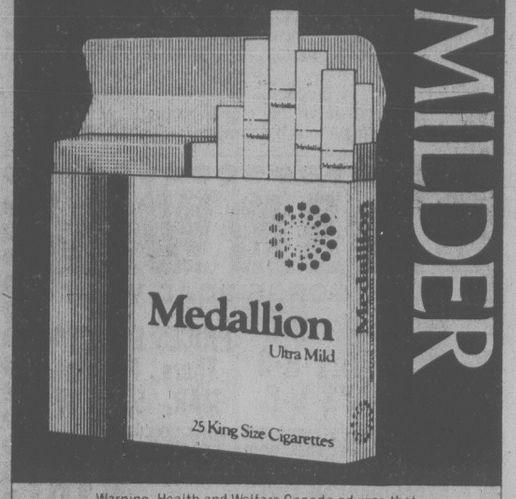

Warning: Health and Welfare Canada advises that danger to health increases with amount smoked—avoid inhaling. Average per cigarette: King Size: 1mg "tar" 0.1mg nicotine.

FASHION CLEARANCE

Get your spring wardrobe together now at terrific savings! Prices in effect until Saturday, March 17, while quantities available. Personal shopping only.

the Bay

Ladies' Sportswear
20% - 50% off
Choose from a fabulous selection of famous maker co-ordinates, blouses, skirts and pants. All reduced 20% to 50% from regular prices. Broken sizes and colours.
Sportswear, Second

Fabulous Skirt Assortment
20% off
The very latest styles and colours in plains, prints and checks of 100% polyester, polyester/gabardine, polyester/wool. Save 20% off the regular prices of $19 to $50.
Sportswear, Second

Assorted blouses From Jeunesse
25% off
Short and long sleeve blouses from tunic to basic shirt styles. Cotton/polyester blends in a good selection of colours for spring. Broken sizes 7 to 14.
Jeunesse, Second

Fisherman Knit Sweaters
To clear, 16.99
Choose a classic cardigan or zip shoulder pullover in these popular fisherman knits for spring and summer wear. Easy-care 100% acrylic.
Sweater Shop, Second

Leather Handbags
20%-40% off
You'll love these leather clutches, swaggers and shoulder strap bags including many designs from our fabulous Italian import collection. Regular $15 to $74 now clearing at 20% to 40% off! Shop early and bag the best bargains!
Handbags, Main Floor

Jeunesse Dresses To Clear
24.99 to 29.99
A terrific selection of short and long sleeve styles in assorted colour plains and patterns. Broken sizes 7 to 14. Save at the special clearance prices.
Jeunesse, Second

Assorted Sleepwear and Robes
6.99 to 69.99
Regular $12 to $90 assortment at special clearance prices. Included is a selection of designer loungewear by such famous makers as John Warden and Claire Haddad. Broken sizes, styles and colours.
Lounge & Sleepwear, Second

Mirror Room Clearance
$28 to $133
Regular $42 to $200 designer jackets, pants and dresses by such famous names as Ports, Jones of New York, Calvin Klein, and others. Shop early for best choice of this special clearance group in a broken size and colour range.
Mirror Room, Second

Assorted Jeunesse Fashions
6.99 to 69.99
Special clearance priced group includes dress pants, silk co-ordinates, blouses, cords, shorts and tops. Assorted colours in broken sizes 7 to 14.
Jeunesse, Second

Savings in the Custom Size Shop
12.99 to 39.99
Fantastic savings on dresses, blouses, tunic tops, skirts, blazers, pants and sweaters in a good assortment of colours and sizes. Shop early for best selection.
Custom Size Shop, Second

Danskin Leotards and Skirts
25% off
Great clearance savings on a group that includes plain wrap skirts and leotards co-ordinated with flounced skirts. Not all styles and sizes in all colours of Gainsborough blue, black, sunstone, agate and spice. Reg. $30 to $38. To clear **21.99 to 27.99**
Danskin Shop, Main Floor

Rain Slickers From Jeunesse
To clear, 6.99
Lightweight, ¾-length hooded slickers in zipper front with front pockets, snap front or snap front with white trim styles. Sizes S,M,L, in yellow, blue, red or navy. Reg. $12.
Jeunesse, Second

Maternity Wear To Clear
9.99 to 19.99
Great savings for the lady in waiting on smocks, tops, pant suits and dresses. Broken sizes and colours. Were 14.99 to 29.99.
Maternity Shop, Second

Elegant Fine Furs
20% off
Specially priced to clear are luxurious mink full-length coats, ¾-length jackets, and stoles. One only each mink and leather pant coat and full-length coat, plus raccoon and wolf hats, and some one-of-a-kind furs.
Fur Salon, Second

Junior Spring Jackets
19.99 to 39.99
Bomber style and three-quarter-length jackets for spring wear at terrific clearance savings. Beige, navy, red or yellow in broken sizes 7 to 14.
Jeunesse, Second

Show your Bay Shopping Card! The Bay also accepts Master Charge and Chargex/Visa.

Hudson's Bay Company

BARRY BOWMAN
WANTS YOU!
JOIN THE VICTORIA AIRFORCE TODAY
CFAX 1070

SECOND FRONT PAGE

VICTORIA, BRITISH COLUMBIA, THURSDAY, MARCH 15, 1979, PAGE 13

CANFOR hardboard panelling with style
available at LUMBERWORLD
3955 QUADRA ● 479-7151
3-17

After the Spree, One Hefty Hangover

Bill Halkett photos

Splurge of $1.5M Leaves Merchants Riled and Reeling

By DEREK SIDENIUS
Times Staff

The fallout from a coupon booklet listing more than $500 worth of free goods and services has dealt a staggering blow to some Greater Victoria merchants.

Better Business Bureau manager Bill Tindall says he suspects some businesses have folded because of the booklet, called Shopping Spree.

Others have discovered they can't live up to the offers they made and remain financially solvent.

"I've had people come here and say it's a total disaster," Tindall said in an interview.

The booklets, costing $24.95 each and containing 70 coupons good until the end of April, were sold by telephone solicitors over a six-week period last August and September. The Victoria Evening Optimist Club and Boys' and Girls' Club of Greater Victoria acted as sponsors.

The promotion company, Shopping Spree Merchandise Adv. Inc. of Vancouver, contracted with the participating businesses to limit production of the booklets to 3,000. But Tindall said there is no way of knowing how many were sold.

Even company president Tony Buium said he couldn't provide the figure. The booklets are not numbered.

Tindall said if all the booklets were sold, as he believes they were, they represent a commitment by the businessmen to provide goods and services worth $1.5 million.

Forty-two businesses originally participated in the scheme, but at least four have since gone out of business.

Tindall felt many of the businessmen didn't fully appreciate the extent of their giveaway offers.

Certainly Ken Bosence didn't. His firm, Air-Mist Cleaning Ltd., agreed to provide a free rug clean worth $17.50. The commitment, on 3,000 coupons, represents $52,500.

"When I went into this I was told I'd likely be rushed for the first two or three weeks," he said.

But that hasn't been the case. The rush has never stopped.

Last fall he said he had carpets piled up in his driveway five feet deep.

It reached the point he had to post a sign saying he couldn't honor any more coupons until he'd got rid of the backlog.

"It's my fault. I shouldn't have been so stupid. But they (the promoters) could have sold me the Johnson Street Bridge. They were pros, real pros. They really got us good on this one."

Arthur Murray Dance Studio, which committed itself to providing $150,000 worth of free dance instruction, has had its problems too.

"The coupon-holders are taking up all the teachers' time," a spokesman lamented.

"It would have been great if even 10 per cent had stayed and bought one of our programs. But very few have."

None of the merchants quite expected the big response.

30-40 Every Day

Austy Craven, who committed himself to giving away $36,000 worth of car washes at his Victoria Bubble Machine, said he's honoring 30 to 40 coupons a day. One Saturday the number soared to nearly 100.

He wouldn't do it again, at least not in the same way.

Neither would Norm Petres of Deluxe Billiards.

He said he didn't realize until too late he'd signed up for four coupons per booklet. Each coupon gives a half-hour free pool.

He wanted to attract the adult crowd. Instead he got mostly kids. They come in for half an hour and then leave.

In an average week he takes in 40 to 50 coupons.

"I'm chalking it all up as a loss," he said.

Fred Young of London Fish and Chips is also disappointed.

He included a $2.40 coupon for a meal thinking the person coming in would probably bring a friend. It hasn't worked out that way. So far he's honored nearly 2,000 coupons.

He's writing it off as advertising.

"I'm established enough that I can get by."

Some of the merchants said they have had to change the offer they made on the coupon.

Bristol Town Unisex at first limited the number it would take for a free shampoo and haircut (value — $12.50) to 18 a day, then dropped it to eight. Now it's four.

Carol Anne Evans of Carol Anne's Plants & Decorating gave up on her offering to provide a house call on plant care or decorating because so many of the callers were single men.

"I was really scared bad a couple of times."

Another merchant confided he now jacks up his prices when he sees a coupon-holder coming.

"I know it's not cricket, but I'm not going to go broke over this."

Only a handful supported the program. Laurie Carroll of Mattick's golf course said his $1 coupons for a small bucket of balls for the driving range has had a good effect on business. He'd do it again.

So would Jean Owen of Merle Norman Cosmetics which offers a facial with personalized make-up, value — $17.

"It's put us on the map before we even put our advertising on television," she said.

Tindall said the intent of the booklets was to stimulate new business and help the sponsoring societies raise money for worthwhile causes.

But, from the businessman's standpoint the concept has been, by and large, detrimental, he said.

He wondered what part the booklet may have played in the closure of four businesses — Victoria Meat Market, Buckinghams, Nature's Pantry, and the Plantarium. A fifth, Carol Anne's, will close at the end of the month.

Although Shopping Spree disavows any liability in such cases, it has voluntarily sent out a supplementary book to customers who have complained. The book contains among other things eight coupons for free karate lessons. It also contains three $4 coupons for cleaning drapes at Renfrew Cleaners which manager Irene Plaxton said were never authorized as far as she knew.

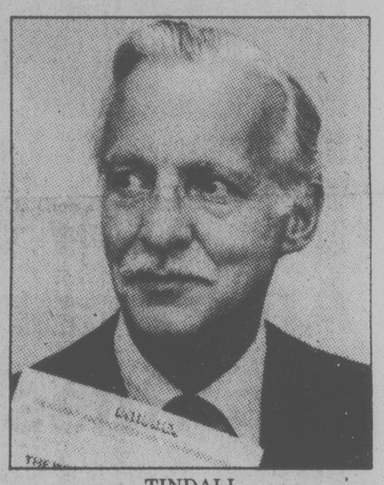

TINDALL
. . . 'people say it's a total disaster'

"It's been really embarrassing and upsetting," she said.

Tindall said neither have the sponsors profitted as much as expected.

Alex Adamson, vice-president of the board of directors of the Boys' Club, said his club and the Optimists received $4,500 to share between them.

If all, the booklets were sold the company would have grossed $75,000.

In their pitch to prospective buyers, the telephone solicitors said the program was brought "through the courtesy of over 40 merchants and is sponsored by Boys' and Girls' Club and the Optimist Club."

Tindall felt a number of people would have taken that to mean the profits would go to the two clubs.

Adamson agreed the pitch was misleading.

"If the people had been told only $1.50 was going to us and the Optimists, it would have been a little more honest," he said.

Tindall also said the company may have misled the public in its advertising by saying there was nothing more to buy or spend. The ad appeared in the now-defunct *Victoria Post* last August.

He said one of the coupons in a special bonus section offers a family photo portrait valued at $29.95. The coupon notes there is a $3.99 charge to cover packaging, insuring and handling.

Bent Over Backwards

Shopping Spree president Buium said the advertising pitch was intended to cover only the regular coupons and not those in the bonus section.

Adamson said that before signing up as co-sponsor, he investigated the company, found it had been in operation 18 years, and had run successful programs in Alberta and Vancouver, without complaint.

The company recently set up a program in Nanaimo.

Buium expressed surprise there was a problem in Victoria.

He said his company had bent over backwards to be a good corporate citizen and was a member of the Better Business Bureau in Vancouver . . . in good standing, he added.

Promoters Called 'Real Pros'

They told Ken Bosence of Air-Mist Cleaning Ltd. he'd be rushed for the first two or three weeks but it's never stopped.

At one time he had carpets piled in his driveway five feet deep.

"It's my fault. I shouldn't have been so stupid," he says. "The promoters could have sold me the Johnson Street Bridge. They were real pros."

23% Increase in Value Of Tourism Last Year

Tourist revenues for Victoria totalled $160 million in 1978, up a stunning 23 per cent from the previous year, Visitors Information Centre president Ed Higgin said today.

He said the numbers are gratifying but local merchants may be taking too much for granted in assuming this summer will be even better.

The 23-per-cent boost, compared with a provincial increase of only 15 per cent, was due in part to a vigorous promotional campaign for the Capt. Cook Bicentenary and the visit of the tall ships.

Victoria will have to work hard to repeat last year's success, he said.

That is why he is pushing ahead with a proposal to offer a goodwill bonus on the U.S. dollar this summer, although his original idea to offer a fixed rate of 20 cents may have been overtaken by events.

When he first suggested 20 cents, the bank rate was near 18 cents. Now it is down to 16 as the Canadian dollar strengthens.

"What we might consider is a goodwill bonus of the bank rate plus two," he said

With the dollar fluctuating so much it might not be feasible to offer a fixed rate all summer long.

He said the present strength in the Canadian dollar may be only temporary and he would not be surprised to see the bonus rise to 18 or 19 cents soon.

"We may find that 20 cents would have been a practical rate to offer but I can understand why merchants don't want to take a chance when the dollar is fluctuating so much."

At present levels, it would cost four or five cents on the dollar to offer a bonus of 20 cents and that is a bit more than most merchants can afford.

He said he will be interested to hear the reaction to his amended idea to pay the bank rate plus a goodwill bonus of 2 cents.

This would be something that could be advertised widely in the U.S. and could create some excitement, he said.

On Wednesday the Greater Victoria Chamber of Commerce asked the 218 merchants attending a luncheon their opinion of how much should be paid and 59 per cent said they were against paying one fixed rate for the whole summer.

However, 76 per cent of them said they would be willing to pay the bank rate or one point less.

Only 7.7 per cent were willing to pay 20 cents when the bank rate is 16.

Higgin said the vote was no surprise in view of the way the dollar has changed in value during recent weeks.

Setting a fixed amount is based on the assumption there will be only small fluctuations in the dollar but this might not be the case this summer with constant government intervention, he said.

He said pre-election tinkering with the dollar had made forecasting the future value unusually difficult.

Higgin said he would be pleased to see Victoria match the 1978 total of $160 million in tourist revenues, up $30 million from $130 million in 1977, but it might not happen unless vigorous promotion is carried out.

The total for Vancouver Island in 1978 was $279 million, up $39 million or 16 per cent from $240 million in 1977.

Ask The Times

Q. Today we preserve many of our old or historic buildings. We also have national parks. Can you tell me what organization or person started the movement to preserved historic buildings and parks? J.P.

A. The 1st Marquess of Dufferin, governor-general of Canada 1872-78 deserves the credit. He was continually encouraging Canadians to preserve their historic buildings and beauty spots. For example, he suggested to the Quebec city council that it preserve its old walls and historic buildings. He also proposed the creation of national parks at Niagara Falls by the Canadian and U.S. governments.

Ship Movements

Parizeau undergoing refit at Yarrows, Pandora II in Chatham Channel, Richardson on marine search and rescue duty in the Gulf Islands, Vector en route to Pat Bay.

Business 'Myopic' About Mall

Ald. Robin Blencoe today slammed the Government Street merchants who are fighting a proposal to close the mall to traffic.

"There seems to be a predominace of myopic thinking going on in this town," said Blencoe.

A number of merchants surveyed Wednesday described the idea of closing the street to traffic for limited periods in the summer as either stupid or premature.

But Blencoe, who had made the proposal along with traffic committee chairman Ald. Bill McElroy, said the businessmen weren't giving the concept a fair hearing.

"I'm really surprised they went off the deep end so soon," he said. "I had wanted to get this idea before the public for discussion . . . of course the businessmen would have been involved."

Blencoe said the immediate negative reaction of the merchants is disturbing, especially since city hall has been spending substantial amounts of money in recent years to help attract shoppers to the downtown area.

"Quite frankly I think we should be taking a very serious second look at the amount of money we give to the downtown business community."

He said the city core is in trouble because outlying shopping centres are drawing off the lion's share of the business.

"And what do all these shopping centres have in common? Well malls, where there's no traffic

"One of the reasons people aren't coming downtown today is because of the traffic problem and the hectic pace. By closing the Government mall for limited periods this summer we could have found out whether it was possible to create a more attractive climate downtown."

The closure proposal will be discussed soon by council's traffic committee.

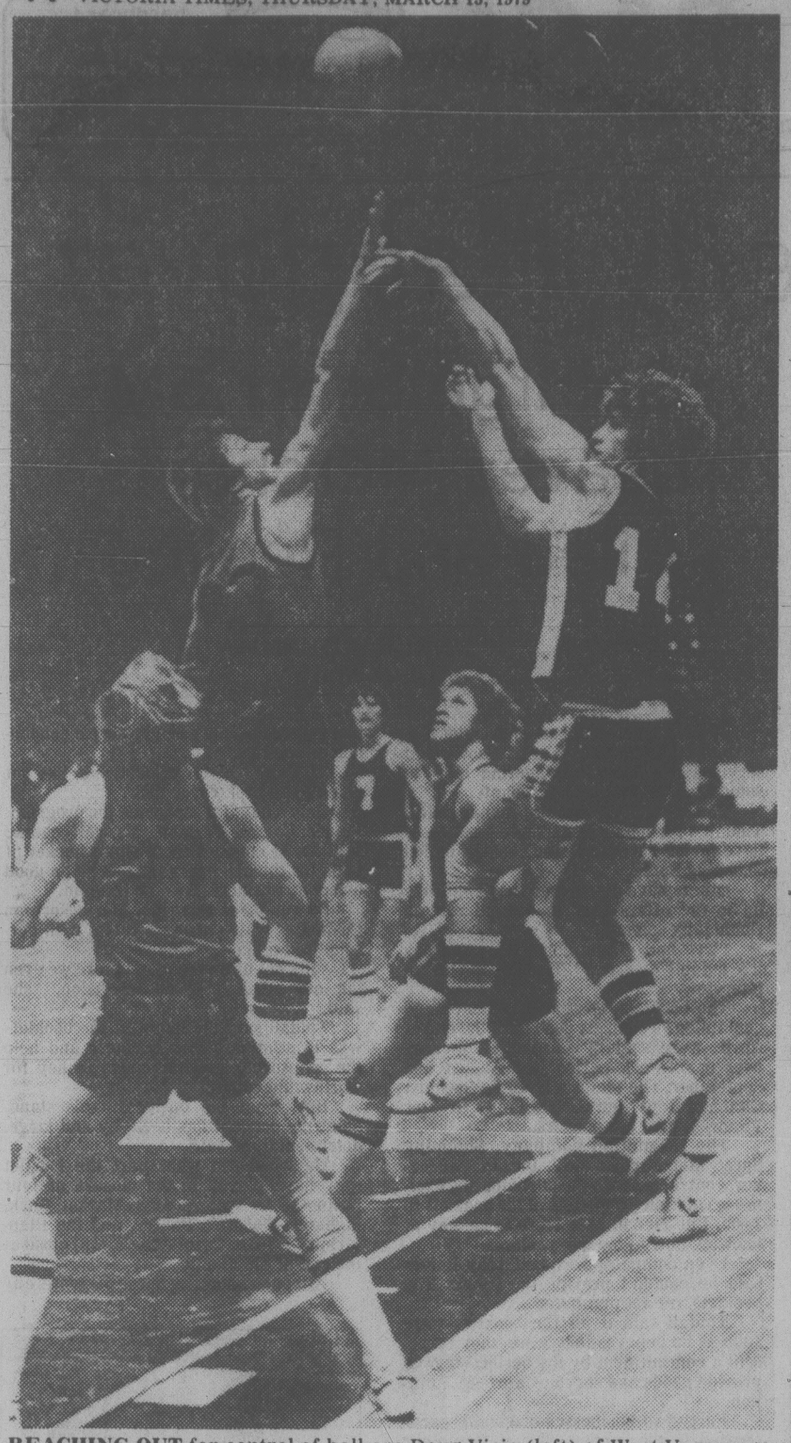

REACHING OUT for control of ball are Doug Vicic (left) of West Vancouver and Mike Suderman of Duchess Park of Prince George during opening action at annual British Columbia high school boys' "AA" basketball championship tournament Wednesday at Pacific Coliseum in Vancouver. West Van went on to take 78-70 decision in hard-played game. (CP Wirephoto).

Panthers Lone Island Survivor in Hoop Meet

VANCOUVER — Parkland Panthers, the Vancouver Island champions, became the lone survivor out of three Island representative teams following opening-day play Wednesday in the British Columbia "AA" high schooi boys' basketball championship tournament at Pacific Coliseum.

Panthers, unbeaten in league and playoff action since December, tripped Mount Baker Trojans of Cranbrook 68-47.

Mt. Douglas Rams were dropped 64-62 by Richmond Colts and Nanaimo Islanders suffered a 71-59 loss to Magee of Vancouver.

Quinn Groenhyde, picked as the most valuable player in the Island tourney, continued to spark Panthers with a 26-point effort while Greg Wiltjer added 22 and Dexter Williams chipped in 12. Murray Vogt led Trojans, who trailed 44-22 at half time, with 14 points and Keith Stewart added 12.

Russ Thornton fired 28 points in a losing cause for Rams in a close game. Rams trailed 34-30 at half time and missed forcing overtime when a shot by Russ Mosher bounced off the rim in the dying seconds.

Magee came up with a surprising decision over Islanders, taking a 37-26 lead at the half and never looked back. Roy Heuckerndorff set the pace for Magee with 29 points while Randy Marsh and Mike Murphy topped Islanders with 12 points each.

Parkland was scheduled to face highly-rated Mennonite Educational Institute Eagles of Abbotsford in a quarter-final game today. Rams face Duchess Park of Prince George and Islanders tackle Mission Roadrunners in losers' bracket games.

In other opening-day action, Gladstone Gladiators of Vancouver upset Fraser Valley-champion Roadrunners 73-61, Burnaby South trimmed Caledonia of Terrace 73-54, West Vancouver put down Duchess Park 78-70, Eagles blitzed KLO of Kelowna 75-48 and Delta shaded Penticton, 76-70.

PARKLAND (68) — Quinn Groenhyde 26, Greg Wiltjer 22, Dexter Williams 12, Alan Benn 4, John Ibbotson 4

MOUNT BAKER (47) — Murray Vogt 14, Keith Stewart 12, Kirk Riddell 10, Larry Ingham 4, Brent Korlwoken 4, Mike Burgess 3.

MOUNT DOUGLAS (62) — Russ Thornton 28, Vince Cullen 10, Jay Loukes 10, Brian Alexander 6, Russ Mosher 4, Mike Hansen 2, Chuck Francis 2.

RICHMOND (64) — Allen Tait 26, Jim Mills 14, Butch Gayton 8, Dan Dennis 6, Glen McLary 4, Mike McElroy 4, Gary Parker 2.

MAGEE (71) — Roy Heuckerndorff 29, Bill Nicol 22, Andrew Brown 8, Ted Beck 4, Matt Fahey 3, Russ Klein 3, Ian MacKay 2.

NANAIMO (59) — Randy Marston 12, Mike Murphy 12, Kurt Kelly 10, Ian Petterson 10, Jim Jordbro 4, Terry Nohr 4, Mark Dorsay 3, Dave Brown 2, Dan Steffes 2.

Other scores

Burnaby South 73 Terrace 54
MEI 75 Kelowna 48
West Van 78 Prince George 70
Gladstone 73 Mission 61
Delta 76 Penticton 70

Traded Slow In Reacting

Blockbuster trades are expected to shake things up and the one Bob Pulford helped to construct earlier this week did just that.

But the outcome of Wednesday night's game between Philadelphia Flyers and the new-look Chicago Black Hawks was not exactly what Chicago's general manager-coach had hoped for.

"A lot of people were probably disappointed," Pulford said after the Hawks — with four new faces in the lineup — were humbled 4-0 by the Flyers before a crowd of 14,584 at Chicago Stadium, many eager to see the likes of forwards Tom Lysiak and Harold Phillipoff and defenceman Pat Ribble in Black Hawk uniforms for the first time.

Pulford admitted he was extremely nervous before the game, even though he knew his new players could not possibly learn his system in time to be of any help.

"With four newcomers trying to learn a disciplined style of hockey, nobody could expect miracles," said the Hawks' John Marks. "Everybody was nervous tonight and I'm sure guys like Lysiak and Ribble were trying their best.

"It's tough enough for a winger to play our style, but a defenseman has a lot more to do since he has to bring the puck out from your own end and when you're not sure of where a player is supposed to be, it's impossible to know that to do."

In other games, Ivan Boldirev and Darcy Rota, two of the three players sent to Atlanta by the Hawks in the Thursday deal, each collected an assist as the Flames downed New York Rangers 6-4. Buffalo Sabres dumped Toronto Maple Leafs 4-1, Minnesota North Stars surprised Montreal Canadiens 4-3, Los Angeles Kings and Pittsburgh Penguins tied 3-3 and Detroit Red Wings beat Washington Capitals 4-1.

(Summaries on page 17).

. . And A Letter From Mom

MIAMI (AP) — Baltimore Orioles manager Earl Weaver says before women are allowed in the baseball team's locker room, they "should have to have a letter from their parents."

General manager Hank Peters said that since baseball commissioner Bowie Kuhn lifted his guidelines that barred women from the locker room, the female reporters will be allowed to gain entrance to the clubhouse as of opening day.

"As long as they have proper press credentials, women will be given free access to our clubhouse with no time limit," Peters said. "The only thing we're doing is installing a wall several feet in front of the door leading from the locker room to the shower."

A memo from Peter to Weaver and other office personnel says, "Each club is to set its own policy, and ours will be one of unrestricted access to female reporters who have the proper credentials."

"I think it ought to require two things," Weaver said. "The women should have to have a letter from their parents and a letter from publicity manager Bob Brown."

Player representative Mark Belanger didn't have much to say until he reads the memo.

Fish Nears Playoff Spot

MOOSE JAW (CP) — Canada has been all but assured of a berth in the semi-finals of the world junior men's curling championship, but the scramble will be on for the other three spots following some dramatic changes in the standing Wednesday.

Darren Fish's Edmonton rink fell from the unbeaten ranks, dropping a 8-4 decision to Don Barcome's United States foursome.

But highly-favored Scotland, with only one loss in the previous five rounds, lost both games. Andrew McQuistin's rink took a 7-2 beating from Sweden's Tony Eng, then fell 8-7 to Norway's Sjur Loen.

Canada remained on top of the round-robin standings entering today's final two rounds with a 6-1 record, while Norway and the U.S. were next at 5-2. Scotland's back-to-back losses dropped it into a four-way tie for third with Denmark's Tommy Stjerne, Switzerland's Eric Francois Rudolf and Eng — all at 4-3.

Massimo Alvera's Italian rink, which picked up its second win of the championship, had a 2-5 record, France's Claude Feige foursome was 1-5 and Germany's Roland Jentsch was 0-7.

Feige fell to Fish 10-5 in the afternoon draw after leading going into the last half of the game.

Barcome took a 5-0 lead over Fish by the fifth end, although the Edmonton rink managed to count two in the eighth end on a missed Barcome draw and come to within one point in the ninth end.

Fish tried to draw for the tying point in the 10th end, but came in heavy and chipped out of the house, leaving Barcome to count three for the win.

Fish managed to find a blessing in being beaten.

"No one should go through a thing like this undefeated," he said. "There's so much pressure on you in the final you could lose the whole shebang."

He also admitted the French rink let him off the hook in the afternoon game, in which Canada counted eight points in the last three ends to come back from a 5-1 deficit and end the game after eight ends.

Barcome has renewed hopes for a berth in the final.

"I've been telling people I'm a good curler," he said, after besting Fish. "I just had to show a few people."

STANDING

	W	L
Canada	6	1
Norway	5	1
United States	5	2
Denmark	4	3
Scotland	4	3
Sweden	4	3
Switzerland	4	3
Italy	2	5
France	1	6
Germany	0	7

SIXTH ROUND

Sweden	011 320 00x x— 7
Scotland	000 000 20x x— 2
Canada	000 010 021 0— 4
United States	103 100 000 3— 8
Italy	000 020 300 2— 7
Germany	200 102 000 0— 5
France	101 000 210 x— 5
Denmark	030 213 002 x—11
Norway	101 110 101 x— 6
Switzerland	020 001 010 x— 4

SEVENTH ROUND

Germany	100 001 00x x — 2
United States	031 320 01x x —10
Italy	101 001 010 x — 4
Sweden	000 110 203 x — 7
Switzerland	010 011 110 1 — 6
Denmark	201 100 001 0 — 5
Scotland	002 030 200 0 — 7
Norway	110 201 011 1 — 8
France	003 020 00x x — 5
Canada	010 103 23x x —10

Austin Rink Shares Second

LLOYDMINSTER, Alta. — The Dick Austin rink of Equimalt split a pair of games in the Canadian Legion curling championships, Wednesday, to hold second place with a 4-2 record.

Austin defeated New Brunswick 9-3 in the seventh round after losing to Newfoundland's Doug Huff 12-1 in the sixth round.

Quebec leads with a 5-1 record. Saskatchewan, Ontario and Newfoundland are tied with B.C. for second.

Americans Put End To Russian Reign

VIENNA (CP) — Americans Tai Babilonia and Randy Gardner today celebrated a victory that ended the Soviet Union's 14-year domination of the world pairs figure skating title.

Canadians, meanwhile, had little to cheer about at the world championships other than a brief moment of recognition for Calgary's Brian Pockar.

The 19-year-old Canadian men's champion pulled off an unusual and difficult jump combination in his short program Wednesday.

But while the judges were impressed with Pockar's triple one-foot salchow followed by a double flip, it still wasn't enough to pull him out of 14th spot where he was placed after the compulsory figures.

Canadian pairs champions Barbara Underhill and Paul Martini also faced disappointment Wednesday when they finished 11th in their first senior world championship.

Babilonia and Gardner, after finishing third the last two years, took advantage of the absence of champions Irina Rodnina and Alexander Zaitsev to claim the pairs title over another Soviet pair, Marina Cherkasova and Sergei Shahrai.

Rodnina, who won the title the last six years with husband Zaitsev and four years before that with Alexei Ulanov, gave birth to her first child two weeks ago.

Soviets Ljudmilla Belousova and Oleg Protopopov had been world pairs champions for four years before Rodnina's reign and Wednesday's decision marked the first time since 1962 that a North American couple skated to victory. Canada's Maria and Otto Jelinek were the 1962 champions.

Babilonia and Gardner had taken the lead in the short program Tuesday and skated a safe but flawless free skating final to clinch the victory.

The American pair skated well enough to earn one perfect mark of 6.0 for artistic impression.

Sabine Baesz and Tassilo Thierbach of East Germany finished third.

Underhill, from Oshawa, Ont., and Martini readily admitted they had not skated well and their most glaring errors were two bad throw jumps.

While the Soviet Union let the pairs title slip away, they remained firmly in command in the dance competition where defending champions Natalia Linichuk and Gennadi Karponosov had the lead after the first two compulsory dances.

Canadian dance champions Lorna Wighton of Toronto and John Dowding of Oakville, Ont., were in sixth place after the first two compulsories while Patricia Fletcher and Michael de la Penotiere of Toronto were 15th. The two couples finished sixth and 12th last year, respectively.

Going into today's men's final, Soviet Vladimir Kovalev held the lead over Jan Hoffman of East Germany.

SPORTS MENU

TONIGHT

HOCKEY
8 p.m. — Western League, Victoria Cougars vs. Lethbridge Broncos, Memorial Arena.

Aussies Shattered

MELBOURNE (Reuter) — Pace bowler Sarfraz Nawaz shattered the Australian batting order today and gave the Pakistan cricket team a 71-run victory in the first Test Match between the two countries.

Australia, buoyed by left-hander Allan Border's 105, appeared headed for victory at tea but Sarfraz then took over and the home side collapsed from 305 for three to 310 all out.

In all, he claimed nine wickets for 86 runs and he removed the last seven Australian batsmen at a personal cost of one run.

The final score: Pakistan 196 and 353 for nine declared; Australia 168 and 310.

Six Race Time in Playoff Bids

Six of the Western Hockey League's 12 teams are still "racing."

With only 10 days remaining in the regular schedule, the main targets still in dispute are the third and last playoff berth in the Eastern Division, second place in the Western Division and the top spot in the Central Division.

That throws extra emphasis into the two games scheduled tonight.

Victoria Cougars, holding the West's second rung by one point over New Westminster Bruins, entertain Lethbridge Broncos at Memorial Arena while Regina Pats play the Bighorns in Billings.

Lethbridge trails Billings by three points in the battle for the Central lead but the Pat Ginnell-coached Broncos have two games in hand. Regina trails Edmonton Oil Kings by three points in the battle for the East's final playoff spot.

Both Regina and Lethbridge missed opporunity to gain Wednesday. Goaltender Kelly Hrudey of Medicine Hat stopped 56 shots as the Tigers put a damper on Pats' hopes with a 6-4 victory in Regina while the Broncos bowed 8-3 to the Winter Hawks in Portland.

In Wednesday's only other game, Murray Stephens also came through with a sparkling netminding display, stopping 53 shots as Saskatoon Blades tied Brandon Wheat Kings 1-1.

Perry Turnbull scored three times to spark the Hawks and boost his individual goals total to 71 for the season, two short of the club record. Joel Eliott was one of Portland's other scorers to become the ninth 20-goal scorer on the team this year.

Cougar coach Jack Shupe has called up defencemen Ryan McAdams and Len Dawes and forward Brent Denat for the balance of the season after Nanaimo Clippers were eliminated from the B.C. Junior League playoffs. At least two of the three will dress for tonight's game, starting at 8.

	GP	W	L	T	F	A	P
Western Division							
Portland	67	46	8	13	400	246	105
Victoria	66	30	25	11	281	269	71
New West	66	32	28	6	281	273	70
Seattle	66	16	39	11	257	306	43
Central Division							
Billings	68	35	22	11	359	277	81
Lethbridge	66	35	25	6	357	285	78
Calgary	69	27	37	5	333	376	59
Med. Hat	67	14	46	7	250	434	35
Eastern Division							
Brandon	67	55	3	9	460	205	119
Saskatoon	68	24	30	14	363	374	62
Edmonton	68	16	40	12	271	384	44
Regina	68	17	44	7	284	457	41

★ ★ ★

SASKATOON (1) — Kevin Tendler; BRANDON (1) — Brian Propp. Attendance: 1,950.

MEDICINE HAT (6) — Curt Broadhead 2, Lorne Anderson, Steve Tsujiura, Stewart Robertson, Brian Keates; REGINA (4) — Dirk Graham 2, James Pearson, Bill Ansell. Attendance: 1,883.

LETHBRIDGE (3) — Dave Snopek, Earl Ingarfield, Doug Morrison; PORTLAND (8) — Perry Turnbull 3, Ron Chorney, Jim Dobson, Joel Eliott, Bart Yachimec, Florent Robidoux. Attendance: 2,840.

The Canadian Junior Men's Comes to Town

By BILL WALKER,
Times Staff

Now that the Brier and the Lassie are over and with the World Junior winding up this week, the Canadian Junior Men's Curling Championship is the biggie on the curling calendar, especially here.

Next week, beginning Monday, the Victoria Curling Club will be the site of the 21st annual event, sponsored by Pepsi Cola.

Twelve provincial championship rinks will compete in the round-robin event culminating with a new format this year — a sudden-death game for the championship on Saturday at 2:30 p.m. between the two rinks with the best over-all records following the round-robin competition.

Opening ceremonies and first draw will be held Monday at 2:30 p.m. There will be a second draw Monday at 8 p.m.

Other draw times are Tuesday, 9 a.m., 2:30 and 8 p.m.; Wednesday, 2:30 and 8 p.m.; Thursday, 9 a.m., 2:30 and 8 p.m.; Friday, 9 a.m., and Saturday, 9 a.m. and 2:30 p.m.

Playoffs will be held Friday at 2:30 p.m. and 9:30 p.m. if necessary.

Otherwise, the competing curlers and officials will be feted in the manner befitting a championship event.

Rinks will arrive Sunday and will be housed at the Imperial Inn and Paul's Motor Inn. Practice time has been arranged at Victoria area clubs.

Schedule of events includes:

A welcoming wine and cheese party for invited guests at Paul's, Sunday at 9 p.m.;

Canadian Curling Association brunch and draw at Imperial Inn, Monday at 10:30 a.m.;

Vancouver Island Curling Association luncheon at Holyrood House, Tuesday at 12:30 p.m.;

Province of British Columbia luncheon at Holyrood House, Wednesday at 12:30 p.m.;

Greater Victoria Curling Clubs luncheon at Holyrood House, Thursday at 12:30 p.m.;

Sealand tour for curlers and coaches, Friday at 12:30 p.m.;

Pacific Coast Curling Association banquet at Crystal Room, Empress Hotel, Friday at 7:30 p.m.

Pepsi Cola banquet and dance at Holyrood House, Saturday at 7:30 p.m.

For the curling, admission prices are $7 for the week, $4 for seniors and juniors, or $1 per draw, 50 cents for seniors and juniors.

John Innes is the local chairman.

The championship entry is headed by the Darren Fish rink of Edmonton. Fish is the defending champion and currently playing in the world junior championship at Moose Jaw.

Probably the best description of the Fish rink was penned in a Canadian Press report:

"The reigning Canadian junior men's curling champions follow a new trend: they're outsiders in the orderly world of curling.

"The Fish foursome has become known as a collection of hell-raisers off the ice."

A series of incidents at hotels during competitions was capped in January when the Canadian Curling Association (CCA) removed lead Barry Barker from the world rink for poor conduct while attending a warm-up competition in Moose Jaw last December. He broke down a hotel room door.

However, members of the Fish rink can curl. That's what they are coming here for, and Barker is back at lead.

The only change from last year's championship unit has Wes Johnson of Red Deer at third in place of Lorne Barker. Murray Ursulak is the second.

Alberta has won five of the last seven championships while Saskatchewan has won the most Canadian titles, 11, one more than Alberta.

Ontario has won six, Manitoba two, and B.C., Prince Edward Island and New Brunswick one each.

Jerry Caughlin of Osoyoos was the B.C. winner at Prince George in 1961.

Representing the province this year will be a Zone one (Island) rink.

Stacey Coomber of Powell River captured the provincial championship and other members of his rink are Dan Carriere at third, Don McPhee at second and Mike Cameron at lead.

Lineups of other rinks:

NEWFOUNDLAND — Geoffrey Cunningham, Derek Benson, John Allen, Robert Thomas.

PRINCE EDWARD ISLAND — Peter Jenkins, Billy Dillon, John Likely, Richard Kays.

NOVA SCOTIA — Paul Chisholm, Bob Muir, David Muir, Ray Dobson.

NEW BRUNSWICK — Philip Gilks, Don MacDonald, Steven Grant, Mike Greenbank.

QUEBEC — Denis Marchand, Denis Cecile, Yves Barette, Marc Denys.

ONTARIO — Nick Rizzo, Dan Aitchison, Brad Hager, Chris Hager.

NORTHERN ONTARIO — David St. Louis, Jeffrey McKnight, Robbie Gordon, Lawrence Carr.

MANITOBA — Mike Friesen, Joel Gagne, Lyle Derry, Merton Thompsett.

SASKATCHEWAN — Warren Proctor, Kim Kohlenberg, Kent Dickie, Cory Boutin.

YUKON-NORHWEST TERRITORIES — Mike Moss, Dean Brown, Grant Lloyd, Ron Haggett.

max low

What's The Answer To Hood-Type Case?

Solutions must be found — there's no doubt about it. No longer can we in Canada allow boys or girls, men or women to suffer just because they may have been blessed with sufficient talent to enable them to represent their country.

Whether or not you agree with young Danny Hood — the Victoria soccer player who left work without permission to attend a week-long national team training camp — or his employer who fired him when he came back, the case is a classic one. Neither player nor employer should have been put in this position in the first place!

Many of us concerned about fair play and human rights and things like that were pretty enraged when Danny told his sad story. But to national soccer officials, and indeed to those who organize all the different sports in Canada, the tale is a familiar one.

"In the last six years there have been at least 15 national team players across the country who have lost their jobs because of commitments to the training program," Alex Hylan, a director of the Canadian Soccer Association who lives in Victoria, said yesterday.

★ ★ ★

Not only the players are affected, either, as Pat Quinn, a long-time employee of Ontario Hydro, was fired last year because of an increasing involvement as physiotherapist and trainer with the national soccer team. It was an involvement that had gone on for 10 years.

But as Hylan (who is actually the CSA's director of technical committees, five different groups of officials including one group responsible for the national team) pointed out, it can often be tough for employers who have workers on national teams.

"Young men chosen for either Canada's youth or Olympic teams could need about eight weeks in the year away from their job to train for and then play matches," he explained. "Often a guy is essential to his company. There are a lot of guys like that. And what does a company do while he's away all that time?"

Soccer officials generally agree that a player who may be worried about missing studies or concerned about the security of his job, shows it in his play. Often he'll lose form, play badly and isn't much use to the team while it's away on tour.

Wouldn't it just be possible for a country proud of its athletes to reimburse the employer (by paying someone else to do the missing player's job) so that both could relax a little more?

As Alex Hylan pointed out, the whole area of government sponsorship in sport is a pretty complex thing. The government is helping all sports more and more each year now through Sport Canada but the budgeting is very strict and all funds must go to exactly where they are allocated.

Then wouldn't it be an idea to allocate some of those funds to employers so our athletes can take the time they need as a right and without the hassles they get now and certainly don't need?

★ ★ ★

At the moment it's all very much up to the whim of the employer.

"We have a procedure we normally follow when we tell a boy he's likely to be selected and invite him to trials," Hylan said. "A letter is sent out by CSA executive director Eric King informing the employer or the college that the boy has been asked to try out, telling him what it means as far as time is concerned, and asking for co-operation."

It isn't always forthcoming.

"We've had situations where every time a player was selected he lost his job!" Hylan said. "Many times it has been so bad in Canadian rep soccer that it would just be a case of 'If your job is here when you get back, fair enough. If not, tough luck.'

"Now that our program is improving and Canada is putting more into soccer, involving more time away from work, these firings of national team players are becoming more prevalent," Hylan explained. "The problem is getting worse because we're getting better."

What a price to pay for success.

"It's not gonna kill you to help me with the dishes once in a while."

Abbott, Morneau Top Tenpin List

Maureen Abbott captured the women's tenpin award on the basis of a tie-breaking single game and Ray Morneau collected men's laurels during the 21st week of competition in the 16th annual Times Bowler-of-the-Week contest.

Maureen rolled a 167-190-200 — 557 series to tie with Liz Taylor in total. But Liz' highest single game, used under contest rules to snap a tie, was 192 and the nod went the Maureen.

Ray rolled an impressive 241-225-188 — 654 series to top the men's division.

Both winning efforts were recorded in the Friday Niters League at Mayfair Lanes.

GABE KAPLAN'S HAVING A BALL!

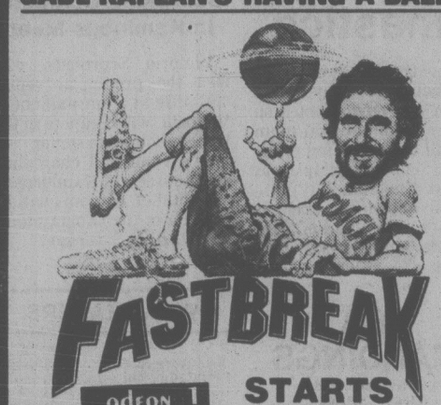

odeon 1
780 YATES STREET
383-0513
MATURE
STARTS FRIDAY

Obstacles Remain

NEW YORK (AP) — National Hockey League president John Ziegler said Wednesday night a number of obstacles remain to be ironed out before the NHL can expand to include four franchises from the World Hockey Association.

Ziegler has called a meeting of the NHL's board of governors for March 22 in Chicago and discussions will be held on a proposed offer of admission to Edmonton Oilers, Quebec Nordiques, Winnipeg Jets and New England Whalers.

"There is not yet a formal proposal to be put to the governors," Zeigler said.

"And further, even if a proposal were accepted by the governors, the WHA may say to us, 'That's very nice, fellows, but we're not interested.' "

Beyond that, Ziegler said, negotiations must be held with the NHL Players Association, which is empowered by the collective bargaining agreement to claim breach of that contract if a "merger" with the WHA were to take place.

NHLPA executive director Alan Eagleson said in Toronto on Wednesday night his association would want to negotiate for "half of the proceeds from the sale of four NHL franchises."

BOOTS

Dress Boots
Casual Boots
Platform Boots
Disco Boots
Dingo Boots
Western Boots
(plain and safety)

Be Fashionable

Walking Boots
Hiking Boots
Climbing Boots
Cowboy Boots
Spur Boots
(women's)
NEW FRYE BOOTS
(men's and women's)

Be Comfortable

FOR FEETS SAKE ...
WEAR BOOTS

Also! VANCOUVER ISLAND'S LARGEST SELECTION OF HIGH GRADE WORKBOOTS!

WE SERVE YOU RIGHT
CHARGEX
master charge

OLD COUNTRY SHOES

Downtown
635 JOHNSON ST.
383-7012

auto-tune

Bumper to Bumper stores carry up to 35,000 parts and accessory items for all types of vehicles. See the store nearest you for all your car care needs.

BUMPER TO BUMPER™
Auto Parts Professionals

Mar. 14-24

Tune up TIME

INDUCTIVE POWER TIMING LIGHT
49.99 OUR PRICE
For all 12-volt ignition systems
Lists for 87.98
You save 37.99
No. 4115

FRAM OIL FILTERS
Do it yourself and SAVE!
1.99 ea.
Nos. PH8, 13, 25, 30 and 43

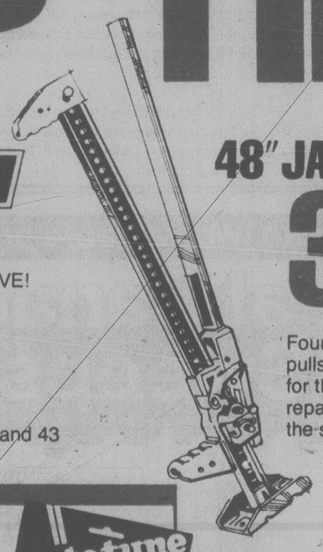

48" JACK ALL JACK
36.86 ea.
Four-ton capacity jack lifts, pulls and hoists. Ideal tool for the farm, road repairs, or in the shop.

K Kidde FIRE EXTINGUISHERS
9.99 ONLY
No. 897201

TUNE UP CONCENTRATE 12 oz. size No. 826 — 1.89 EA.
IGNITION SEALER 6 oz. size No. 670 — 2.19 EA.
WINDSHIELD CLEANER 8 oz. size No. 878 — 1.49 EA.

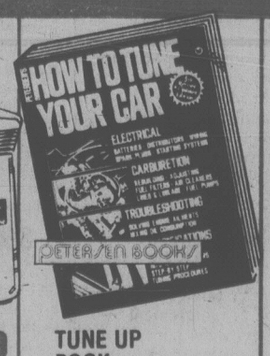

TUNE UP BOOK
4.95 COPY
Learn how to tune up your own car.

CAR RAMPS
27.99 PR.
Drive-on wheel ramps raise front end 9 inches off ground.
No. CR-100

TRACTOR BATTERIES
46.95 NOW ONLY
or 44.95 with exchange.
Regular 61.19
No. 1205

CAR & LIGHT TRUCK BATTERIES
46.95 NOW ONLY
or 44.95 with exchange.
Regular 58.49
Nos. 1202 and 2202.

TUNE UP KITS
Pick up the one you need NOW!

No. E-606	3.79
No. E-625	5.19
No. E-726	6.99

188 Stores are now open. Talk to us — we know cars from Bumper to Bumper!

CHARGEX VISA master charge

Advertised items are available while quantities last. Rain checks available if product sold out except where sale quantities are limited.
Visa and Master Charge welcome at most stores.
*Machine shop service is available at some locations.

Bumper to Bumper Locations:
Capitol Auto Parts Limited
2676 Quadra Street
Victoria
Tel: 384-8018

Bumper to Bumper Also In:
Langford
Tel: 474-2191

Rugby Leaders Keep Pace

St. Michael's University School, Victoria Titans and Oak Bay Barbarians maintained their one-two-three pace atop the Russell Division by chalking up victories Wednesday in the Greater Victoria High School Rugby League.

St. Michael's continued its runaway pace, extending an unbeaten streak to 10 matches with a 16-0 shutout over Parkland Panthers while Titans tripped Spectrum 6-3 and Barbarians trampled Claremont Spartans, 28-9.

Tom Todesco led St. Michael's with two tries and single four-pointers were added by Jamie Ellis and Rob Frame.

Mark Wyatt kicked two penalty goals to lead Titans while Jos Iruretagoyena booted one penalty goal for Spectrum.

Tim Anderson raced over the line for three Oak Bay tries and Nick Alexenko also contributed 12 points with two penalty goals and three conversions. Tom Graham scored the other Barbarians try while James Christiansen (try) and Mike McGregor (penalty, conversion) replied for Spartans.

RUSSELL DIVISION

	P	W	L	T	F	A	Pts.
SMU	10	10	0	0	273	33	20
Vic High	9	7	2	0	110	74	14
Oak Bay	9	5	4	0	137	92	10
Claremont	9	3	5	1	68	122	7
Parkland	8	3	5	0	94	90	6
Mount Doug	8	1	6	1	36	217	3
Spectrum	8	1	7	0	51	136	2

'FAIR PLAY' RULE INVOKED FOR RUTHERS

There will be no gathering of splinters when the Victoria Firefighters' Babe Ruth Baseball League introduces the tiger system regulation.

It will be a ruling that will guarantee all players playing time.

Potential players are asked to register at either Henderson, Esquimalt, Reynolds Road or Lambrick Parks March 16 (6-8 p.m.), 17 (10 a.m.-4 p.m.) and 18 (noon-3 p.m.).

Go-Kart Drivers Preparing For Season at Western

Less than a month remains before those mighty mites are off and roaring around the track at Western Speedway.

The Capital City Go-Kart Club season starts in April but the general public gets a chance to see what the sport is all about at a display in the Mayfair Mall, starting Monday (March 19).

Races are generally held each Saturday afternoon and there's no age limit in the family-type sport. The Capital City Club has approximately 100 members ranging in age from six to 60 — although not all race.

Competitions are of two categories — sprint and enduro. Sprint races are held on the two ovals at Western and the enduros take in both ovals as well as the one-mile road circuit.

Rookies race in 80 cc. machines while juniors and seniors compete in the more powerful 100 cc. karts, which can turn the large oval in times comparable to the faster stock cars.

Club membership is open to anyone but machines must pass a rigid safety and technical inspection.

Further information on the club may be obtained by telephoning George Carron at 385-2517.

LACROSSE
·registration·
MINOR LACROSSE
AGES 6 Thru 16
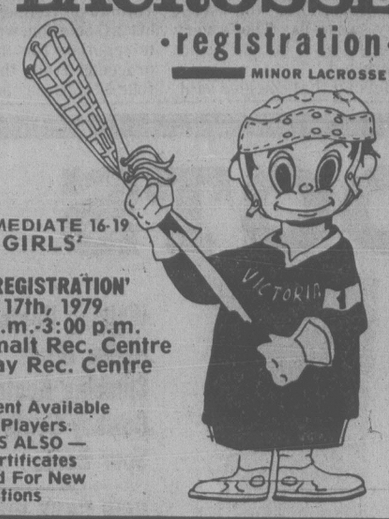
INTERMEDIATE 16-19
'ALSO GIRLS'
'FINAL REGISTRATION'
March 17th, 1979
10:00 a.m.-3:00 p.m.
Esquimalt Rec. Centre
Oak Bay Rec. Centre
ALSO
Equipment Available for New Players.
— GIRLS ALSO —
Birth Certificates Required For New Registrations

Islanders Picked For Lions Camp

A total of 32 football players have been picked from the Lower Vancouver Island area to attend a province-wide B.C. Lions development camp March 26-30 in Vancouver.

Selections followed the annual Island development camp here last weekend conducted by the Lions coaching staff and attended by coaches from both Simon Fraser University and the University of British Columbia.

One player was picked from Victoria Dolphins of the B.C. Big Four Juvenile League and the remainder come from teams in the Vancouver Island Juvenile League.

Selections:

SAANICH HORNETS (15): Defensive backs — Brett Diana, Dean Craven, Russ Hafer; linemen — Tim Anderson, Jim Johnson, Dennis Arter, Jeff Florian, Brian Alexander, Glen Pettinger, Tim Crawford; tight ends — Gordon Reekie, Mark Purdy; halbacks — Tom Graham, Greg Frame; wide receiver — Ken Munro.

COWICHAN TIMBERMEN (7): Linebackers — Bruce Watt, William Kusters; running backs - Wade Miller, Tom Nielson; centre — Mark Sorova; defensive back — Brian Branting; lineman — Gordon Bronson.

OAK BAY FARMER CONSTRUCTION (4): Linebackers — Eric Iverson, Terry Siklenka; halfback — Mark Edgington; defensive back — Mike Humphries.

SAANICH VAMPIRES (4): Halfback — Scott Tuttle; defensive back — Joe Frenette; linebacker — Hong Kim; quarterback — Terry Jones.

NANAIMO HEADHUNTERS (1): Linebacker — Joe Bruzzone.

VICTORIA DOLPHINS (1): — Linebacker — Murray Clarke.

Touch Football

All persons interested in the Vancouver Island Touch Football League are invited to attend a registration session at 7:30 p.m. Friday at the Cedar Hill Recreation Centre.

Al Wilson, the all-star centre for B.C. Lions of the Canadian Football League and co-ordinator for the province-wide program, will attend the meeting.

The league, which might extend as far north as Duncan, opens play April 22.

Further information may be obtained by telephoning Larry Chalmers at 478-3938.

ARDMORE GOLF COURSE
SPRING SALE "MEMBERSHIP SPECIAL"

656-4621
Golf is relaxing, but waiting in crowds is infuriating.
PLAY IN COMFORT AND TAKE ADVANTAGE OF OUR
2 FOR THE PRICE OF 1 SPECIAL PLUS PLAYING DUES
All clubs and bags at wholesale prices plus 10% for newly joining members only. Pull carts may be used.
So Phone for Golf and Weather Report, Then Drive Out for Your Game
930 ARDMORE DRIVE AT W. SAANICH RD.
3-16

Rythmic Gymnastics

UVic's McKinnon Gym will be the site of the British Columbia modern rhythmic gymnastics championships Saturday.

A total of 26 competitors — 19 from the Lower Mainland region and seven from the Vancouver Island area — have entered the one-day event which gets underway at 10:30 a.m.

Among the top entries in the master level is Janet Campbell of Rhythmica Club in Vancouver, who is on the Canadian national team and will be competing in the world championships at London, England, July 1-8.

Admission to the event is $1.50 for adults and $.75 for students and old age pensioners.

Scorpions Compete In Kamloops Meet

Victoria Scorpions, who won the provincial senior "B" title at a tournament in Victoria, will compete in the British Columbia senior "A" men's volleyball championship tourney in Kamloops.

A total of 12 teams will be playinh in the two-day tourney starting Saturday.

WHA LEADERS

	G	A	P
Cloutier, Quebec	63	44	107
Ftorek, Cinc'ati	33	67	100
Nilsson, Winnipeg	33	58	91
Mark Howe, N. Eng.	36	52	88
Tardif, Quebec	36	44	80
Bernier, Quebec	35	45	80
Gretzky, Edmonton	33	47	80
Lukowich, Winnipeg	52	27	79
Lacroix, N. Eng.	29	46	75
Ruskowski, Winnipeg	16	54	70

NBA STANDINGS

Eastern Conference

Atlantic Division	W	L	Pct.	GBL
Washington	45	21	.682	—
Philadelphia	35	32	.522	10½
New Jersey	33	34	.493	12½
New York	29	41	.414	18
Boston	26	41	.388	19½
Central Division				
San Antonio	42	26	.618	—
Houston	38	30	.559	4
Atlanta	39	31	.557	4
Cleveland	28	40	.412	14
Detroit	26	41	.388	15½
New Orleans	21	49	.300	22
Western Conference				
Midwest Division				
Kansas City	41	29	.586	—
Denver	38	33	.535	3½
Milwaukee	31	39	.443	10
Indiana	30	39	.435	10½
Chicago	26	42	.382	14
Pacific Division				
Seattle	42	27	.609	—
Phoenix	41	28	.594	1
Los Angeles	40	29	.580	2
San Diego	38	32	.543	4½
Portland	36	33	.522	6
Golden State	31	39	.443	11½

Wednesday Results

Phoenix 126 Boston 117
Seattle 99 Philadelphia 96
Houston 129 Kansas City 107
Milwaukee 158 New Orleans 102
San Antonio 125 Los Angeles 112
Denver 120 New Jersey 100
Golden State 113 Atlanta 98
San Diego 110 Portland 105

ESQUIMALT AUTO PARTS SUPER MARKET®
SPRING INTO ACTION WITH US!
CHARGEX
SALE PRICES TILL CLOSING SUNDAY, MARCH 18, '79
FRAM FILTERS
FRAM OIL FILTERS
Spin-ons in these numbers only: PH 8, 11, 13, 25, 30, 43.
1.88 ea.
LIMIT 2 PLEASE
Car Care Products
ZIP WAX CAR WASH
1.98 ea.
LIQUID CAR WAX
2.58 ea.
We reserve right to limit quantities
PURE SHEEPSKIN SEAT COVERS
NEW
STD BUCKET SEAT 69.98 ea.
HIGH BACK BUCKET ..... 79.98 ea.
NEW
CAR CARE RENTAL PROGRAM!!
—GIVE YOUR CAR A HARD WAX SHINE IN JUST MINUTES
THE buff 'n shine TREATMENT
buff shine
RENT ONLY $4 PER 5 HOURS
$1.00 for each additional hour
16,000 POUND G.V.W. TRANSMISSION COOLER
OUR MOST POPULAR COOLER FOR CARS, TRUCKS, MOTOR-HOME'S #TK16
SALE PRICE 39.98 Per Kit
WE RENT 'EM!!
● ENGINE HOISTS ● CYL. HONES
● FLOOR JACKS ● SANDERS
● SOCKET SETS ● ELECTRIC IMPACTS...
AUTO TOOL & EQUIPMENT RENTALS
OPEN SATURDAYS AND SUNDAYS TOO!!
ESQUIMALT AUTOMOTIVE PARTS LTD.
"WE HAVE WHAT YOU NEED — IMPORTS TOO"
1230 ESQUIMALT ROAD
ACROSS FROM THE MUNICIPAL HALL
386-8877
MON. THRU SAT. 9 A.M.-5:30 P.M.
SUNDAY 10:30-4:00 P.M.
3-15

THE CANADIAN SCOTTISH REGIMENT (PRINCESS MARY'S)

If you want a dull, routine job, we are not interested in you. However, if you like challenging, exciting work like firing automatic weapons, throwing grenades, helicopter training, rappeling, mountaineering and more, then you may be just who we are looking for. Join the Canadian Scottish Regiment; try the infantry, you'll like it.
If you are male, 17 or older and physically fit, we want you. Come and ask some questions about serving in Canada's citizen army — The Militia. The work is part time, with some opportunity for full time employment. We're at the Bay Street Armoury on Thursday and Tuesday evenings from 8 p.m. to 10 p.m. Ask for the Canadian Scottish Regiment.

Fishermen! You can win valuable prizes! Enter
The Great Canadian Outdoors Sweepstakes!

Now's your chance to win the prize of your dreams during Mercury Outboard's Great Canadian Outdoors Sweepstakes.
Look what you can win! A free boat, trailer and Mercury 80 h.p. outboard... and that's just one prize. There are also fishing trips, Zebco rod 'n reel outfits and Mercury fishing vests to win... and they're all
FREE
211 PRIZES VALUED AT MORE THAN $30,000
COSTS YOU NOTHING TO ENTER*
*Open to residents of Canada 18 years or older.
Contest ends May 31, but Early Bird draws will be held April 2 for four of the fishing trips. So don't miss out—get all the details and enter today at your participating Mercury dealer.
GRAND PRIZE
Winner's choice of boat and trailer plus a Mercury 80 h.p. outboard. Total value to $8,000.00.
10 SECOND PRIZES
Ten one-week fishing trips – for one person – to remote fishing camps such as God's Lake, Manitoba; Albany River, Ontario, and Kasba Lake, Northwest Territories. Winners will be guests of Red Fisher and will also appear on his television shows, filmed on location at the selected camps. Fishing trip winners will also receive a Mercury fishing vest and a Zebco rod and reel combination for use on their trip. Retail Value of trips ranges from $490.00 to $1,260.00.
100 THIRD PRIZES
These winners will each receive Zebco Rod 'N Reel fishing tackle combination, valued at $37.95.
100 FOURTH PRIZES
Another hundred winners will each receive a Mercury fishing vest, valued at $26.95.

And, while you're at it, be sure to see the new line-up of dependable, economical, fast-starting Mercury Outboards.
MERCURY OUTBOARDS
Enter at these participating dealers.
Mercury Marine Sales & Service
800 Cloverdale Ave.
Victoria
Mullins Marine Ltd.
925 Yates Street
Victoria
Free Entry Forms at Your Mercury Outboard Dealer. Come in Now!

With today's changing lifestyles, you've never enjoyed so much leisure time. Or looked harder at RV's to provide a new flexibility, a new ruggedness, and a new dependability to keep up with the active, varied way you live today.
The RV market of the future demands a new breed of recreational vehicle, one that can offer you more than ever before. And take you where you want to be in safety, comfort and style.
For you, the future is Security.

SECURITY IS EXPERIENCE
Security has been building top-of-the-line recreational vehicles for over 16 years. In that time, we've learned a lot about recreational vehicles and what makes them go—on the road or in the market-place. And we've built a fine reputation for uncompromising quality and dependability under the most demanding conditions.
At Security, we build recreational vehicles for people who *use* them. And we're proud to stand behind our products 100%.
SECURITY IS FLEXIBILITY
Today's RV buyers are a group as diverse as the recreational activities they're involved in. They're couples off for a weekend in the mountains. Families wanting an all-purpose fun machine. Fishermen. Skiers. Cross-country travellers. On-the-job professionals needing temporary living quarters. They're people like you. Whatever your leisure plans, Security offers a flexibility and versatility unmatched in the industry.
We provide a full line of motor homes, van conversions, travel trailers, fifth wheel trailers, and the Statesman and Explorer series campers—23 different floor plans in all. No matter what your RV requirement, we've got a vehicle to handle it.

SECURITY IS QUALITY
Security RV's are built for the thinking buyer, the individual who demands a vehicle that combines toughness and rugged construction with the optimum in design and features.
Before each Security vehicle rolls off the assembly line, a total of 85 separate visual checks and countless quality-control tests have been made to ensure the highest standards of quality. Security vehicles are built to last.
SECURITY IS CANADIAN
The entire Security line is manufactured here in Canada, your assurance of competitive prices and strong dealer support.
If you're planning to take your leisure to the great outdoors this year, plan for a flexible, comfortable, reliable future. Plan on Security.

Contact your local Security dealer for a copy of our colourful brochure or write: Security Vehicles, P.O. Box 280, Winfield, B.C., V0H 2C0
Name _____
Address _____
City _____
Province _____ Postal Code _____
SECURITY. BUILT WITH PRIDE.
WILLE MOTORS LTD. 3240 Douglas Street 382-2313
Dealer licence number 00840A

NHL SUMMARIES

	G	W	L	T	F	A	P
Norris Division							
Montreal	68	44	14	10	293	177	98
Pittsburgh	67	29	28	10	235	244	68
Los Angeles	69	29	30	10	247	250	68
Washington	68	21	35	12	236	288	54
Detroit	67	16	35	16	217	254	48
Adams Division							
Boston	68	37	19	12	270	221	86
Buffalo	67	29	24	14	228	220	72
Toronto	68	29	28	11	220	211	69
Minnesota	67	25	31	11	223	232	61
Patrick Division							
NY Islanders	67	42	13	12	305	180	96
NY Rangers	67	37	22	8	277	230	82
Atlanta	68	37	24	7	278	240	81
Philadelphia	67	31	22	14	225	203	76
Smythe Division							
Chicago	67	25	30	12	202	239	62
Vancouver	68	19	39	10	190	267	48
St. Louis	68	17	41	10	220	299	44
Colorado	69	14	46	9	185	296	37

Tonight's Games

NY Rangers at Boston
Toronto at NY Islanders
Atlanta at Philadelphia
Vancouver at Buffalo

MONTREAL 3, MINNESOTA 4

First Period

1. Minnesota, MacAdam 21 (Payne, Smith) 0:18
2. Montreal, Lapointe 12 (Lafleur) 18:
Penalties—B. Smith Min 1:13, Gainey Mtl 4:26, Mondou Mtl 7:48, Brad Maxwell Min double minor, Risebrough Mtl 15:34, Gainey Mtl 17:07.

Second Period

3. Montreal, Mondou 25 (Chartraw, Risebrough) 12:04
Penalties—Shutt Mtl 0:22, Langway Mtl, Fidler Min majors 9:45, Sargent Min 12:17.

Third Period

4. Montreal, Lemaire 17 (Lambert, Savard) 4:41
5. Minnesota, Manery 14 (Sharpley, Fidler) 7:43
6. Minnesota, Sharpley 18 (Fidler, Manery) 16:03
7. Minnesota, Younghans 8 (G. Smith) 16:15
Penalties—Shutt Mtl, Younghans Min double minors 0:10, Mondou Mtl 9:29 Bryan Maxwell Min 8:23.

Shots on goal by

Montreal	12	13	8	—33
Minnesota	15	12	7	—34

Goal—Larocque, Montreal; Meloche, Minnesota.
Attendance—13,477.

ATLANTA 6, NY RANGERS 4

First Period

1. NY Rangers, Don Murdoch 13 (Don Maloney) 16:14
Penalties—Russell Atl, Talafous NYR 4:01, Vadnais NYR 12:11.

Second Period

2. NY Rangers, Marois 5 4:17
3. Atlanta, Bob Murdoch 7 (Chouinard, Vail) 7:43
4. Atlanta, Gould 8 (Laurence) 9:59
5. Atlanta, MacMillan 36 (Chouinard) 17:12
6. NY Rangers, Don Maloney 5 (Marois, Esposito) 18:26
Penalties—Marois NYR 2:10, Fotiu NYR 7:20.

Third Period

7. NY Rangers, Tkaczuk 12 (Hedberg, Vickers) 3:38
8. Atlanta, Clement 11 (Murdoch, Rota) 6:08
9. Atlanta, Pronovost 25 (Murdoch, Goldrey) 12:28
10. Atlanta, Pronovost 26 (Lalonde) 16:27
Penalty—Clement Atl 6:59.

Shots on goal by

Atlanta	7	11	10	—28
NY Rangers	8	8	7	—23

Goal—Bouchard, Atlanta; Soetaert, NY Rangers.
Attendance—17,405.

BUFFALO 4, TORONTO 1

First Period

1. Buffalo, Schoenfeld 7 (Korab, Gare) 1:55
Penalties—Maloney Tor 1:19, R. Martin Buf 14:49.

Second Period

2. Buffalo, R. Martin 21 (Robert) 5:05
3. Buffalo, Dudley 3 (Schoenfeld, Gare) 15:05
4. Toronto, Salming 16 (Turnbull, McDonald) 18:55
Penalties—Playfair Buf 2:24, Williams Tor 8:55, Playfair Buf 11:54, Fogolin Buf 17:11, Schoenfeld Buf 18:23.

Third Period

5. Buffalo, R. Martin 22 (Korab) 15:02
Penalties—Salming Tor 3:15, Schoenfeld Buf 5:30, Gare Buf, Boutette Tor 16:59, Boland Buf, Williams Tor majors 17:21, Korab Buf 18:42.

Shots on goal by

Buffalo	7	11	5	—23
Toronto	7	12	7	—26

Goal—Edwards, Buffalo; Palmateer, Toronto.
Attendance—16,485.

PHILADELPHIA 4, CHICAGO 0

First Period

1. Philadelphia, Linseman 3 (Barber) 18:55
Penalties—B. Wilson Pha 3:16, Logan Chi 4:41, Leach Pha 13:57.

Second Period

2. Philadelphia, Barber 26 5:46
Penalties—Bulley Chi minor, major, LaPointe Pha major 0:17, Ribble Chi 11:17, Dupont Pha 19:45.

Third Period

3. Philadelphia, Leach 28 (Clarke, Dupont) 9:41
4. Philadelphia, Hoyda 2 (LaPointe, Leach) 13:36
Penalties—None.

Shots on goal by

Philadelphia	11	14	11	—36
Chicago	4	8	3	—15

Goal—Stephenson, Philadelphia; Veisor, Chicago.
Attendance—14,584.

DETROIT 4, WASHINGTON 1

First Period

1. Detroit, Woods 11 (Hogaboam) 1:49
2. Detroit, Labraaten 14 (Nedomansky) 8:24
3. Detroit, McCourt 25 (St. Laurent, Huber) 12:38
4. Detroit, Huber 7 18:29
Penalties—Carroll Det 9:13, Sirois Wash 11:28, Hogaboam Det 15:22, Mulvey Wash double minor, Larson Det 19:50.

Second Period

No scoring.
Penalties—McCourt Det 2:12, Maruk Wash 7:09, Rowe Wash major, Leblanc Det 20:00.

Third Period

5. Washington, Stewart 5 (Lynch, Maruk) 12:45
Penalties: not available.

Shots on goal by

Detroit	12	16	5	—33
Washington	8	11	14	—33

Goal—Rutherford, Detroit; Inness, Washington.
Attendance—8,201.

PITTSBURGH 3, LOS ANGELES 3

First Period

1. Los Angeles, Taylor 38 (Simmer, Dionne) 1:10
Penalties—Schutt Pgh 7:14, Chapman Pgh 12:25.

Second Period

2. Pittsburgh, Carlyle 11 4:42
3. Pittsburgh, Kehoe 20 (Kindrachuk, Carlyle) 11:29
4. Pittsburgh, Kehoe 21 (Schutt, Campbell) 16:19
Penalty—Goring LA 11:27.

Third Period

5. Los Angeles, Jensen 20 (M. Wilson, Apps) 9:40
6. Los Angeles, Jensen 21 (Manery, Hampton) 16:32
Penalties—Stackhouse Pgh 7:21, Anderson Pgh 8:56.

Shots on goal by

Pittsburgh	4	13	2	—19
Los Angeles	9	13	9	—31

Goal—Herron, Pittsburgh; Lessard, Los Angeles.
Attendance—11,729.

WHA

	G	W	L	T	F	A	P
Edmonton	62	36	24	2	251	200	74
Quebec	64	34	25	5	236	211	73
N.England	63	31	24	8	246	223	70
Winnipeg	66	30	30	6	250	254	66
Cincinnati	65	27	32	6	226	232	60
Brmnghm	63	24	34	5	227	252	53
x-Indnpls	25	5	18	2	78	130	12

x-disbanded.

NEXT GAMES: Tonight — Birmingham at New England.

QUEBEC (4) — Richie Leduc (19th), Curt Brackenbury (12th), Alain Cote (10th), Serge Bernier (35th); WINNIPEG (2) — Bill Lesuk (15th), Terry Ruskowski (16th). Attendance: 9,587.

HOCKEY TRAIL

American League

Binghamton 5 Springfield 3
Rochester 5 Philadelphia 0
Maine 6 Hershey 2

Central League

Salt Lake 7 Tulsa 3
Oklahoma City 4 Fort Worth 2

Canadian International

Orillia 4 Welland 2 (Best-of-seven quarter-final tied 1-1)

Western International

Kimberley 5 Spokane (PHL) 2

Quebec Major Junior

Laval 6 Hull 5

Saskatchewan Junior

Swift Current 7 Prince Albert 5 (Swift Current leads best-of-seven semi-final 3-0)

Pacific Junior

North Vancouver 7 Coquitlam 4 (Coquitlam leads best-of-seven semi-final 3-2)

NHL LEADERS

	G	A	P
Trottier, N.Y.I.	40	70	110
Lafleur, Montreal	46	63	109
Dionne, Los Ang.	50	55	105
Bossy, N.Y.I.	57	47	104

STORMS
INSIDE OUTSIDE STORMS
•
STORE FRONTS
•
MIRRORS
•
CHANGE SINGLE TO THERMO
•
GLASS
HUMPHREY ALUMINUM
382-8922
2-22 435 HILLSIDE

United To Meet Liverpool

LONDON (Reuter) — Manchester United, the 1977 champions, earned a berth in what could be a glittering semi-final against the league leaders Liverpool, by defeating Tottenham Hotspur 2-0 in an English Football Association Cup sixth-round replay Wednesday night.

Goals by Joe Jordan and Sammy McIlroy carried United through to its eagerly-awaited confrontation against Liverpool, whom they upset 2-1 in the 1977 final.

United and Spurs had drawn 1-1 in London in their first attempt last Saturday, but the Manchester club wasted no time getting off the mark Wednesday when Jordan, troubled by injury, scored in the 11th minute. Spurs controlled the play for much of the rest of the opening half, but United regained the initiative after the break and McIlroy's tally in the 59th minute clinched the verdict.

ENGLISH FA CUP
Quarter-Final Replay
Man United 2 Tottenham 0
SCOTTISH FA CUP
Celtic 1 Aberdeen 2

ENGLISH LEAGUE
Division I
Notts F 2 Norwich 1
West Brom 1 Chelsea 0
Division II
Blackburn 0 Oldham 2
Stoke 3 Orient 1
Sunderland 1 Crystal P 2
Division III
Chester 0 Rotherham 1
Chesterfield 1 Blackpool 3
Division IV
Wigan 3 Torquay 1

SCOTTISH LEAGUE
Premier Division
Dundee U 2 Partick 1
Rangers 1 Hibernian 0
Morton 6 Motherwell 0
Division I
Raith 2 Ayr 0
St. Johnstone 0 Clyde 1
Division II
Forfar 2 Stranraer 0
Falkirk 1 Queen's Pk 0

60 calories
3.5 grams carbohydrates.
Trilight. Nobody brews it lighter.

D.G.'s auto & cycle
DON'T MISS IT!
Our Biggest & Best Ever
MAG WHEEL SALE
Special Purchase of 1st Line, Factory Seconds & Discontinued Mag Wheels
$14.99 $19.99 $24.99
$29.99 $34.99 $39.99
Many Different Brands & Styles
Hundreds & Hundreds to Choose From
15%-35%
Off All Other 1st Line Wheels
• Keystone • Cragar • E.T. • Appliance • C.D.N.
• Western • Rocket • Superior • Ansen
• U.S. Indy • American Racing • Centre Line & Most Others
SAVE 10%-25% Off All Tires
Pirelli - Semperit
Road King
Cooper
Armstrong
Dayton
& Most Others
Road Hugger
Firestone
Goodyear
B.F. Goodrich
Uniroyal
Michelin
Radial T.A.'s
Sizes to fit most cars & trucks: 10"-12"-13"-14"-15"-16"-16.5"
ON THE SPOT FINANCING AVAILABLE
A $25.00 Deposit Will Hold Your Selection
VICTORIA
3261 Douglas St.
382-4012
VANCOUVER
3511 Main St
873-5381
9-5:30 Mon.-Wed.
9-9 Thurs.-Fri.
9-5:30 Saturday
Opening Soon in Richmond
NANAIMO
758-4132
SURREY
10541 King George Hwy
585-2541

McCALLUM MOTORS LTD.
FEATURES BCAA INSPECTED*
USED CARS, TRUCKS, VANS, 4X4s

VANS
'77 FORD ½-TON
V-8 automatic, power steering, power brakes, radio, metallic brown. $5995
'77 FORD E150
V-8 automatic, power steering, power brakes, radio, mags, wide ovals, fender flares, loaded. Custom finished interior & exterior. Blue. $8995
'76 FORD ½-TON VAN CONVERSION
6-cylinder, power steering, power brakes, CB radio, ice box, stove, camperized. $7495
'70 VW CAMPER
4-speed, radio, beige. $2395

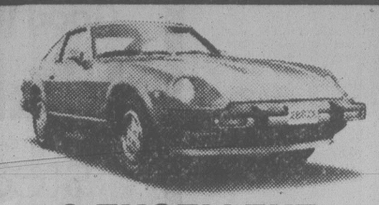

3 EXCELLENT ZED's
'72—240-Z
4-speed, AM-FM radio, radial tires, metallic brown with pinstripes $4995
'74—260-Z
5-speed, AM-FM radio, special headers, red with black interior and pinstripes $5895
'77—280-Z 2+2
5-speed, factory air conditioning, AM-FM radio with tape, mags, metallic silver $8995

BCAA INSPECTED

VOLVO'S
'76 245 DL WAGON
Fuel injected, power steering and brakes, radio, roof rack, radial tires, blue $6995
'73 142E
Fuel injected, leather interior, power brakes, radio, radials, metallic blue $4495
'74 145 WAGON
Automatic, radio, radial tires, roof rack, blue $5395

BCAA INSPECTED

TRUCKS
'78 CHEV C10 STEPSIDE PICKUP
V8 engine, automatic, power steering and brakes, radio, mags, whitewalls, low mileage $6295
'77 CHEV VAN
6-cylinder, automatic, power steering and brakes, sink, ice box $6895
'77 DODGE D100 PICKUP and CANOPY
6-cylinder, standard, power steering, radio, low mileage, green $4995
'76 FORD COURIER PICKUP and CANOPY
4-speed, radio, silver $3595
'77 DATSUN LONG BOX PICKUP and CANOPY
4-speed, radio, blue. Priced to sell at $3395
'76 DATSUN LONG BOX PICKUP and CANOPY
4-speed, radio, blue $2795
'75 TOYOTA 4X4
6-cylinder, 4-speed, AM radio with cassette, green $6295
'75 DATSUN SHORT BOX PICKUP and CANOPY
4-speed, radio $3595

McCALLUM MOTORS LTD.
CORNER YATES AND COOK
382-6122
(DLD0085A)

YOUTH SOCCER SLATE

Weekend schedule of games in the Lower Island Juvenile Soccer Association:

SATURDAY
10 A.M.

DIVISION 8 — LEAGUE CHAMPIONSHIPS: Gordon Hd. Pacific Trollers Assoc. vs. Gorge F.C., Pemberton Park.

DIVISION 8 — DOSTRICT CUP: Bays United Meats vs. Cordova Bay Bears, Monterey Sch.; Prospect Lake Royals vs. Gorge Royals, Prospect Lk. Park; J. De F., F.O.E. vs. Peninsula Eagles, Langford Sch; Bays United Greens vs. Lansdowne Op. Hurricanes, Windsor Park.

DIVISION 9 — DISTRICT CUP: Gorge Buccaneers vs. Cordova Bay Ravens, Mt. View; Gordon Hd. Mander Trucking vs. J. De. F. Dairy Queen, Gordon Hd. Pool; Peninsula Kickers vs. J. De. F. Langford Builders, Green Glade Sch.; Lakehill Somersby Woodworkers vs. Gorge Royals, Lakehill Elem.

11 A.M.

DIVISION 8 — LEAGUE CHAMPIONSHIP: Bays United Maynards vs. Lakehill Sockeyes, Pemberton Park.

DIVISION 9 — LEAGUE CHAMPIONSHIPS: Gorge F.C. vs. Lakehill Buckle Electric, Mt. View; J. De. F. Morrison Plumbing Vs. Cordova Bay Bobcats, Wishart Sch.

DIVISION 10 — LEAGUE CHAMPIONSHIPS: Cordova Bay Eagles vs. Lakehill Ravens, Lochside; Lansdowne Eve. Op. Boxers vs. Prospect Lake Lions, Allenby Park.

DIVISION 7A — DISTRICT CUP: Cowichan Rovers vs. Lansdowne Eve. Op. Pintos, Sherman Road; Gordon Hd. Lums Greenhouses vs. Lakehill Quadra Electric, Majestic Park.

DIVISION 7B — DISTRICT CUP: Bays United Dragons vs. Gordon Hd. Alliance Moving, Maynard Park; J. De. F. Coreland Development vs. Lakehill Cedar Hill Esso, Spencer Sch.

DIVISION 7c/D — DISTRICT CUP: Peninsula Hornets vs. Sooke J. De. F. Reality, Sidney Elem.; J. De. F. U.N.N.I. vs. Lansdowne Eve. Op. Mavericks, Langford Sch.

DIVISION 6B: Duncan Eagles vs. Bays United Commercial Travs, Sherman Road; Bays United Pembertons vs. Gorge Canadians, Windsor Park.

DIVISION 6C/D — DISTRICT CUP: Gorge Royals vs. Prospect Lake Toros, Hampton Park; Gorge Machinists vs. Salt Spring Strikers, Lambrick #3.

NOON

DIVISION 10 — DISTRICT CUP: Gorge F.C. vs. Lansdowne Eve. Op. Rangers, Mt. View. Prospect Lake Trojans vs. Cordova Bay Flyers, Prospect Lk. Park.

1:00 P.M.

DIVISION 4A — DISTRICT CUP: J. De. F. Van Isle Mouldings vs. Lakehill Radicon, David Cameron Sch. Gorge F.C. vs. Lansdkowne Eve. Op. Santos, Hampton Park.

DIVISION 4B — DISTRICT CUP: Cordova Bay Bruins vs. Prospect Lk. Rovers, Lochside Park.

DIVISION 4C — DISTRICT CUP: Gordon Hd. Toms Pizza vs. Gordon Hd. Cosmos, Lambrick. Lakehill Cablevision vs. Duncan Darts, Reynolds.

DIVISION 5A — DISTRICT CUP: Bay United Travel World vs. Lakehill Bullfrog, Windsor Park. Gorge F.C. vs. Lansdowne Eve. Op. Tigers, Hampton Park.

DIVISION 5B — DISTRICT CUP: Peninsula Cougars vs. Cowichan Woodland Auto Body, Wains Park. Salt Spring Cablevision vs. J. De. F. Belmont Collison, Portlock Park.

DIVISION 5C/D — DISTRICT CUP: Bays United Ocean Constr. vs. Gordon Hd. A.N.A.F., Henderson Pk.

SUNDAY
11:00 A.M.

DIVISION 1B/C — DISTRICT CUP: Gorge Buccaneers vs. Bays United Rowdies, Hampton Park. Lansdowne Eve. Op. Royals vs. Duncan Trio Sabers, Carnarvon Park.

DIVISION 3A — DISTRICT CUP: J. De. F. Columbia Readimix vs. Bays United Metro Toyota, Belmont. Gorge F.C. vs. Gordon Hd. Eagles, Hyacinth Pk.

12:30 P.M.

DIVISION 2B/C — DISTRICT CUP: Gordon Hd. Cosmos vs. J. De. F. Legion 91, Lambrick. Peninsula Falcons vs. Prospect Lk. Hotspurs, Nr. Saanich Sch.

DIVISION 3B — DISTRICT CUP: Cordova Bay Hawks vs. Lakehill Mackenzie Esso, Lochside Park. Gorge Royals vs. Peninsula Flyers, Hyacinth Park.

DIVISION 3C — DISTRICT CUP: Bays United Vickory Const. vs. Cowichan Tops, Henderson Park. Lansdowne Eve. Op. DaVinci vs. Sooke Checkers, Lansdowne.

YOUTH SOCCER
SATURDAY, 2 P.M.
B.C. CUP GAMES:

DIVISION 6A: Gordon Head Coppen Jewellers vs. North Delta United, Lambrick Park, 2:00 p.m. Kick-off.

DIVISION 2A: Gorge F.C. vs. Peace Arch Panthers, Hyacinth Park 2:00 p.m. kick-off.

Girls Schedule

Schedule of Saturday games in the Victoria and District Girls Soccer Association:

SENIOR "A" at 2:15 — Lakehill vs. UVic at Braefoot Park; T-Birds vs. Dynamos at S.J. Willis.

SENIOR "B" at 2:15 — Victoria Firefitrs vs. Saanich Is. at Vic High; Team Spirit vs. Esq. Rebels at Doncaster School; Gorge F.C. has a bye.

DIV. ONE (18 and under) at 2:15 — Gorge Royals vs. C.B. Cougars at Shorline; Gordon Head vs. Gorge F.C. at Mt. Doug High.

DIV. THREE (12 and under) at 12 noon — G.H. Gophers vs. Gorge F.C. at Horner Park; Gorge Royals vs. Oak Bay at Craigflower School; Cordova Bay Galleons have a bye.

DIV. MINI (10 and under) at 10:00 a.m. — Gorge F.C. vs. G.H. Lions at Rudd Park; G.H. Leopards vs. Gorge Royals at Mt. Doug High; Oak Bay Acorns vs. C.B Pumpkins at Margaret Jenkins.

ARGOS KEEP COACH

TORONTO (CP) — Toronto Argonauts of the Canadian Football League have rehired defensive line coach Chuck Dickerson, 42.

Good times on tap!

Barry's family steak house

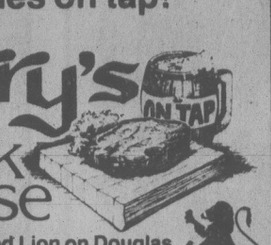

In the Red Lion on Douglas.
Licensed Premises

Horsemen Ask Tax Reduction

VANCOUVER (CP) — Horsemen are threatening not to race this year at Exhibition Park unless the provincial government reduces the pari-mutuel tax.

The Horsemen's Benevolent and Protective Association has sent a sharply-worded letter to Finance Minister Evan Wolfe stating that the government should have acted before now in reducing the tax.

"Our members are in desperate financial state in view of rising costs of racing thoroughbreds versus the negligible enhancement in purse money over the last few years," horsemen president Ken O'Connell said in the letter.

The provincial government takes out 6 1-2 per cent of the net purse at Exhibition Park, compared with 2.75 per cent at Alberta tracks and 4.5 per cent at Longacres in Seattle.

Horsemen and the British Columbia Jockey Club, which operates Exhibition Park, claim that the 6 1-2 per cent net takeout is excessive.

"It is becoming almost impossible for us to be competitive with our neighbors as long as our government turns a blind eye to our problems," says Merv Peters, director of racing at Exhibition Park.

O'Connell also said in his letter that the problem at Exhibition Park can be corrected "by a reduction in the pari-mutuel betting tax." He said a government study into the situation is too late to help this year.

The thoroughbred season opens for 108 racing days April 9 at Exhibition Park.

BASEBALL REGISTRATION

Registration for Baseball Leagues in the Greater Victoria area will take place this week.

Players may register on:

Friday, March 16th — 6 p.m. to 8 p.m.
Saturday, March 17th — 10 a.m. to 4 p.m.
Sunday, March 18th — 12 p.m. to 3 p.m.

Registration sites as follows:

(1) Carnarvon Pony — Carnarvon Park
(2) Esquimalt-Victoria Babe Ruth — Esq. Recreation Centre, Fraser Street
(3) Evening Optimist Babe Ruth — Reynolds Road Park
(4) Cosmo Babe Ruth — Lambrick Park
(5) Triangle Babe Ruth — Juan de Fuca Arena, Main Lobby
(6) Layritz Babe Ruth — Layritz Park
(7) Peninsula Babe Ruth — Sanscha Hall
(8) Senior Babe Ruth at Henderson Park and all Babe Ruth Parks

Senior League please contact Bill Holmes 477-1588

SPONSORED BY
VICTORIA and DISTRICT BASEBALL ASSOCIATION

EVINRUDE HAS 21 YEARS EXPERIENCE IN V-ENGINE HIGH PERFORMANCE OUTBOARDS.

NOBODY ELSE EVEN COMES CLOSE.

Go with experience

The Evinrude V-4 engine was introduced in 1958 as a low-profile, high horsepower alternative to the towering in-line engines of the day.

Today, after more than 20 years of designing and refining, our V-4 engine is more than ever the standard by which high performance engines should be measured.

For '79, there's a choice of four Evinrude V-4's from 85 to 140 hp, and four V-6's from 150 to the compact 235 hp, the world's most powerful production outboard.

The Lower the Better

Every V-4 has a low profile design. The powerhead extends only 18 inches above the transom ...nearly ten inches lower than

some competitive motors of similar horsepower.

Evinrude V-4's have a low centre of gravity for easy, stable handling and are down out of the way of a ski tow rope or fishing cast.

Proven 90° V-Engine Design

Evinrude V-4's and V-6's are built around a full 90° design (most automotive V-engines are 90°) which allows more space between the two cylinder banks for efficient exhaust tuning and less vibration. V-engines have high displacement for high torque power.

Built for Power

Evinrude's Firepower III electronic ignition (4 hp up) has a new sealed ferrite core coil. It delivers a quick, long-lasting spark for fast, dependable starting.

Patented pressure-backed piston rings reduce power-wasting friction and ring sticking is virtually eliminated.

New lower unit design provides better high speed stability and better 'bite' on acceleration.

Pulse-tuned exhaust produces greater power and fuel economy by using fuel more efficiently.

Built in Power Trim and Tilt lets you trim the boat as you drive.

Offshore fishing, high-performance runabout, water skiing, whatever...there's an Evinrude designed for your style of fun.
V-4's–85, 100, 115 and 140 hp.
V-6's–150, 175, 200 and 235 hp.
See your Evinrude dealer soon.

EVINRUDE

GO WITH EXPERIENCE.

A product of Outboard Marine Corporation of Canada Ltd., Peterborough, Canada.

Oak Bay Marine Sales & Service
1327 Beach Drive, Victoria.
598-3393

Beecher Bay Marine Sales & Service
East Sooke Road, Sooke.
478-8391.

Eagle Boat Sales Ltd.
Trans Canada Highway, Duncan.
748-0022.

Tiptons Outboards Ltd.
14 North Shore Road Lake Cowichan.
749-3263.

McBrides Service Station Ltd.
Box 149, Chemainus
246-3341

THE DAILY COLONIST
AND
VICTORIA TIMES
CLASSIFIED ADVERTISING DEPT.

386-2121

PHONE: MON.-FRI. 8 a.m.-6 p.m.
SAT. 8 a.m.-5:30 p.m.

b.c. briefs

Layoff Forced By Shortages

ENDERBY (CP) — The Morrill and Sturgeon Lumber Co. in this interior British Columbia community has laid off most of its 63 employees because of a shortage of waste cedar material.

Last week, general manager Bob Mee charged that the British Columbia Forest Service was not strict enough in enforcing large quota holders to bring from the bush thin-shelled cedar material that they cannot process.

Firefighter Raise

Forest firefighters will get a $1.20-an-hour pay raise effective April 15 — their first increase since 1973, Forests Minister Tom Waterland said Wednesday. He said the rates have been divided into hourly and daily rates ranging from a basic $5.20 an hour for actual firefighters to $128 a day for a fire boss in charge of more than 75 men.

Hearing Winds Up

A hearing on the Penthouse cabaret licence appeal is expected to conclude today. The nightclub's licence was cancelled in December, 1975, after a police investigation linking it to prostitution.

TOOLS 'n SPACE
The Hobby Woodworking Centre
NOW! SPECIAL MEMBERSHIPS
338 Catherine St. 383-9600
At Esq. Rd. behind E & N Rail

CUPE Squabble

KAMLOOPS (CP) — Local 900 of the Canadian Union of Public Employees has demanded that its national executive remove two of its representatives for allegedly interfering in contract talks.

Members of the local said the action was taken because of intervention by Jim Kelly and Barry Thorsteinson in the local's internal affairs.

They said a proposed school in Kelowna for shop stewards is an attempt to subvert the local negotiating committee's talks with the city. The talks broke down Feb. 28 over a new effective contract date.

Refugee Has Job

KELOWNA (CP) — Le Van Hao, the head of a nine-member Vietnamese refugee family which arrived here March 2 with only $50, now has found a job, but Canada Employment officials have been unable to find rental housing for the family. Bob McFarland, manager of the Canada Employment office, said that Le Van started work as a laborer Monday.

Corpse Found

NEW AIYANSH (CP) — RCMP said Wednesday they believe a corpse found in the remains of a house destroyed by fire Monday is that of Lester Johnson, a resident of this Indian reserve 100 kilometres north of Terrace.

Parksville Plan Foes Grow

Vancouver Island naturalist organizations have joined forces with fish and game clubs to oppose a plan to develop the Parksville Flats at the mouth of Englishman River.

"It would be sheer madness to allow a housing and commercial development on the flats," said David Orton, regional vice-chairman of the B.C. Federation of Naturalists.

"It would be like subdividing Beacon Hill Park."

Orton said a federation representative will raise the matter at a March 22 Nanaimo meeting called by Environmental Minister Rafe Mair to discuss environmental matters on Vancouver Island.

Parksville council is in favor of a plan proposed by Aldergrove Enterprises for construction of 240 houses around the perimeter of the flats and a 14-acre blacktop commercial centre.

The area would include a hotel.

The centre of the flats, about 100 acres, would be maintained as a wildlife refuge.

Council has applied to Municipal Affairs Minister William Vander Zalm to extend the village boundaries to take in the flats so it can provide the area with services.

But the Parksville Fish and Game Club, supported by residents, has submitted a petition requesting a public hearing before a decision is made to extend the village boundaries.

Orton said the federation believes public ownership of the land is in the best interest of islanders.

"We condider this a tremendous recreational and wildlife area. We need all the open waterfront space available for the growing population on the east coast of the Island."

He said many residents want the waterfront property preserved because Parksville has become the most heavily used recreational area on the island.

Director Named

John A. Higenbottam was appointed by the provincial government Wednesday to direct the main residential centre of B.C.'s compulsory heroin treatment program at Brannan Lake near Nanaimo.

Higenbottam was chief psychologist at the Southwestern Regional Centre at Blenheim, Ont., a residential treatment centre for the mentally retarded.

Pacific Press Makes Pitch

VANCOUVER (CP) — Pacific Press Ltd. presented an undisclosed contract proposal Wednesday to the six unions involved in a strike-lockout which has halted production of the city's two daily newspapers since Nov. 1.

Pacific Press, which publishes the morning *Province* and evening *Sun*, made the offer through mediator Peter Dowding and the unions now are studying the proposal.

Province publisher Paddy Sherman called the proposal "a comprehensive package" but he refused to say whether it included an offer dealing with the controversial press manning clause which has been a stumbling block.

Union spokesmen and mediator Dowding were unavailable for comment.

OAK BAY SPORTING GOODS
OB
Men's and Ladies' TENNIS WEAR
Open Mon. to Sat. 9-5:30
2077 Cadboro Bay Rd. 592-9021
3-16
OAK BAY OAK BAY OAK BAY
good selection — best prices!

Deportation Defended

Attorney-General Garde Gardom said Tuesday his department was acting in the best interests of two abducted children when it recently sought to have them deported from the U.S. rather than extradited.

He was commenting in a news release on the CBC—TV program *Ombudsman* which reported Sunday on the case of Mrs. Lee McFayden of Keremeos, whose two pre-teen children were taken to California nine months ago by their father.

The children were later located in San Francisco, Gardom said, and his ministry decided then to notify U.S. immigration authorities in order to have the children deported rather than begin extradition proceedings.

"However, the immigration officials arrived too late at the building where they were staying and the father fled with the children."

The FBI and the U.S. department of immigration are searching for the father, Gardom said.

The attorney-general said B.C.'s general policy has been to extradite only in exceptional cases but that policy is being reviewed.

Gardom said initiating extradition proceedings where a young child is involved may not always be in the child's best interests.

Extradition is a process that can take months to resolve and the only person subject to extradition proceedings is the offending parent, Gardom said.

"Under the law a child cannot be extradited as the child has committed no offense."

Normally in such extradition cases, the child is looked after by a relative or friend in the state where the court action is taking place.

"The trouble with this is that often, months later when the parent is ordered extradited, the child cannot be found," Gardom said.

The alternative is to notify U.S. immigation authorities because they have the authority to pick up anyone who is illegally in the U.S. and to deport them immediately.

The child is returned to Canada as soon as possible and the police see to it that he or she is reunited with the other parent.

"This is why deportation by U.S. immigration officials instead of extradition proceedings is considered to be in the child's best interests, not to mention that of the taxpaying public on both sides of the border; a long and costly extradition hearing is avoided."

Buckerfield's SPRING SPECIALS

COARSE PEAT MOSS 4 cu. ft. SPECIAL $8.95
STEER MANURE 15-kg. Reg. 2.95 SPECIAL 2.29
FERTILIZER 10-6-4 Lawn Fertilizer 40-lb. bag. Reg. 7.95 $6.29
13-16-10 All Purpose Fertilizer 50 lbs. Reg. 7.00 $5.95
Time to til MERRY TILLERS PRE-SERVICED 5-h.p. $459 3-h.p. $376 2-h.p. $234.95
DIAZINON GRANULES For soil insects. 8-oz. Reg. 2.59 SPECIAL $1.99
SWISS GIANT PANSIES 5 per tray tray 89¢
GAINES MEAL 20-kg. Reg. 12.15 SPECIAL $10.75
10-kg. Reg. 6.85 SPECIAL $6.00
ROSES NICE LARGE SELECTION $4.39 and $5.95 ea.
PEACH, PEAR and APPLE TREES CHERRIES $5.95 to $8.95 ea.
We have a good selection of perennials — Arabis, Aubretia, Doronicum, Dianthus, etc. 89¢ 4" pot
STRAWBERRIES Bundle of 10 per bundle 1.49
Buckerfield's LIMITED 'the growing people'
Specials Mar. 16, 17 and 19
VICTORIA STORE OPEN 8:30-5:30
LOTS OF FREE PARKING OFF FISGARD
506 PANDORA
Personal shopping only. Chargex and MasterCharge accepted.
3-16

Did you get Unemployment Insurance in 1978?

If so, you have probably received a tax information slip (T4U) in the mail. You need it for your tax return.

If the slip hasn't arrived, you can apply in person...

If you didn't get a T4U, go to your local Canada Employment Centre (Unemployment Insurance or Manpower Services). Ask for a request card to apply for duplicates. Give the completed card, with some identification (like a credit card or driver's license), to the information counter clerk. The clerk will certify and send it off for you. You'll get your duplicate slip in time to file your tax return.

or by mail...

Phone or write your local Canada Employment Centre (Unemployment Insurance or Manpower Services). Ask them to send you a request card to apply for a duplicate. Complete the card and mail it to the address on it, along with a photocopy of identification (something with your name, like a credit card or driver's license). Please don't send original identification documents. You'll get a duplicate in the mail in time for filing your tax return.

If the slip has arrived...

If you did get a T4U but need a replacement for any reason, use the request card as described above.

If the slip has arrived but you need more information...

If you did get a T4U and still need an itemized statement, use the request card as described above. However, in this case, send identification only if your address now is different from the one on your T4U.

The Canadian Human Rights Act requires us to restrict access to personal information about you. This is why we must ask you for identification.

Canada's Unemployment Insurance Program

Working with people who want to work.

Employment and Immigration Canada | Emploi et Immigration Canada

Canada

Firestone® has quality products and services for every need . . .

Count on it!

ALL TIRES BACKED BY FIRESTONE'S NATIONWIDE WARRANT LLED AT NO EXTRA CHARGE

Made in Canada

Firestone Long Life BATTERIES NEVER NEED WATER ADDED UNDER NORMAL CONDITIONS FROM $37.95 Long Life 60 Long Life 48 Long Life 36 LONG LIFE 36 M.24C36

FRONT WHEEL ALIGNMENT WE USE MOOG No extra charge for cars with air conditioning or torsion bar adjustment. Correct caster-camber, set toe-in, toe-out, adjust steering box, centre steering wheel. $11.95 MOST CARS

OIL, FILTER & LUBRICATION Includes: Oil filter, oil (4 qts.), labour, lube. $9.95 MOST CARS AND LIGHT TRUCKS WE USE TEXACO OR OTHER QUALITY PRODUCTS

ELECTRONIC TUNE-UP WE USE CHAMPION Includes: NEW plugs, NEW points, NEW condensor, NEW rotor. We also adjust timing and carburetor, lubricate heat riser valve. Check 10 other major points. Labour included. 4 CYL. $38.95 6 CYL. $43.95 8 CYL. $48.95 MOST CARS AND LIGHT TRUCKS

AUTOMATIC TRANSMISSION OIL & FILTER SERVICE $25.95 REAR-WHEEL DRIVE We'll install NEW transmission filter, replace transmission pan gasket, clean and inspect oil reservoir, add required transmission fluid and road test car. MOST CARS. Includes material and labour. WE USE TEXACO OR OTHER QUALITY PRODUCTS

FRONT DISC BRAKE SERVICE WE USE CERTIFIED BRAKES
- Install new disc pads
- Repack front outer wheel bearings
- Inspect front rotors, front calipers, master cylinder, brake hardware, brake hoses

32,000 km warranty $37.45 MOST CARS

4 WHEEL DRUM BRAKE SERVICE WE USE CERTIFIED BRAKES
- Install new linings
- Repack front outer wheel bearings
- Inspect brake hardware and drums, master cylinder, brakes hoses, wheel cylinders

32,000 km warranty $49.95 MOST CARS

DRUM/DISC BRAKE SERVICE WE USE CERTIFIED BRAKES
- Install new front disc pads, new rear linings
- Repack front outer wheel bearings
- Inspect drums and rotors, front calipers, rear wheel cylinders, master cylinder, brake hardware, brake hoses

32,000 km warranty $64.95 MOST CARS

When we service your car we keep it clean!

PARTS BAG
We respect your car so much, we want to make sure you know exactly what we repaired, so we return all its worn out parts in a bag for your inspection.

FLOOR MATS
We like to keep everything neat, so when we work on your car, we put in floor mats.

NATIONWIDE TIRE & SERVICE WARRANTY
Firestone's Nationwide Tire and Service warranty is honoured at over 160 stores coast to coast in Canada. Just produce your receipt for work done and any Firestone Store will honour your warranty as outlined.

BRAND NAMES YOU'VE LEARNED TO TRUST AND RESPECT-SEE FIRESTONE FOR G.E. APPLIANCES

USE OUR Firestone CREDIT PLAN OR master charge AMERICAN EXPRESS CHARGEX VISA

ASK ABOUT OUR 90 DAY PAYMENT PLAN
CALL FOR AN APPOINTMENT

Firestone Stores
2882 DOUGLAS ST.
at Garbally at Burnside
385-1404
Also in Nanaimo

STORE HOURS:
8:00 - 5:30 Mon. to Fri.
8:00 - 4:00 Saturday

Reg'd T.M. — Firestone Canada Inc., Reg'd User. Except Sub. R. Belt Reg'd T.M. Firestone Canada Inc.

Housewife Pension Drafted

OTTAWA (CP) — A tax break for married men was proposed Wednesday by the National Council of Women as the first step in setting up a universal housewives' pension plan.

The tax break would be applied in reverse if the wife was the main breadwinner. But it is mainly aimed at helping women homemakers overcome financial dependence, and sometimes destitution, in old age.

The council said tax advantages for persons who pay into a pension plan for a spouse "might contain the germ of an idea which could be expanded into a universal housewives' pension."

The government could make tax deductible all contributions by the husband into a plan for his wife or vice-versa.

Or, the husband's income could be split equally and both spouses would pay Canada Pension Plan premiums on their share of income.

The husband would deduct from taxable income the share he gave his wife. In effect the couple would pay tax on only half the income and both would be eligible for separate pension benefits at age 65.

The council, one of the oldest women's organizations in the country, made these and other recommendations in a report to Welfare Minister Monique Begin. She is to meet council delegates today.

The report, based on a survey of 250 council members, said it did not want to place a great burden on taxpayers "to bring about the independence of the spouse who remains in the home."

But it said recognition of homemakers was due. It also stressed the need for improving pensions covering women in the paid labor force.

"The profile of the typical female worker in Canada has been one of high mobility with several years out of the work force for pregnancy and child care, often in the service sector or working part-time where few plans are available."

The council challenged the pension industry, employers and unions to improve pension plans so that workers are not penalized for temporarily leaving the work force or changing jobs.

The federal government has proposed eliminating a current Canada Pension Plan penalty for women who leave the labor force to raise children but Ontario has used its veto power to block the improvement.

"Unfortunate," the council report said.

It recommended an increase in federal old age security benefits, saying the majority of elderly women live in poverty.

The council survey said the benefits should remain universal. Only 27.5 per cent of the 250 women thought they should be based on a means test and paid only to the neediest.

Trips Belie Poverty?

TORONTO (CP) — The thousands of Canadians who take spring vacations in the south could not afford to do so if the country's economy were as weak as critics say it is, Jean Chretien said Wednesday.

The federal finance minister made the comment at a Liberal fund-raising dinner for Frank Felkai, party candidate in the Metropolitan Toronto riding of Don Valley West.

Economic growth in Canada since 1970 has been greater than in any Western country, Chretien said.

He said the Liberals had made the economy strong and also had opened the country to immigrants.

"We have received too much from our fathers and grandfathers, that we (Liberals) will never let Canada go down the drain."

SKiiERS LAST GASP*

(Great After-Season Purchase)

Now's the time for your LAST GASP!! at ABC. On March 21st, we'll be sending all of our cross-country ski stuff back to Vancouver and say farewell to another ski season. We **really** don't want to ship them all back, we'd much rather they find homes in Victoria.

ADOPT A PAIR OF SKIS!

We'll do everything we can to help you, like sell . . .

SKILOM MICA, Reg. $115 ..... NOW $75
FISCHER SUPERSTEP 77, Reg. $125 ... NOW $89.99
FISCHER EUROPAGLASS 77, Reg. $85 .. NOW $49.99

To keep the skis company, the rest of our cross country equipment is similarly reduced.

Of course, there's a reason for this madness. We've got to make room for our tremendous selection of back packs, tents, boots, sleeping bags (20 different bags), etc. Catch the best of both seasons. Drop in and see us at

ABC Recreational Equipment

Open Thurs., Fri. 'til 9
609 Yates St.
384-6522

3-15

Gillespie Attacked Over Oil Supplies

OTTAWA (CP) — Energy Minister Alastair Gillespie came under heavy Commons attack Wednesday as opposition MPs demanded assurances that government efforts to gain tighter control over imported oil supplies will not lead to higher prices for Canadians.

Gillespie, fencing with the opposition for more than half the daily question period, countered that federal policies have already improved the security of supply for import-dependent Eastern Canada while keeping prices below world standards.

The minister also renewed his attack on the Progressive Conservative pledge to dismantle Petro-Canada, the national oil company, should they form the next government.

All Canadians understand why the Conservatives are uncomfortable with the government's plan to allow Petro-Canada to take a larger role in securing oil supply contracts, he said.

Throughout the exchange government and opposition MPs traded insults, jeers and catcalls as the controversy over control of oil supplies continued to dominate political debate.

Allan Lawrence, Conservative energy critic, led off the rowdy session by saying that many Canadians are "damned mad that government policies are forcing them to pay the highest prices in their lifetimes for everything they need," including energy.

Lawrence asked specifically about new deals with Venezuela to be be negotiated by Petro-Canada in place of the U.S. multinational Exxon Corp. The government should be able to guarantee first that prices and supply would remain constant and that Canada would not be cut off from supplies negotiated by other multinationals from other sources.

Gillespie shot back that the Conservatives have no policy of their own on prices and have ignored the issue for years. He later acknowledged to Conservative Leader Joe Clark that he hoped the new contracts would be arranged at "normal commercial terms."

The minister has instructed Petro-Canada to negotiate a deal with Venezuela for 100,000 barrels of oil a day beginning next year. The government hopes to undercut Exxon by contracting for the amount the multinational usually sells to Imperial Oil Ltd., its Canadian subsidiary.

GAZZOLA TILE
1020 HILLSIDE
386-8551
6"x6" DECORATIVE WALL TILE sq. ft. 89¢
"Italian ceramic our specialty"

Oil to Rise 25%

CARACAS, Venezuela (AP) — The average price of Venezuelan oil — an important source of Canadian and U.S. energy — is expected to rise at least 25 per cent this year, the Venezuelan energy and mines ministry said Wednesday.

The average per-barrel price is expected to reach more than $15, an increase of almost $3, by year-end, the ministry said in an annual report presented to the Venezuelan congress. The price at the end of 1978 was $12.70 a barrel.

This would represent an additional 10-per-cent increase above the 14.5-per-cent increase authorized by the Organization of Petroleum Exporting Countries in December.

The OPEC increase is to be implemented in quarterly stages. OPEC prices rose five per cent Jan. 1.

Sam the Record Man

CANADA'S LARGEST AND BEST-KNOWN RECORD STORE

SATURDAY, MAR. 17, 9:30 A.M. ONLY

BEE GEES
"Gold" — Vol. 1 — How Can You Mend A Broken Heart — Holiday — Lonely Days — Massachusetts — and more.
Quantities Limited — One Per Person

2.99 FACTORY SEALED LONG PLAY STEREO RECORD

THE FOLLOWING 10 ITEMS ON SALE ADVERTISED PRICES WHILE SUPPLY LASTS FRI., SAT., MON. ONE EACH PER PERSON

DIRE STRAITS
Sultans of Swing — Down To The Waterline — and 7 more.
AT SAM'S ONLY 4.49

BILLY JOEL
"The Stranger" — Just The Way You Are — and more.
AT SAM'S ONLY 4.49

ROD STEWART
Do Ya Think I'm Sexy? — Standing In The Shadows Of Love — and more.
AT SAM'S ONLY 4.99

TALKING HEADS
"More Songs About Buildings And Food" — Take Me To The River — and 10 more.
AT SAM'S ONLY 3.99

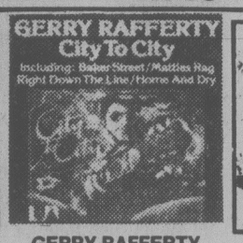

GERRY RAFFERTY
"City To City" — Home And Dry — Baker Street — and more.
AT SAM'S ONLY 4.49

KATE BUSH
"Lionheart" — Wow — Fullhouse — and more.
AT SAM'S ONLY 4.49

POINTER SISTERS
"Steppin' " — How Long — I Ain't Got Nothing But The Blues — and more.
AT SAM'S ONLY 1.99

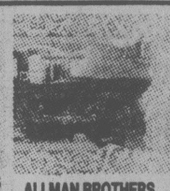

ALLMAN BROTHERS
"Win, Lose or Draw" — Just Another Love Song — and 5 more.
AT SAM'S ONLY 1.99

BLOOD, SWEAT & TEARS
"Mirror Image" — Tell Me That I'm Wrong — and 7 more.
AT SAM'S ONLY 1.99

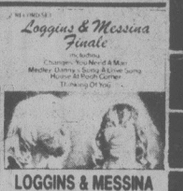

LOGGINS & MESSINA
"Finale" Live — Changes — You Need A Man — and 12 more.
AT SAM'S ONLY 4.99

INVEST NOW DIAMOND NEEDLES
Unconditionally guaranteed for one year AT SAM'S FROM 3.99 As sharp as the point on Sam's head

SAM'S HILLSIDE MALL
HOURS: OPEN 'TIL 9:00 WED., THURS., FRI.

"EVEN THE BUS STOPS AT SAM'S DOOR"

Interlux

OUR BEST INTERIOR FLAT LATEX AND SEMI-GLOSS ENAMEL
Reg. $16.95 gal.
ON SALE FOR $11.49 gal.

WALLPAPER 20%-50% OFF

OVER 250 PATTERNS TO CHOOSE FROM ALL PRE-PASTED AND WASHABLE

ALL OTHER INTERIOR AND EXTERIOR HOUSE PAINTS, QUARTS AND GALLONS AT 25% OFF

20% OFF ALL BRUSHES and ROLLERS

CHECK FOR OUR MANY UN-ADVERTISED SPECIALS

PRICES EFFECTIVE MAR. 16-28

CHARGEX VISA master charge

760 BAY STREET
INTERNATIONAL PAINTS CANADA LTD.
386-2491

GENERAL TIRE

TRUCK TIRE BONANZA

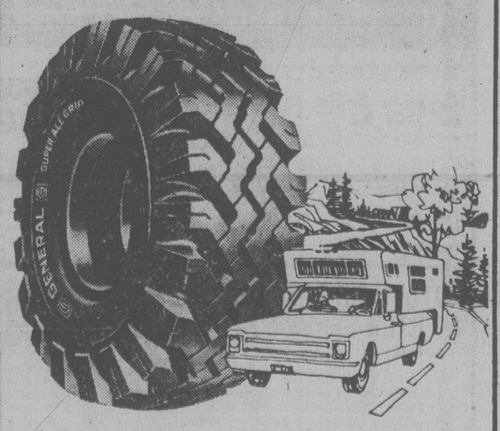

General SUPER ALL-GRIP COMMERCIAL

- Tough Nylon Cord Construction
- Long Mileage Duragen® Tread Rubber
- Deep Self Cleaning Cleats

$52.30 SIZE 670-15 6 PLY

ALSO AVAILABLE IN A "JUMBO SUPER ALL-GRIP COMMERCIAL" DESIGN

For Campers, Pick-Ups, Vans, and Delivery Trucks

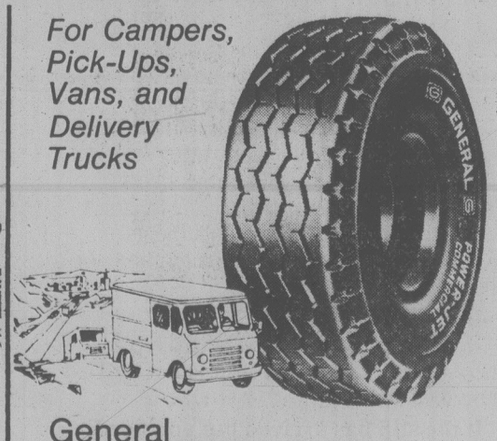

General POWER-JET Commercial

- Tough Nylon Cord Construction
- Long Mileage Duragen® Tread Rubber
- Wide 5-Rib Tread For Traction
- Contoured Shoulders For Steering Ease

$46.62 SIZE 670-15 6 PLY

ALSO AVAILABLE IN A "JUMBO POWER-JET COMMERCIAL" DESIGN

GENERAL TIRE

D & D TIRE

1620 Blanshard Phone 382-7283

Air Fare Cuts Likely Unique: Costs Rising

EDMONTON (CP) — A CP Air official said Tuesday that massive fare reductions, currently being offered by his company and Air Canada, may be the first and only one of its kind.

With the fuel-supply problem expected to get worst, air travel may one day become a luxury available only to long-distance travellers, said E. W. Ogden, CP Air vice-president of sales and service in Vancouver.

Ogden was one of several speakers talking about energy problems at the annual meeting of the Industrial Developers Association of Canada.

Ghislain I. Girard, director-general of Societe Inter-Port de Quebec of Quebec City, was elected president, succeeding George Bouchard of Edmundston, N.B. Dennis O'Connell of Lethbridge was elected first vice-president.

Ogden said the fare reductions offered by CP Air and Air Canada for the April-May period were designed to utilize surplus seats. But this could not be a permanent arrangement.

"When discounts get excessive, airlines are simply throwing away revenue. This can't be tolerated in an era of sharply rising fuel prices."

He said the air transportation sector will likely lose out if government has to allocate energy supplies during a crisis.

"There will no doubt be government attempts to curb pleasure travel some time in the future," he said, adding that during an energy crisis air travel may be reserved for trips over 500 miles.

Ogden said the sharp decline of Iranian oil production has already triggered fuel shortages in the United States.

He said a major fuel supplier has indicated to CP Air that cost of fuel outside Canada could go up 20 per cent by the end of 1979 — this on top of prices which are already 10-15 per cent higher than those of three months ago.

CP Air paid an average of 62 cents for a gallon of fuel last year, compared to 17 cents in 1972, the year before the energy crisis.

CP Air has managed to use less fuel to transport more, he said. Last year, CP Air used 148 million gallons to carry 2.96 million passengers and 93.2 million pounds of cargo. In 1975, 154 million gallons were used to carry 2.55 million passengers and 81.6 million pounds of cargo.

How Now, Coke Cow?

OTTAWA (CP) — What this country needs is a "Coca-Cola cow," says Agriculture Minister Eugene Whelan.

That's his discription of an experiment to mix skim milk powder with soft drinks.

If successful, he told the Commons agriculture committee Tuesday, it would mean less government money spent on subsidizing export of surplus skim milk powder and would make soft drinks more nutritious.

He said there are about 12 million pounds of skim milk powder now in government warehouses. This compares to about 30 million pounds in storage a year ago.

Colony
MOTOR INN
VICTORIA'S POPULAR
BILL ZAALBERG
FROM 8:30
THE NEW LOUNGE
3 17

PQ Has Quebec Labor Grumbling

By PETER HADEKEL
Times Quebec Bureau

MONTEBELLO, Que. — Quebec union leaders angrily attacked the Parti Quebecois government and the private sector as a three-day economic summit conference opened here Wednesday.

And they issued a veiled warning that the PQ could lose labor's political support if it doesn't do more to combat unemployment and inflation.

About 325,000 Quebecers are unemployed — one-third of the national jobless total.

Norbert Rodrigue, president of the 150,000 member Confederation of National Trade Unions, told Premier Rene Levesque that government concessions to the private sector have hurt "the workers who brought you to power."

"They feel bewildered and attacked," Rodrigue said,

RODRIGUE
. . . bewildered, attacked

because "for two and a half years you have bent over backwards to please the private sector."

"Your police infiltrate their unions," he added in reference to police surveillance of public sector unions.

The conference being held at the Chateau Montebello, 70 kilometers east of Ottawa, is the PQ government's second attempt at bringing business and labor representatives together.

The outcome of the conference is considered crucial for the government's political fortunes and for its attempts to improve the sluggish Quebec economy.

Louis Laberge, president of the powerful Quebec Federation of Labor, said the government has respected many of its political promises but has not put enough pressure on private industry to reinvest profits.

The devalued Canadian dollar and the elimination last year of sales tax on many Quebec manufactured goods resulted in the best profits for Quebec manufacturers since 1974.

Laberge said some companies like Sun Life Assurance Co. and Cadbury-Schweppes-Powell (both of which pulled operations out of Quebec) look at the province as a "Cuba."

Paul-Emile Dalpe, president of the Centrale des Syndicats Democratiques, said inflation and unemployment have made Quebec workers "the victims" of the economic system "so that others can make a profit."

The union leaders contested government claims that 1978 was a good year for the Quebec economy. They said that for the workers 1978 was one of the "worst" years in lost purchasing power.

Meanwhile Reginald Groome, president of the Montreal Board of Trade, said international investors have a terrible image of Quebec and would rather make investments elsewhere in North America.

Groome said an avalanche of government legislation is scaring away potential investors. "So many laws are coming out that you can't catch your breath."

He cited tough new provincial legislation controlling consumer protection, the environment, the labor code and he complained about Quebec's minimum wage — the highest in North America.

GAZZOLA TILE
1020 HILLSIDE
386-8551
8"x8" DECORATIVE FLOOR TILE 1.89 sq. ft.
"Italian ceramic 3-17 our specialty"

THERMO GLASS
● Warm in Winter, Cool in Summer
● Distortion free glass
● Eliminates misting & condensation
● Reduces window heat loss by up to 50%
● Eliminates unwanted noise
● We convert all types of windows, no sash changes necessary
● Custom greenhouses
● Skylights
● Atriums
ALTEK INDUSTRIES LTD. 721-3665
FREE ESTIMATES "Dedicated Proud Craftsmen"

How Your Garden Grows

Successful flower gardening

A flower garden can add lush beauty to a yard through much of the year. There are two types of herbaceous flowering plants:

Annuals. Grown from seed, they flower and die in one year.

Perennials. May be grown from seed, bulbs, cuttings or by division. These continue to grow and bloom for several seasons.

Most flowering plants like a sunny location in well drained, loose-textured soil. They also prefer soil which is neutral in reaction. Because acid conditions prevail in this area, an application of **Green Valley Dolomite Lime** is recommended to correct this condition.

Ample amounts of phosphorous and potash are needed for good flower production. **Green Valley Flower & Vegetable 4-10-10** is an ideal fertilizer analysis to meet this requirement.

When bedding plants are first set out, they should be watered frequently and protected from direct sun and cool winds until well established. An application of **Green Valley Plant Starter** will help to prevent transplant shock and subsequent setback.

During the growing season, periodic applications of **Green Valley Hi-Sol 20-20-20** will keep flowering plants producing at a healthy rate.

No. 2 in a series of lawn and garden hints. For complete series, write:

Green Valley Fertilizer & Chemical Company
P.O. Box 249, 12816-80th Avenue, Surrey, B.C. V3T 4W8

Empress

Stan Lim talks about Sales Volume and the Customer

Last year Empress Pontiac Buick GMC sold more cars and more trucks than any other dealer on Vancouver Island. So far in the 1979 model year our new vehicle volume is up 41.1%! That is a testimonial to the high degree of public acceptance of GM products and of the Empress standards of doing business.

Because of this high sales rate on new vehicles, we have taken lots of fresh trades and right now, have a better selection of used cars and trucks than we have had for a long time.

New or Used, **NOW** is a good time to buy from Empress.

NEW AND USED SPECIALS

1979 BUICK CENTURY REGAL 2-DOOR
Body side mouldings, delay wipers, rear window defogger, remote control mirror, tilt steering wheel, wire wheel covers, radio, 301 V8 engine, power steering, power brakes.
Stock No. CE4248 $7997

1979 PONTIAC FIREBIRD TRANS AM
Colour keyed seatbelts, custom interior, roof drip mouldings, rear window defogger, hood decal, rally wheels, 403 cu. in V8 engine, automatic transmission, positraction, power steering, AM radio with 8-track, steel belted white letter tires, etc.
Stock No. FI 6098 $8792

1979 PONTIAC ACADIAN 'S' 2-DOOR HATCHBACK
Body side mouldings, rear window defogger, 4-speed transmission, bucket seats, flow-through ventilation, maintenance free battery, front disc brakes, high energy ignition system.
Stock No. AC0049 $4098

1979 ACADIAN 4-DOOR HATCHBACK
Rear window defogger, automatic transmission, heavy duty battery, body side mouldings, radio, whitewall tires, wheel trim rings, reclining front bucket seats, cigarette lighter, full floor carpeting.
Stock No. AC4568 $4925

1979 LONG WHEELBASE ½-TON VAN
Rear door glass, auxiliary seat, below eyeline mirrors, economical 6-cylinder engine, 3-speed standard transmission, high back bucket seats.
Stock No. YV1051 $5996

1979 PONTIAC LAURENTIAN STATION WAGON
Power tailgate release, body side mouldings, remote control mirror, heavy duty suspension, 305 V8 engine, automatic transmission, power steering, power brakes, whitewall tires, full wheel covers, radio.
Stock No. PO2718 $7477

EMPRESS CUSTOM LEASING
● Contact John Springer, Lease Manager, for expert service.
● Surprisingly low monthly payments.
● Terms and conditions tailored to suit your needs.
● Specialists in all forms of leasing — fleets, small businesses, professional people and individuals.
● Enjoy that new car or truck NOW without large cash outlay.

CONTINUOUS PROTECTION PLAN
We believe the most comprehensive new vehicle service plan in Canada today is General Motors Continuous Protection Plan. It can save you money, time and worry for pennies a day.
● Repair protection covers engine, transmission, steering, suspension, air conditioner, electrical, brakes.
● Good for 3 years or 60,000 kilometres (whichever occurs first).
● Good anywhere in Canada or United States.
● Provides car rental allowance and/or towing allowance when necessary.

CROWN SEAL USED VEHICLE WARRANTY
This new plan is exclusive to Empress used vehicle purchasers and is included with the purchase of all Crown Seal vehicles. It gives you peace of mind and worry-free driving.
● Covers all power train repairs
● Good for twelve months or 20,000 kilometres (whichever occurs first)
● Good anywhere in Canada or United States
● Administered promptly by Empress Pontiac Buick management

FINANCE
On-the-spot GMAC financing available at bank rates on approved credit.
● No red tape
● No other security
● Immediate delivery
● Life insured
● Sickness and accident insurance available
● 48 months financing available

POLYGLYCOAT LUSTERIZING SEALANT
This new process is available to new or used vehicle buyers (past, present and future!) and protects the exterior finish of your vehicle.
● Protects against wind, water, extreme temperatures
● Keeps your car looking like new
● Never need to wax your car
● 3-year warranty on new vehicles
● 1-year warranty on used vehicles

1978 PONTIAC CATALINA 4-DOOR
8-cylinder, automatic, power steering and brakes, radio, two-tone blue in colour with matching interior.
Stock No. P01927A $6395
Price includes Crown Seal Warranty

1976 CAMARO
V8 engine, automatic, power steering and brakes, radio, silver exterior with all vinyl interior.
Stock No. YL4077B $5995
Price includes Crown Seal Warranty

1976 MONZA
V8 power, automatic, power steering and brakes, radio, maroon outside with all vinyl inside.
Stock No. YL8706B $4495
Price includes Crown Seal Warranty

1976 FORD "LTD" WAGON
8-cylinder, automatic, power steering and brakes, radio, yellow exterior with all vinyl interior.
Stock No. BU5827A $5395
Price includes Crown Seal Warranty

1977 VOLARE WAGON
V8 motor, automatic, power steering and brakes, radio. Blue in colour with all vinyl interior.
Stock No. VE3340A $5195
Price includes Crown Seal Warranty

1978 FORD ½-TON PICKUP and CANOPY
Economy 6-cylinder, 3-speed transmission, radio, white outside with all vinyl inside.
Stock No. AC4674B $5695
Price includes Crown Seal Warranty

1976 TOYOTA WAGON
4-cylinder engine, automatic transmission, radio, white in colour with all vinyl trim.
Stock No. PO3?42A $4495
Price includes Crown Seal Warranty

1975 FORD ¾-TON PICKUP and CANOPY
Two-tone green outside with all vinyl inside. V8 motor, 4-speed transmission, power steering and brakes, radio.
Stock No. CE4230C $4495
Price includes Crown Seal Warranty

A lot of good names. All in one place.

EMPRESS PONTIAC • BUICK • GMC LTD. 2867 DOUGLAS STREET (AT TOPAZ) PHONE 382-7121

Dealers Face Stiff Terms

OTTAWA (CP) — Health Minister Monique Begin said Wednesday that the government would take effective measures to discourage drug users and suppliers even after a bill to ease penalties for possession of marijuana became law.

"Other corrective steps can be applied making other points of the chain with access to marijuana far more stringent," she told a Commons committee.

Marijuana suppliers and traffickers could, for example, receive stiffer fines and prison sentences to discourage a national drug free-for-all after passage of the bill, she said later in an interview.

Meanwhile Conservative Robert Wenman, MP for the British Columbia riding of Fraser Valley West, accused Miss Begin of "washing her hands" of a proposed program to control and treat heroin addicts in his province.

Under the controversial program addicts can be compelled to undergo up to three years of treatment. It was scheduled to begin in January but has been postponed.

Citing figures showing 61 per cent of heroin users are in B.C. with offences related to heroin up 67 per cent in 1978 over the previous year, Wenman said the province deserves special attention because of its urgent drug problem.

'Maggie Making Mockery Of Law'

OTTAWA (CP) — The alleged pot-smoking of Margaret Trudeau at 24 Sussex Drive shows the bankruptcy and hyprocrisy of marijuana laws, a spokesman for the National Organization for the Reform of Marijuana Laws in Canada said today.

"Her actions, should they be true, indicate how bankrupt this laws is," Andy Rapoch, the organization's executive director, said at a news conference.

The estranged wife of the prime minister has been quoted in foreign publications as saying she smoked marijuana at the prime minister's official Ottawa home. RCMP guards were aware of her smoking, Mrs. Trudeau is quoted as saying.

Rapoch urged the government to remove marijuana from the Criminal Code before Parliament is dissolved for an election so possession of the drug would become a minor instead of a criminal offence.

Justice Minister Marc Lalonde has repeatedly pledged to introduce such legislation. The Progressive Conservatives and New Democratic Party have agreed to support such a bill.

Lalonde said last month the nine-member Social Credit party was refusing to give its consent for speedy passage of the proposed legislation.

Button on the ice with a friend

A Starched-Shirt Protest

ST. ANTHONY, Nfld. (CP) — It was something that veteran sealers and fisheries officers had never seen before — a man in a tuxedo and top hat with a rolled umbrella on the ice 15 nautical miles from the nearest land.

The man in the starched white shirt was Clarence Button of St. John's and his gambit may have succeeded.

Button, a member of the Codpeace organization formed to poke fun at anti-sealing protesters, was trying to defuse the more serious news media attention attracted by a seal-marking carried out by Ed Chavies of the Greenpeace Foundation.

Chavies, owner of the single federal observer's permit issued to Greenpeace for a visit to the seal hunt about 130 nautical miles north of here, made several marks on a seal pup with green dye.

Alf Ollerhead, a fisheries officer assigned to accompany Chavies, immediately revoked the Greenpeace permit and ordered Chavies to return here to the temporary headquarters of the seven-member protest group.

Cal Whalen, western Newfoundland federal fisheries director in charge of the hunt, said actions by both Chavies and Button would be reviewed by the department.

Chavies's action represented what probably will be the only anti-sealing protest on the ice at the Front this year. Chavies said later that unless the group could come up with another move, they would leave in a day or two.

Button said he had not touched a seal.

Under federal regulations, holders of observers permits, including reporters, may not interfere with a seal.

Chavies said in an interview Wednesday night he does not believe that Codpeace actions have detracted from Greenpeace protests.

"It's pretty ridiculous to have somebody in a tuxedo walking in all that carnage," Chavies said. "This turns seal killing into another joke, an irreverence.

"I think it will do more harm than good to the Newfoundland cause."

In Newfoundland, all political parties, fishermen and community organizations hold that the seal hunt is necessary on both a social and economic level.

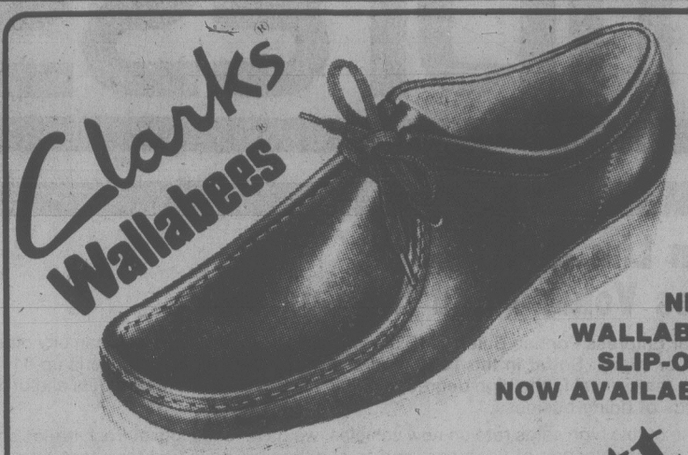

NEW WALLABEE SLIP-ONS NOW AVAILABLE

A TREMENDOUS SELECTION

Brown Suede Moccasin
Sand Suede Moccasin
Brown Calf Moccasin
Black Calf Moccasin
Navy Suede Plain Toe
Brown Calf Plain Toe
Black Calf Plain Toe
Oakwood Suede Plain Toe

Crockett & Jones

Available in hard to find narrow fittings plus various styles up to size 14.

916 Douglas Street 383-6215
Across from the Strathcona

Now Everyone Can Afford a Quality Music System

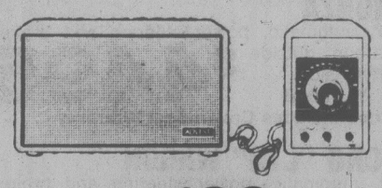

$190.

The Advent Model 400 FM Receiving System is the world's smallest hifi system. Its mono FM tuner will pull in more stations clearly than many stereo receivers. It is the most music for the least amount of money we know of.

$799.

The secret to this system is the new Advent/1. The Advent/1 uses the same woofer and tweeter as the best selling New Advent Loudspeaker in a smaller cabinet. It's probably the best sounding $165 speaker ever. We challenge you to find a better sounding stereo system for the price. Pioneer SX680 stereo receiver. Pioneer PL-514 automatic return turntable.

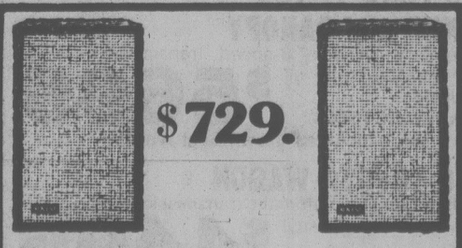

$729.

Advent 2's make the music in this system. They have the same basic tonal balance of the more expensive Advent speakers, and come within a half octave of the best selling New Advent Loud speaker in frequency range. We challenge you to find a better sounding stereo system for the price. Advent 300 stereo receiver. Pioneer PL-514 automatic return turntable.

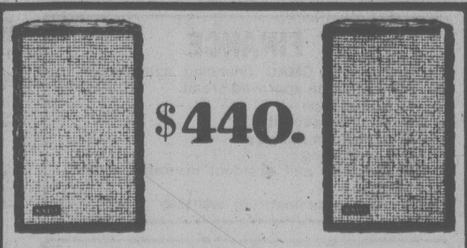

$440.

This system is centered around Advent/3's, the best sounding inexpensive speakers we've ever heard. We challenge you to find a better sounding stereo system for the price. Pioneer SA 5500 amplifier. Pioneer PL-514 automatic return turntable.

Sound Sounds

ADVENT PIONEER

OPEN MON-SAT 9:30-6 PM FRI TILL 9 PM

1532 Pandora Victoria, B.C. 595-HIFI

PONTIAC'S FEATURE-PACKED PRICE LEADERS

Acadian 2-Door Hatchback Coupe

Sunbird 2-Door Coupe

ACADIAN

- Choice of 14 exterior colours
- 4-ft. wide, easy open rear hatch
- White-stripe Fibreglass radials
- AM push-button radio
- Reclining full-foam bucket seats
- Sport Steering wheel
- 4-speed manual transmission (automatic optional)
- Colour-keyed cut-pile carpeting
- 1.6 litre 2-bbl. OHC 4-cyl. engine
- Electronic High-Energy ignition
- Front disc brakes (power optional)
- Maintenance-free Freedom battery
- Body side protective mouldings
- Bumper protective strips
- Full-coil suspension

$4,514*

SUNBIRD

- Tinted glass all around
- Whitewall Tires, Custom Wheel Covers
- Body side protective mouldings
- 2.5 litre 2-bbl. 4-cyl. engine (V6 optional)
- 4-speed manual transmission (automatic optional)
- AM push-button radio
- Contoured, full-foam bucket seats
- Deluxe Cushion Steering Wheel
- Colour-keyed, cut-pile carpeting
- Electronic High-Energy ignition
- Maintenance-free Freedom battery
- Front disc brakes (power optional)
- Full-coil suspension
- Stowaway spare tire

$4,636*

*Manufacturer's Suggested Retail Price, F.O.B. Victoria, B.C. for (left) Acadian 2-Door Hatchback Coupe and (right) Sunbird 2-Door Coupe with standard equipment. Federal Tax included, as of Feb. 1, 1979. Provincial or local taxes where applicable are extra. Dealer may sell for less.

NOBODY'S GOT IT LIKE PONTIAC'S GOT IT.

Canada's Apathy Scored

Canadians — seen from the United Nations stage — appear self-centred and apathetic, William H. Barton, Canada's ambassador to the UN, said here Tuesday.

But the poor nations of the world may force this country to take greater interest in UN affairs because Canada must be part of the new economic order demanded by the Third World, the 61-year-old envoy said.

Barton was interviewed during a speaking visit arranged by the Canadian Institute of International Affairs and the UN Association, in co-operation with the University of Victoria. He has travelled to principal western cities and ends his tour this week in Calgary.

Barton said he recognizes part of his role is to make Canadians aware of what is being done at the UN, particularly in looking after Canadian interests.

"I am very conscious of the fact in recent years there is combined apathy and dissatisfaction with the UN. I think it is misplaced.

"Canadians should be concerned, and I don't see it happening. I get the impression Canadians are very introverted these days, concerned about their own affairs," Barton said.

He thought part of the reason might be the fact that no Canadian newspaper or news service has a permanent correspondent at the UN, someone who is familiar with the issues and able to write competently about them. Barton said it disturbed him that there is not enough interest. Papers supporting the Canadian Press "just won't spend the money."

Canadians are interested in peace and security and the general economic advancement of all peoples, but these objectives only succeed by the measure of what is put into them. The UN can only do what the member nations want it to do, the ambassador said.

Canada still must deal with the other UN countries which have grown from 50 western-oriented nations to a family of 151 with two-thirds at the poverty level. One-third of the members are African states.

These nations are "interested in a full belly and realignment of resources," before peace and security. They want access to markets, stabilization of commodities and demand a more co-operative arrangement with trading nations.

They are also forcing UN attention on the end of colonialism and apartheid in Africa, Barton said, noting that Rhodesia and Namibia are the focal points at present.

Confrontation does not work, but it takes a long time to realize that, he said, using the Middle East to illustrate.

Crossword By Eugene Sheffer

ACROSS
1 Andy's partner
5 Legal matter
8 Effort
12 Carry on
13 Dutch uncle
14 Word with capsule
15 Belgian river: var.
16 California's Big —
17 Writer James
18 Main, for one
20 Halt
22 Dined
23 Hockey star
24 Type of board
27 Stray creature
32 Greek mountain
33 Black or Red
34 Finnish port
35 Agent of reaction
38 Degree
39 Mata Hari, for one
40 Bunny's gait
42 Hiker, at times
45 Like some knights
49 Soviet city
50 Unit of corn
52 Nautical term
53 Amaryllis' relation
54 Ripen
55 March period
56 Hauls
57 Tablet
58 Agrees, tacitly

DOWN
1 Greek war god
2 Ship feature
3 Unique person
4 Stripe
5 Feel confident
6 Rhea's cousin
7 Antitoxins
8 Like some nights
9 Tabby
10 Iowa college town
11 Descriptive of redness
19 French connection
21 Caviar
24 Nervous development
25 Nabokov novel
26 The living end
28 Bandleader Brown
29 Foamed
30 Beame or Fortas
31 Child's toy
36 Cezanne subject
37 Soap ingredient
38 Ankle injury, often
41 Either's companion
42 Winter wear
43 The younger Guthrie
44 Harvest
46 Man's name
47 Lack
48 Hardy heroine
51 Turkish officer

Average solution time: 23 min.

H	U	G	S		I	R	A		P	E	S	T
O	S	E	E		B	E	N		H	A	M	E
W	E	S	T	C	O	T	T		A	S	E	A
E	S	T	O	P		E	A	S	T	E	R	
			N	A	S	T		R	E	L		
A	M	E	S		A	R	A	M		A	L	P
P	E	A		I	T	A	L	Y		N	E	E
E	N	S		T	E	S	T		A	D	I	T
		T	E	A		S	O	A	R			
T	A	M	A	L	E			R	A	T	E	S
S	N	A	G		W	E	S	T	M	O	N	T
A	N	I	L		E	L	I		I	O	T	A
R	E	N	E		R	A	P		S	L	O	G

3-15

Answer to yesterday's puzzle.

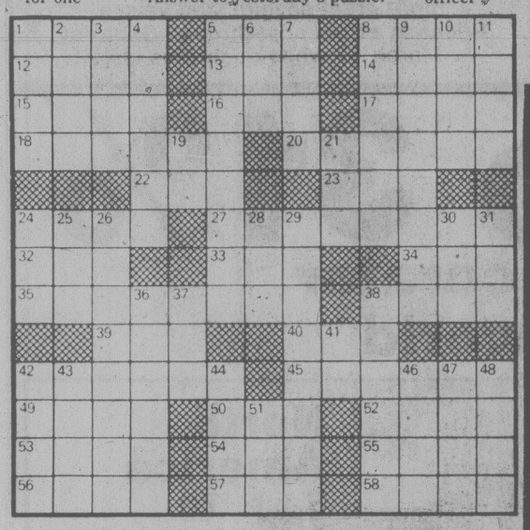

Atlantic Champs

SUMMERSIDE, P.E.I. (CP) — A team from Halifax won the annual Atlantic region Canadian Forces hockey championship with an 8-1 victory over CFB Shearwater, N.S.

ROCKWELL
Parts and Accessories
ISLAND MACHINERY LTD.
617 Chatham St.
385-5500 3-7

Colony MOTOR INN
VICTORIA'S POPULAR
BILL ZAALBERG
FROM 8:30 3-17
THE NEW LOUNGE

Discover Bedroom Furniture that reflects the influence of the Old West!

ON SALE!

the Eldorado Suite
King or Queen Size Waterbed and four richly carved pieces of beautiful furniture!

Bed frame 79"w x 96"l; pedestal 75"l; dresser 33½"h x 71½"w x 20"d; hi-boy 52½"h x 38"w x 20"d; and 2 night stands.

If you've always wanted a waterbed, but thought it wouldn't match your furniture, here's your chance to get a whole luxurious suite in stained pine, on sale! The bed comes as a total package — including base, frame, mattress, heater and control, safety liner, cotton pad, no extras to buy! And we deliver and set it all up, included in the price.

Suite sells regularly for $2416 NOW $2099

international waterbed (VICTORIA)
1124 BLANSHARD 386-8858
3-15

SIDNEY SUPER FOODS
PRICES IN EFFECT THURS., FRI., SAT.
STORE HOURS DAILY: 8:30-6:00 Thurs.-Fri.: 8:30-9:00
IN SIDNEY'S "DOWNTOWN" ACROSS FROM SIDNEY HOTEL
"Been Serving the Peninsula for 15 Years"

Grade A BARON OF BEEF 2.29 lb.
Grade A BONELESS TOP ROUND STEAK 2.49 lb.
FLORIDA 48's GRAPEFRUIT 6 for 1.00
CALIFORNIA LETTUCE 30's each 29¢
BROCCOLI lb. 39¢
McCAIN FRENCH FRIES 2-lb. bag 67¢
HUNT'S TOMATO PASTE 3 7-oz. tins 1.00
ARDMONA PEACHES and PEARS IN PEAR JUICE 14-oz. 59¢
AUNT JEMIMA PANCAKE MIX 61-oz. 1.29
NALLEY'S CHILI CON CARNE 28-oz. 1.29
FLEISCHMANN'S MARGARINE 2 lbs. 1.77
CLAREMOUNT POULTRY Grade A FRESH PEEWEE EGGS 2½-doz. tray 99¢

Garden Sears Centre Now Open!

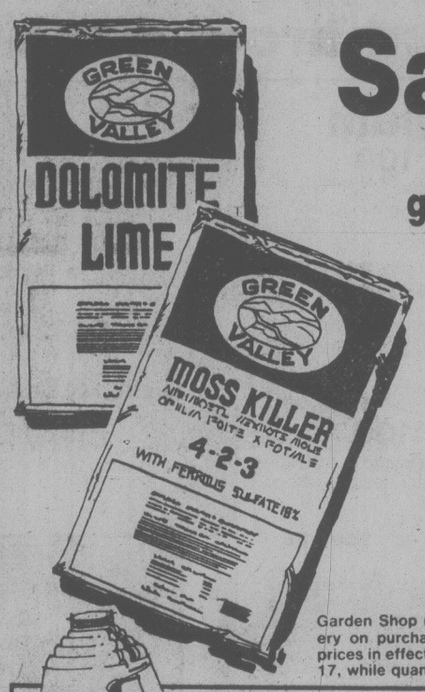

Save $1
Green Valley garden products
20-kg. moss killer*
Kills moss as it feeds the lawn. Neutralizes acidity. Covers approx. 200-sq. m. 71R 029 906.
Reg. $7.99
6.99 pkg.
20-kg. Dolomite lime*
Corrects and stabilizes acidity in the soil; increases fertility efficiency. Covers 100-sq. m. 71R 029 908.
Reg. $3.49
2.49

Garden Shop (71) Personal shopping only. *Delivery on purchase of 4 bags or more. Advertised prices in effect now through 5:30 P.M., Sat., March 17, while quantities last.

Save $5
Grass seed*
11.99 Reg. $16.99
"Green Karpet" grass seed formulated for coastal B.C. Bird-safe, fertilized. 2-kg. 71R 015 252.

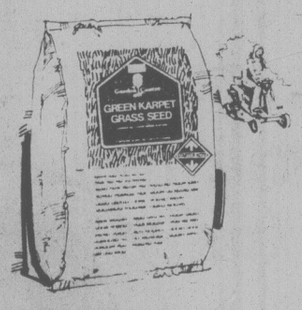

Save 16%
Fertilizer*
2.49 Reg. $2.99
15-Kg. "Barnyard" fertilizer made in B.C. for western gardens. Increases humus, fertility. 71R 017 018.

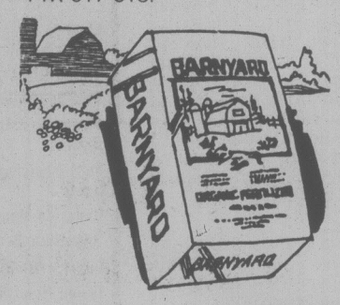

Alaska fish Fertilizer
100% organic, with no harsh chemicals added. Contains all the necessary elements for healthy, thriving plants. 71R 029 918.
1-gal. 6.99

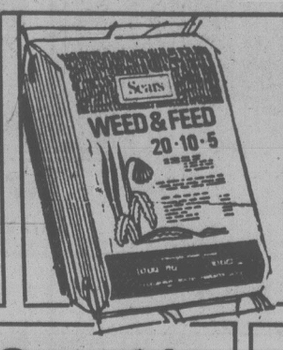

10-Kg. Weed and Feed*
Lightweight, high-strength lawn food with 2, 4, -D and Mecoprop D to kill upright and creeping weeds. Covers 450 sq. m. Instruction incl. 71R 029 612.
10-Kg. 12.99

Save 13%
Steer manure*
Promotes healthy growth for all your plants. Will not burn. Excellent seed cover. an all-purpose conditioner.
71R 029 901. 15-Kg. pkg.
Reg. $2.29..... 1.99

4-cu.-ft. Peat moss*
Helps hold and exchange nutrients; stabilizes moisture level. Encourages root growth.
71R 029 088. ..... 8.99

Save $1
20-Kg. "Cross Country" 6-8-6 plant food*
6.99 Reg. $7.99
Blended mix for healthier lawns. Buy now and save! 71R 029 222.

25 lb. Potting Soil
For starting plants, providing seed cover. Non-sterilized. 71R 065 706.
Reg. $2.99..... 1.99

Sears cart spreader
24.99
20" spreader has 25-lb. capacity. Baked enamel finish. Comes partly assembled. 71R 029 970.

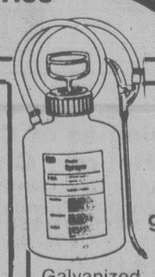

Save $7
Sears 3½-gal. galvanized sprayer
Galvanized tank, brass pump, 30" vinyl hose, 18" extension.
71R 031116.
Reg. $26.99 .. 19.99

Save $1
No. 1 Rose Bush
Reg. $3.49 Great buy on No. 1 grade roses with large stems. 3 canes per bush. ..... ea. $2.49
Giant rose bush
Reg. $4.49 Assorted giant grade roses with abt. 4 heavy canes per bush ..... ea. $3.49
Award Winner
Reg. $5.99 American award winning rose bushes. No. 1 grade roses which have won prizes during the last 2 yrs. ..... ea. $4.99

Save 16% on Azaleas
Reg. $2.99 Easy-to-grow plants can stand a variety of conditions. Produce many blossoms. 1-gal. size ... ea. $2.49
Rhododendron Save 10%
Reg. $9.99 Native to B.C., these plants need little care once they are established. 2-gal. size. ea. $8.99

Stock-Up on Begonias
Double begonia, hanging begonia or Frimbiata begonia. All bulbs will flower several years if lifted out each year. ..... ea. $1.19
Save 20% on Clematis vine
Reg. $4.99. Fast-growing vine grows in variable conditions. Does very well on trellis. In 1 gallon container.
ea. $3.99
Sears: Garden Shop (71) Items on this page Personal Shopping Only.

Simpsons-Sears Ltd.
"Reg." and "Was" refer to Simpsons-Sears Ltd. prices.

Rhodes Unable to Form Intent to Kill: Doctor

A Vancouver psychiatrist told an assize court jury Wednesday that Sidney Blair Rhodes, 22, did not have the ability to form an intent to stab Susan Marie Calve, 17, to death Oct. 12 in a wood beside Cedar Hill golf course.

Dr. James Tyhurst said there was a loss of control of behavior brought on by the effects of MDA and alcohol and he was also taking into account the fact that Rhodes and Calve were friends and that death occurred in a public place in mid-afternoon.

"In my opinion," he testified, "there was no operation of the conscious will directing an overt act."

The word intent was defined in court by Mr. Justice D.E. Andrews as the operation of the will directing an overt act.

The probability that there was a sexual assault just prior to the stabbing was low, Tyhurst said.

He said it was his opinion that Rhodes, who is accused of first-degree murder, was not capable of forming an intent to commit a sexual offence at the time.

He agreed that he based his answers and opinions on Rhodes statement that he drank 16 to 20 glasses of beer and swallowed six "hits" or about 900 milligrams of the chemical drug MDA in three hours before running into Calve.

He said this quantity of MDA taken at intervals over three hours would produce a stimulating effect and euphoria at first followed by increasing excitement and there may be outbursts of aggressive or manic behavior or the development of abnormal thinking.

Such a dosage may produce hallucinations and things may appear double, triple or quadruple.

He described MDA as a compound belonging to the amphetamine group and is a stimulant. Alcohol, however, is a depressant.

Under a combination of the two, he said, an individual's control is lost because the individual is not able to control the push of activities that are being stimulated by the drug.

He said Rhodes has a long-standing mental illness which he called borderline personality organization, or a personality disorder.

Tyhurst summarized his findings as showing impulsivity, poor judgment, compulsive use of various drugs from an early age, at least two suicide attempts, unstable personal relationships, a tendency to anger, a deep feeling of insecurity and uncertainty, an identity disturbance and instability of mood.

He said Rhodes was hyperactive as a child, given to temper tantrums, and was raised in a home where there was constant conflict. His school record was poor and he left at Grade 9. His work record was not very good because he has no skills.

Rhodes comments in his testimony about the death were consistent with loss of control given the ingestion of alcohol and MDA and his words were typical of a sense of unreality and lacking conscious volition.

He said he did not find it surprising, in the circumstances, that when Rhodes returned home he offered untrue explanations about what had happened.

He could assist in drywalling at the home by carrying boards four hours after the end of the drinking and drug taking because an appearance of normality was easier to maintain because he was "coming down" and he would be concerned at that point that he did not arouse suspicion.

Tyhurst said it was entirely consistent with his opinions that Rhodes would return to the scene of the killing to see if that was what actually happened.

He also said that suddenly bringing up the subject of rape and murder at a party the next day was not inconsistent with what he has said about Rhodes and represented swaggering and aggressive talk which was not atypical and such sexual talk was not uncommon in the amphetamine sub-culture.

The trial continued today.

Before the Judge

A 27-year-old Saanich man was remanded in custody until today, after being charged in provincial court Wednesday with causing bodily harm with intent to wound, maim or disfigure in connection with a shooting Tuesday night.

David Lockhart, 259 Obed, appeared before Judge Gilbert Hogg and was remanded until today for possible bail hearing.

Saanich police were called to a house in the 200-block Obed shortly after 11 p.m. following the report of a shot.

★ ★ ★

Four more days were set for the preliminary hearing into a charge of first-degree murder against 19-year-old Tommy Ross Jr.

Ross is charged with the May 15 strangulation of 26-year-old Janice Forbes at her Queens Avenue apartment.

The hearing opened March 5 but was adjourned after four days to fix continuation dates. The hearing has now been set to resume April 23 before Judge William Ostler.

★ ★ ★

Dan Poulsen, 31, of 578 Paradise, was fined $350 and placed on six months' probation after pleading guilty to possession of stolen marine items.

Crown counsel Robert Mulligan told Hogg an outboard motor, depth sounder and CB radio were stolen from two vessels moored at Cheanuh Marina in Sooke on July 5.

Police found the $500 motor at Esquimalt Trading and Gift Shop Ltd., 897 Esquimalt, where Poulsen had pawned it for $50.

The depth sounder and CB radio were recovered at Poulsen's home, Mulligan said.

★ ★ ★

A 28-year-old man who was on parole at the time was given five days in jail for shoplifting.

Alfred Lamont Cameron, of the Ritz Hotel, pleaded guilty to theft under $200.

Mulligan said Cameron went to Woolworths, 1200 Douglas, on March 2, tried on a $21.95 pair of blue jeans and walked out wearing them and without paying.

Mulligan said Cameron was sentenced to three years in jail for two counts of drug trafficking on Feb. 21, 1977, and was on parole at the time.

★ ★ ★

A 17-year-old who ripped his pants jumping over a fence and decided to steal another pair was given a suspended sentence and 20 hours of community service work after pleading guilty to shoplifting.

Mulligan said Gregory Raymond Turlock, 2949 Orillia, was caught outside The Bay after stealing a pair of pants March 2.

Turlock said he was heading for the Dancer's Discotheques, 721 Fisgard, when he decided to take a shortcut by jumping a fence. But he he ripped his pants badly and didn't know what to do. He decided to go into The Bay and take the pants, he told the judge.

★ ★ ★

A 17-year-old girl who swore at her mother and then at police was given a suspended sentence and two months' probation.

Barbara Ann Curtis, 327 Raynor, pleaded guilty to causing a disturbance by using obscene language.

Court was told city police were called to the scene of a minor accident in the 1200-block Langley on the afternoon of March 2.

While officers were making out the accident reports, Mulligan said, Curtis used abusive language at her mother, who was one of the drivers involved. The girl then directed her foul language at police, Mulligan said, leading to the charge.

A 49-year-old man was sentenced to seven weekends in jail after pleading guilty to his second drinking-driving conviction in just over two years.

Sidney William Jackson, 2790 Ronald, was involved in a single-car accident Feb. 7 at Sooke and Glen Lake roads after he went around a curve too fast and struck a power pole, Mulligan said.

STANDARD EQUIPMENT

'79 MAZDA GLC
HATCHBACK

Electric Rear Window Defroster
Tinted Glass All Around
Trip Odometer
Power Assisted Front Disc Brakes
Fully Reclining Front Bucket Seats
Bodyside Mouldings
Swing-out Seat
Quarter Windows
Inside Hood Release
Locking Gas Cap
Fold Down Rear Seat
Much Much More
Delivered Victoria
Reg. $4971
SALE PRICE $4695
DL 02073A 3-25

PACIFIC mazda PEUGEOT
810 Johnson 385-1451

GAZZOLA TILE
1020 HILLSIDE
386-8551
6"x6" DECORATIVE WALL TILE sq. ft. 89¢
"Italian ceramic our specialty"

AD CORRECTION

An error appeared in Sears $1.49 Day ad in Sat., March 10 Times, Sun., March 11 Colonist. The steer manure was incorrectly described as 40-lb. and should have read: 33-lb.

We'll Make You An Offer You Can't Refuse ... Mar. 16 & 17

728 Yates, Victoria 388-5502

Sears SEARS DAYS

See your 20 page circular for more great savings and values. Prices in effect now through Saturday, March 17 while quantities last.

Save 12% to 31%
on beautiful room-size decorator rugs from around the world

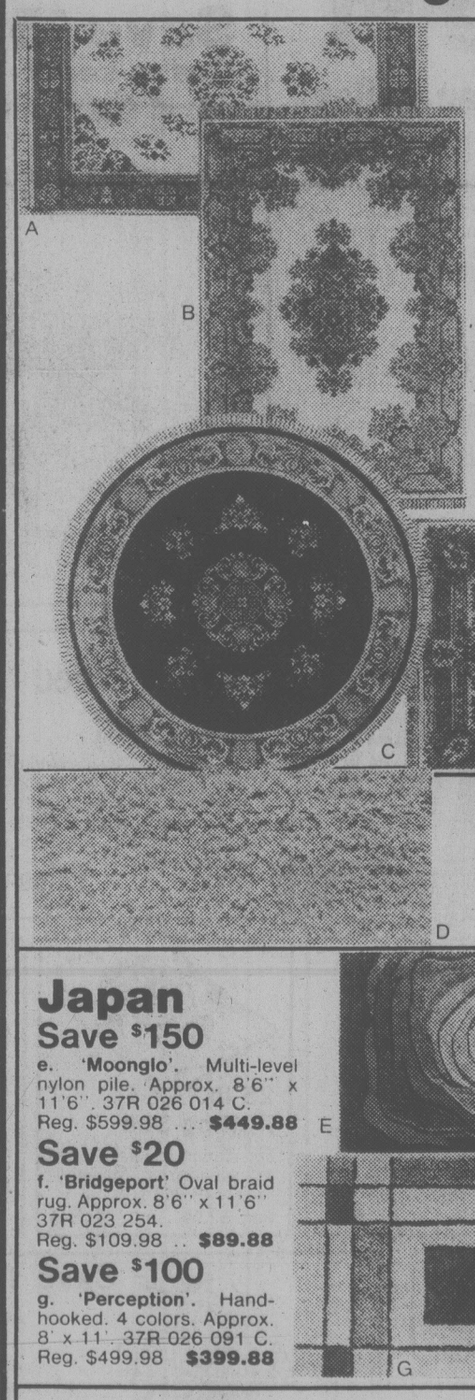

Belgium
Save $100
a. 'Classique' 100% wool pile in 4 designs. approx. 8'2"x11'11". 37R 024 164C
Reg. $599.98 $499.88
Save $100
b. 'Tehran' Two 3-tone designs. All wool. Approx. 8'3"x11'8". 37R 024 241C
Reg. $499.98 $399.88
Save $100
c. 'Sheherazade'. 100% wool Oriental designs. Approx. 8'3" x 11'9". 37R 024 174 C.
Reg. $799.98 $699.88

North America
Save $70
m. 'Tyber'. Egyptian baorder motif. Approx. 9' x 12'. 37R 025 051. Reg. $449.98 .. $379.88
Save $40
n. 'Heartahside'. Authentic ragbraid rug. Approx. 8'6" x 11'6". 37R 023 224 C.
Reg. $199.98 ..... $159.88
Save $50
p. 'Melani'. Heat set nylon, 5 colors. Approx. 8'3" x 11'6". 37R 028 311C.
Reg. $299.98 ..... $249.88

India
Save $150-$200
Quality hand-knotted Orientals.
r. 'Super Bengali. Approx. 8'6" x 12'. 37R 027 191.
Reg. $849.98 ..... $699.88
S. 'Super Rajput'. Heavier weight. 5 patterns. Approx. 8'9" x 12'13" 37R 027 204C.
Reg. $1099.98 ..... $899.88

Greece
Save $90
d. 'Flokati'. The 'Greek Shepherd' rug in 100% wool pile. White only. Approx. 7'9" x 11'4". 37R 025 354 C. Reg. $289.98 . $199.88

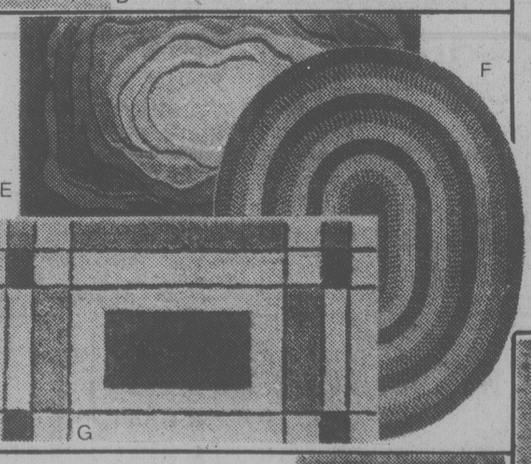

Japan
Save $150
e. 'Moonglo'. Multi-level nylon pile. Approx. 8'6" x 11'6". 37R 026 014 C.
Reg. $599.98 ... $449.88
Save $20
f. 'Bridgeport' Oval braid rug. Approx. 8'6" x 11'6" 37R 023 254.
Reg. $109.98 .. $89.88
Save $100
g. 'Perception'. Handhooked. 4 colors. Approx. 8' x 11'. 37R 026 091 C.
Reg. $499.98 $399.88

West Germany
Save $100
t. 'Taiga'. Hand-woven in 100% wool. Approx. 8'2" x 11'6". 37R 025 461 C.
Reg. $499.98..... $399.88
Save $200
u. 'Riff/Atoll'. 100% wool, 2 colors. Approx. 8'2" x 9'10". 37R 025 471 C.
Reg. $899.98..... $699.88

Denmark
Save $150
h. 'Marquis'. Soft, textured wool. Approx. 8'2" x 11'. 37R 025 031 C.
Reg. $699.98 ... $549.88
Save $130
k. 'Mayfair'. 100% wool pile. Approx. 8'2" x 11'6". 37R 025 041 C.
Reg. $729.98 ... $599.88

England
Save $150
v. 'Sahara'. Soft desert tones. in 100% wool pile. Approx. 8'2" x 11 37R 025 071 C.
Reg. $699.99 ..... $549.88
Save $100
w. 'Avonhouse'. Contemporary styling, 2 designs. Approx. 8'2" x 11'5". 37R 025 021 C.
Reg. $399.98 ..... $299.88

Sears: Floorcoverings (37)
Phone Enquiries: 595-9111
Advertised prices in effect now through Saturday, March 17.

Simpsons-Sears Ltd.
'Reg.' and 'Was' refers to Simpsons-Sears Ltd. prices

Seminar on:
Mythologies of China and Greco-Hebrew Civilizations
March 22 - May 10, 1979 (Thursdays, 7:30 - 9:00 p.m.)
Chinese-Canadian Friendship Association
535 Fisgard Street
Victoria, B.C.

March 22	The Form & Nature of Greek Mythology	Ellenor Swallow, Columbia University
March 29	Mythology and the Great Greek Thinkers	Ellenor Swallow, Columbia University
April 5	The Epic of Job in the Old Testament	Wee Chong Tan, Pearson College
April 12	Introduction to the Chinese Classical Myth	Jan & Ivonne Walls, University of Victoria
April 19	Chinese Symbolism	David Lai, University of Victoria
April 26	Mythologies in the Philosophy of Chuang Tze	Wee Chong Tan, Pearson College
May 3	Mythology in Chinese Poetry	Titus Yu, Simon Fraser University
May 10	Modern Interpretation of Chinese Mythologies In Mao Tze-Dong's Poetry	Richard Liu, Pearson College

APPLICATION FORM
Please register me in "Mythologies of China & Greco-Hebrew Civilizations."
Name: ..... Phone (Home): .....
Address: ..... (Business): .....
..... Post Code: .....
Please make cheque or money order in the amount of $30 ($20 for students and pensioners) payable to Chinese-Canadian Friendship Association, and mail to 535 Fisgard Street, Victoria, B.C. V8W 1R3

Sponsored by:
PAC-WEST
International Real Estate Brokers Inc.
1001 Cloverdale, Victoria, B.C. V8X 4E1 Tel: 388-6161
Best wishes for the success of the seminar from:
Dr. Hartley Sargent | Bernard J Dong, Certified General Accountant, 950 Yates St., Victoria Tel: 383-1632

Food & nutrition

Smoked pork chops and rice, followed by peach cobbler, all prepared in less than one hour.

Gourmet Dinner in a Rush

Homemade flavor used to mean that there was a cook in the kitchen for most of the day watching over pots and pans, stirring, stirring, stirring. Now the family cook is probably at work during the day. She would still like to serve her family a dinner that tastes homemade, but she has less than an hour to put it together.

Impossible? Not at all. With the help of modern convenience food items, the working wife can serve "fast family food" such as the delicious menu of smoked pork chops with rice, tossed salad and peach cobbler.

Smoked pork chops and rice is a tasty entree that can be completely prepared in less than an hour. Brown chops in a large skillet. Remove, add onion, pepper and rice to the same skillet. Cook until tender. Add the garden-fresh flavor of tomato sauce and seasonings. Heat to boil. Place pork chops on top of rice. Cover dish and gently boil 15 to 20 minutes.

That's all there is to it! While the entree is cooking, toss a fast salad. Canned sliced baby tomatoes supply a springtime touch in between garden seasons. Toss with greens and an oil and vinegar dressing.

Homemade peach cobbler adds about a quarter of an hour's preparation time to this dinner, but it's time well spent. For greatest efficiency, make this dessert first. Put it in the oven to bake while you're preparing and eating the main course.

Make a heavy syrup as directed. Stir in canned peaches flavored with nutmeg. Pour into a casserole. Top with a cobbler made the quick and easy way. Combine buttermilk or biscuit baking mix with sugar and butter. Add liquefied instant nonfat milk for protein richness. Stir and drop by spoonfuls on top of peaches. Put cobbler in the oven and start the pork chops.

The family will be enjoying "homemade flavor in just an hour!"

SMOKED PORK CHOPS AND RICE
(Makes 4 servings)

4 (about 4 ounces each) smoked pork chops
2 tablespoons oil
½ cup chopped onion
¼ cup chopped green pepper
1¼ cups quick brown rice
1 cup (8-ounce can) tomato sauce
1 cup water
½ teaspoon salt
⅛ teaspoon pepper

Brown pork chops in oil in large skillet. Remove from skillet; keep warm. Add onion, green pepper and rice to same skillet. Cook, stirring constantly, until vegetables are tender. Add tomato sauce, water, salt, and pepper. Heat to boiling. Reduce heat; place pork chops on top of rice mixture. Cover, boil gently 15-20 minutes or until rice is tender and liquid is absorbed.

PEACH COBBLER
(Makes 2-quart casserole)

¼ cup sugar
3 tablespoons cornstarch
1 can (29 ounces) sliced peaches in heavy syrup
¼ teaspoon nutmeg
2 cups buttermilk baking mix
2 tablespoons sugar
2 tablespoons softened butter
⅔ cup liquid instant nonfat milk

Combine ¼ cup sugar and cornstarch in medium saucepan. Drain peaches; stir syrup (about 1½ cups) into sugar mixture. Heat to boiling, stirring constantly, until thickened. Stir in nutmeg and drained peaches. Pour into 2-quart casserole. Combine baking mix and the 2 tablespoons sugar. Cut in butter until mixture resembles coarse cornmeal. Add liquid instant milk; stir to mix. Drop by heaping tablespoons on top of peaches. Bake in moderate oven (375 deg. F.) 35 to 40 minutes. Serve warm.

Super-Rich Crackers

A super-rich, delicate cracker that can be eaten alone or with a glass of sherry.

2 cups all-purpose flour
2 teaspoons baking powder
¼ teaspoon salt
1 cup butter
5 tablespoons milk
1 egg white, slightly beaten
Poppy seeds

1. Sift together flour, baking powder and salt. Work in butter using finger tips or pastry blender.

2. Add milk and mix thoroughly. Dough will be very soft. Divide into 2 portions and chill well. Pat dough onto floured surface and roll to ⅛-inch thick. Cut into diamond shape. Brush with egg white and sprinkle with poppy seeds.

3. Place in a lightly greased baking sheet and bake at 400 degrees 10 minutes or until golden brown. Makes 5 dozen crackers.

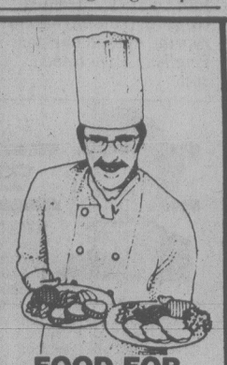

FOOD FOR THOUGHT . . .
BY DANIEL RIGOLLET
Executive Chef

Thin, thin slices of soft avocado complement salty meats. Add some to ham, smoked salmon, or corned beef sandwiches. Or alternate rolled slices of meat with avocado for a pretty platter.

★

Delicious dressing for fruit salad: mix mayonnaise with honey and a touch of lime juice. Pile it into a scooped-out orange half, nestle in the salad bowl.

★

Coffee home-ground from beans not only tastes fresher, it costs less. An electric grinder will pay for itself within a year.

★

Tiger sharks eat absolutely anything—garbage, tin cans, lumps of coal, and, in one instance, a 30-foot roll of yard-wide roofing paper! . . .

★

People, of course, are a little more discriminating—but it's hard to resist taking a bite out of our mouth-watering menu at the Parrot House Restaurant.

AT THE TOP OF THE CHATEAU VICTORIA HOTEL
740 Burdett
The Parrot House Restaurant
For Reservations Phone 382-9258
3-16

OAK BAY
VILLAGE SHOES
PRE-SEASON
SALE
SALE SALE SALE SALE SALE SALE SALE SALE
Thurs., Fri. and Sat.
featuring
SAVAGE
CHILDREN'S SHOES
SALE SALE
100s OF PAIRS
(REGULAR TO 21.95)
SALE PRICE ALL 15.95 Pair
MON. - SAT. 9 - 5:30 FRI. TO 9
CHARGEX VISA 598-3031 master charge
2238 OAK BAY AVE.

advertisement

Can halt baldness Finnish scientists say

LONDON—Two Finnish scientists said they have developed a scalp treatment that can halt baldness and even start new hair growing in many cases.

The scientists, who are putting the treatment on sale in the form of a solution, say that among volunteers who applied it to their scalp for 28 weeks, hair growth resumed in 60 per cent of the cases and hair loss decreased within four weeks.

The claim, however, was greeted with initial reservation by some medical experts.

The product called Imoscal contains a synthetic detergent, which clears away dead hairs and other dirt clogging the follicles — the tiny sacs in which hair grows.

Another ingredient, a compound, then sets in motion a process which allegedly results in the growth of new hair.

For further information contact
Barber Syrt
The Empress Hotel
Victoria, B.C. V8W 1W5
382-1925 2-15

A BIRKS SPECIAL EVENT

BIRKS

A very special Birks Offer for one week only:

SEIKO
WATCHES

25% to 33⅓% OFF!

Here's a terrific opportunity to acquire a beautiful Seiko Watch at a truly substantial saving.

These are men's and women's quartz and mechanical models from our regular Seiko stock—up to 33⅓% below our regular prices—for one week only.

But hurry. Seiko is a very popular watch!

LAST 2 DAYS!
Quantities Limited

706 Yates Street
BIRKS JEWELLERS
Hillside Shopping Centre
3-16

Spring and Summer Fashions
by mondi

Join us today for coffee and view our beautiful new summer fashions.

K fashions
808 DOUGLAS
(Nootka court)
385-7100 385-4117
Open Monday to Saturday 9:30 to 5:30
Covered Parking Facilities in the New Government Building on Courtney Street.
3-15

'Beefe, Gooce and Pigge Pyes'

By LORNA J. SASS

NEW YORK — "In number of dishes and change of meat, the nobilitie of England (whose cookes are for the most part musicall-headed Frenchmen and strangers) doo most exceed," exclaimed William Harrison in his *Description of England in Shakespeare's Youth* in 1577. Now, thanks to a series of facsimile reprints published by Walter J. Johnson Inc., the cookbooks consulted in kitchens of Shakespeare's contemporaries are available to any modern cook with the desire to taste "tartes of spinage" and the patience to read recipes in old English type.

Because they were daily subjected to the perils of spitting grease and wanton flames, few early printed cookbooks have survived. In fact, some of the volumes reprinted in this series were photographed from what appear to be unique copies. Such truly rare antiquarian books have hitherto been available only to scholars willing and able to visit libraries thousands of miles from hearth and home.

Consequently, it is welcome news that Walter J. Johnson has seen fit to include four attractively bound Elizabethan cookbooks (hard-cover) and a 16th-century treaties on carving (soft-cover) in his reprint series entitled *The English Experience, 1475-1640.*

The earliest cookbook of the group is *A Book of Cookrye* ($8 U.S.), published in 1591 by an author who identifies himself as A.W. Our appetites are whetted at the beginning of this dainty volume — early cookbooks were often pocket-size so that they could easily be slipped into the cook's apron — with a list of suggested menus.

For dinner, A.W. suggests a first course of "Potage or stewed broth, boiled or stewed meat, chickins and bacon, powdred (salted) beefe, gooce and pigge pyes, rosted beefe and veale, and custard." These dishes are to be followed by a second course of "rosted lamb and capons, chickins, pehennes, and bakte venison tart."

In fair weather, after the two main courses of the midday meal, wealthy Elizabethans were in the habit of retiring to an outdoor gazebo where they could feast their eyes and palate on "banqueting conceits." For this grand finale to the meal, cooks often molded colored marzipan into diminutive landscapes or scenes depicting aspects of the honored guests' lives.

Those patriots who consider themselves as "American as apple pie" may be dismayed to discover the recipe "To Make a Pippin Pye" in J. Murrell's *A New Booke of Cookerie* ($7 U.S.) published in 1615: "Take their weight in Sugar, and sticke a whole Clove in every piece of them, and put in pieces or whole Sinamon, then put in all your Sugar, with a slice or two of whole Ginger: sprinkle Rosewater on them before you close your Pye: bake them, and serve them in."

Aside from the rose water (whose ubiquitous presence in Elizabethan recipes may be explained as a passing culinary bow to the Tudor rose), the flavorings added to American apple pie closely resemble those mentioned in Murrell's recipe.

In fact, the recipes for open-hearth cookery done at the reconstructed Plimoth (cq) Plantation are all taken from the 1615 edition of gervase Markham's *The English Hus-wife* ($25 U.S.) one of the most comprehensive manuals of the period.

Since a multitude of tasks fell within the housewife's domain, books like Markham's and Thomas Dawson's 1596 edition of *The Good Huswifes Jewell.* ($14 U.S.) contain sections on "house-hold physicke," gardening, preserving, distilling, dairying and candy making. On the other hand, *The Book of Kervynge* ($8 U.S.) published in 1508, dictated that all carving was to be done by men.

All five reprints may be ordered by mail from Walter J. Johnson Inc., 355 Chestnut St., Norwood, N.J. 17648. Prices includes postage and handling.

New York Times

MAKE MOBILE DRAPE SHOWROOM YOUR
DRAPERY HARDWARE STORE

Need new Drapes?
In-store or call us to your door . . .

For personalized in-home service under your special light conditions and to complement present decor. Complete homes a specialty — offices, apartments too! We'll measure, make, install!

Model
MOBILE DRAPE STORE Ltd.
3450 QUADRA ST. 386-1259
Open Monday to Saturday 9:00 to 5:00
3-16

CONFIDENTIALLY YOURS
Barbara Brent

WHAT HAPPENS IN YOUR HOUSEHOLD when one of the family has stomach cramps, nausea and diarrhea? If you are among the thousands of Canadians who have used FOWLER'S EXTRACT OF WILD STRAWBERRY, then you know the answer. Pleasant-tasting Fowler's Extract is a non-constipating restorative formula, based on roots and herbs. It acts quickly to bring gentle relief to both children and adults from these uncomfortable symptoms, which are quite often caused by changes in food, water or even excitement. So why not do as so many Canadians have for over 130 years . . . keep Fowler's Extract on hand at all times.

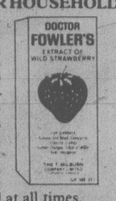

CREAM ROUGH HANDS AWAY FAST WITH ATRIXO. Water, wind, sun, detergent, abrasives. There is no way for your hands to avoid them. They leave your hands dry and rough by robbing your skin of its vital protective oils. That's why your hands need Atrixo, the triple action hand cream. Atrixo provides the moisture your skin cries out for. It's a carefully blended formulation of glycerine, silicone and emollients needed to protect, soften and beautify Canadian hands. Just a little of this most effective hand cream and you'll feel the difference immediately.

ATRIXO, TRIPLE ACTION HAND CREAM . . . YOU'LL FEEL THE DIFFERENCE IMMEDIATELY.

Here's a fantastically easy to prepare dessert treat called Winnipeg Wacky Cake. It comes from a dear friend of mine who lives in Winnipeg and she is every bit as wacky as her recipe. Do try it. I'm sure you will really like it. Into a sifter put: 1½ cups flour, 1 cup white sugar, 3 tbsp. cocoa, 1 tsp. baking powder, 1 tsp. baking soda, ¼ tsp. salt. Then sift all ingredients into an ungreased 8 x 8 pan. Now make three holes: 1st hole — 1 tbsp. vinegar. 2nd hole — 1 tsp. vanilla. 3rd hole — 5 tbsp. melted shortening (or vegetable oil). Pour overall 1 cup lukewarm water and stir until smooth. Bake 325°-30 minutes. I like to add raisins or chopped nuts, if I have them on hand.

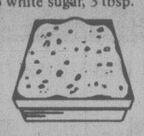

Mel's BARGAINS
USED FURNITURE and APPLIANCES
3460 QUADRA

craig claiborne

Stir-Fried Crab: An Oriental Gem

Fish and seafood have a curious habit of thriving in one set of waters and floundering — no pun intended — in others. The sole of the English Channel do not thrive in North American waters although efforts have been made to cultivate them here. North American lobsters are choosy, too, about their habitat.

One form of seafood that seems to thrive everywhere and, in one way or another, appears in almost every cuisine is crab, one of the most luscious of God's creatures.

FLOWERS AROUND THE SNOW
(Stir-fried crab in milk)

1½ teaspoons cornstarch
1¼ cups milk
2 teaspoons salt
2 teaspoons sugar
¾ pound fresh, picked-over crab meat
½ cup chives cut into half-inch lengths.
½ cup peanut, vegetable or corn oil, plus fat for deep frying
1 two-ounce package bean threads (cellophane noodles)
1 tablespoon dried rose petals, optional

1. Put the egg whites in a mixing bowl. Beat lightly with a fork or chopsticks.

2. Separately blend the cornstarch with half a cup of milk, a little at a time. When blended, add this to the eggs.

3. Add the remaining milk. Add the salt and sugar and beat well.

4. Add the crab and half the chives and blend well. Set aside.

5. When ready to serve, heat the fat for deep frying. Break the bean threads into three portions. Set one portion aside for another use. Add the other portions, one at a time, to the hot fat. Cook about two seconds on one side and turn. Cook about two deconds and turn. Quickly lift from the fat and place on a round serving platter. Repeat with second portion.

6. Heat half a cup of oil in a wok and when hot, add the egg-white mixture. Cook, using a flat stirring spoon and stir gently and slowly, pushing the mixture from the outside toward the center, about three or four minutes.

7. Transfer to the center of the fried bean threads. Garnish with the rose petals and the remaining chives.

Yield: Eight banquet portions.

CRAB AND NOODLES AU GRATIN

1 pound lump or backfin crab meat
6 tablespoons butter
3 tablespoons flour
3 cups milk
Salt and freshly ground pepper
⅛ teaspoon cayenne pepper
¼ teaspoon nutmeg
½ cup heavy cream
1 egg yolk
⅓ cup sherry wine, preferably medium sweet
¾ pound fine noodles
¼ cup grated parmesan cheese.

1. Preheat oven to 450 degrees.

2. Melt four tablespoons butter in a saucepan and add the flour, stirring with a wire whisk. When blended, add the milk, stirring rapidly with the whisk. Add salt and pepper to taste, the cayenne, nutmeg and cream. Bring to the boil and simmer, stirring occasionally, about five minutes.

3. Remove the sauce from the heat and add the yolk, stirring rapidly with the whisk. Add the wine.

4. Meanwhile, cook the noodles in boiling salted water until just tender.

5. Drain the noodles and return them to the kettle. Stir in the remaining two tablespoons butter and about half a cup of sauce. Spoon the noodles into a baking dish and smooth them over. Scatter the crab meat over the noodles. Spoon the remaining sauce over all. Sprinkle with cheese and bake 25 minutes or until piping hot. Run the dish under the broiler to get a brown glaze.

Yield: Four to six servings.

CRAB GUMBO

4 to 6 ears fresh corn
2 tablespoons bacon fat
¾ cup finely chopped onion
⅛ teaspoon finely chopped celery
½ cup finely chopped pepper
4 tomatoes, cored and chopped, about four cups
Salt and freshly ground pepper
1 teaspoon or more Worcestershire sauce
2 cups fish broth or use 2 cups bottled clam broth
1 cup water
Tabasco sauce
½ pound or more crab meat, preferably lump or backfin
5 tablespoons dry sherry wine
¼ cup finely chopped parsley
Cooked rice

1. Drop the corn into boiling water to cover and return the water to the boil. Remove from the heat and let stand five minutes. Drain. Cut the kernels from the cob and set aside.

2. Heat the bacon fat in a skillet. Cut the okra, fresh or frozen, into half-inch lengths. Add to the skillet and cook, stirring often, about 10 to 15 minutes until it is quite dry.

3. Meanwhile, heat the butter in a skillet and add the onion, garlic, celery and green pepper. Cook, stirring, until onion is wilted.

4. Add the tomatoes, salt and pepper to taste, Worcestershire sauce, broth and water. Add Tabasco to taste and bring to the boil. simmer 40 minutes.

5. Stir in the crab and heat thoroughly.

6. When ready to serve, add the wine and parsley. Heat thoroughly and serve with hot cooked rice.

Yield: Six or more servings.

OPEN FRI. 'TIL 9
SPENCER'S
THURS., FRI. AND SAT.
OR AS LONG AS QUANTITIES LAST
CHARGEX VISA master charge
Downtown BONUS DAY

HARD HATS
CSA approved plastic construction safety hats. Reg. 4.89
SALE 3.99

STEEL TOE RUBBER BOOT
Nice quality safety boot with nine lace eyelets, full bellows tongue, cleated soles for grip. Sizes 8-12. Reg. 15.95.
12.99

10" WATER PUMP PLIERS
Best quality "Truecraft" brand. Excellent chrome finish vinyl grips, quick release ratchet.
Reg. 7.29
5.99

ENGINE OIL TREATMENT
Add a can of this "Whiz" brand to crankcase oil. 100% pure petroleum product that blends with oil. Offers super lube protection between oil changes. 14-oz. tin. Reg. 1.89. SALE 1.29

IGNITION FEELER GAUGE
Nine tapered 3½" blades (15 to 35 thou) with metric equivalents, and electrode adjuster blade.
Reg. 1.49.
SALE ..... 99¢

Famous "Jockey" Brand
T-SHIRTS
Slightly substandards but at a greatly reduced price! Turtle neck style with long sleeves, good assortment of colors in cotton or cotton/poly blends. Sizes S, M, L and XL. Would normally sell for 7.95 .... 3.99

PENMANN'S ATHLETIC BRIEFS
Special clearout of larger sizes. Top quality 50% cotton and 50% polyester knit with all elastic waist. Sizes L and XL only. Spencers regular low price 1.49. ..... 1.00

MEN'S NYLON RAINSUIT
Made from strong coated nylon with sealed seams. Full zipper jacket with hood and elastic wrist cuffs. Pants have elastic waist band. Dark green only in sizes S, M, L.
Reg. 15.95 ..... 12.99

NYLON SQUALL JACKETS
A good weight nylon, long lasting and windproof. Features full zipper front, two large pockets, elasticized waist and cuffs and "BI-SWING" back. Men's medium size only in either yellow, white or kelly green. 7.95

Ankle or Executive length
"BURLINGTON" DRESS SOCKS
First quality American made stretch nylon, your choice of black, navy or dark brown. One size fits all. Value to 1.95 ..... 1.00

ARMY WOOL SCARVES
New Government issue (1951). Superb quality. Reg. 3.95.
SALE 2.99

LIGHTWEIGHT DRESSING GOWNS
Ideal for travel — they're lightweight and washable. Wrap around style with tie and shawl collar. "Shadow" plaid pattern in your choice of green, blue or wine. Sizes M, L, XL. Reg. 19.95 ..... 14.99

100% Chambray Cotton
WORK SHIRTS
Nice quality pre-shrunk cotton with two button down breast flap pockets. Blue only in sizes M, L, XL. Big Value!
or
100% Cotton Flannel
WORK SHIRTS
Plaid patterns in a big assortment of colors. Sizes M or L only.
YOUR CHOICE
6.95 ea.

WINESKIN
2 litres. Favorite for hikers. Offers a cool drink at all times. Reg. 3.95. SALE 2.99

COACHLIGHT
Uses coal oil, free standing or can be hung. Four glass panes. Decorative and practical for power failure, camps, patios, etc. Reg. 3.95. SALE 2.99

SPECIAL
"THE TEA" BAGS
Enough bags to brew tea for 1¢ per cup. Box contains 250 bags, each bag brews 2 cups. 500 cups of tea for
5.00

14"x15"
DISH CLOTHS
Assorted plaids.
25¢

PRINTED TERRY TOWELS
100% cotton, measures 19"x38", comes in blue, pink, yellow or green.
1.79

KIDDIES' LIFE JACKETS
Government approved Kapok filled keyhole style for persons 90 lbs. or less. Features cord attached safety whistle.
SPECIAL PURCHASE 6.95

We reserve the right to limit quantities.
SPENCER'S STORES LTD. 1110 Government

REGISTER NOW FOR OUR NEW
Cooking Classes

FEATURING OUR NEW "FOODS FROM INDIA" SERIES and BREAD MAKING MADE EASY

2 FOR 1
MUG SALE

BUY ONE MUG AND WE WILL INCLUDE ANOTHER MUG OF EQUAL VALUE AT NO EXTRA COST—WHILE STOCK LASTS

The Wooden Spoon KITCHEN SHOP
ON VIEW ST. BEHIND STANDARD FURNITURE
3-16 384-8823

Beef Too High? Then Try Pork

OTTAWA (CP) — Many supermarkets are offering specials on pork just now, so shoppers looking for an alternative to high-priced beef might want to become more familiar with the various cuts, says a spokesman for the food advisory division of Agriculture Canada.

Shoulder roasts are the lowest-priced pork roasts. The picnic shoulder comes from the lower part of the shoulder and contains a round bone which may be removed, leaving a pocket for stuffing.

Shoulder chops are the least expensive of pork chops with more fat and sinew than the loin chops.

Blade chops contain a portion of blade bone while shoulder chops contain a small round bone and are finer grained and more meaty.

The pork loin is cut in three sections: leg end, centre cut and rib end. A loin roast is one of the more expensive roasts.

Pork tenderloin — the highest-priced cut — usually is served on a special occasion. It is a long, tapering, slender, tender piece of lean meat from the loin, sold in one piece or sliced.

The leg may be left whole or divided into shank and butt. It is a meaty cut with a small amount of bone usually sold with the bone in.

A centre-cut steak may be cut from the leg. It is oval in shape with a small round bone and is tender and meaty.

Spareribs include back and side ribs. Back ribs have more meat in proportion to bone than the side ribs and are therefore more expensive.

Country-style spareribs have a higher proportion of meat, less fat and less bone and are often cooked as a roast.

All pork cuts are tender enough for roasting, broiling and barbecuing.

The food consultant recommends cooking pork in 160-degree C (325-degree F.) oven to an internal temperature of either 80 degrees C (170 F.) or 90 degrees C (185 F.) on a meat thermometer.

VOGUE PATTERNS
(ON PURCHASE OF $20 OR MORE)
(LIMIT ONE PER CUSTOMER)
Offer Expires Sat., Mar. 25/79
50% OFF
Betty's FABRIC HOUSE
Come in and See our New Spring Arrivals!
Next to K-mart in the Mall
1970 Shelbourne 477-8021
3-15
WE CARRY THE BEST SELECTION OF COTTON PRINTS
HOURS OPEN: MON. TO SAT. 10 A.M. TO 6 P.M.

LIGHTING
FIXTURES AND SWAGS
sun dial
479 Burnside Road East

Pregnant Dieting May Harm Baby

Food for Thought

By DR. JEAN MAYER and DR. JOHANA DWYER

Not long ago we reviewed do's and don'ts of eating during pregnancy. One of the rules — don't go on a self-imposed reducing diet while pregnant — provoked a number of letters. Here is a quote from a typical one:

"I was overweight before I became pregnant. Even if it is normal to gain 24 to 30 pounds during pregnancy, I am already overweight by much more than that. Shouldn't I be trying to lose?"

The answer is a resounding no — unless a weight loss is specificially recommended and supervised by your doctor. Let us explain why:

Most of the weight you gain during pregnancy is not fat tissue. The fetus itself usually weighs about 7.5 pounds; the placenta averages 1.3 pounds and the amniotic fluid adds 0.7 pounds. In addition, there is an increase of 3.5 pounds in uterine weight. 0.8 pounds in increased weight of the breasts, and some 8.5 pounds in increased blood and fluids needed to meet the needs of pregnancy. All this adds up to about 24 pounds.

Even if the mother is overweight when she becomes pregnant, there is evidence that a normal amount of weight gain is best for the baby. Therefore, although there may be some rare exceptions, it's usually better to wait until after the baby is safely delivered to reduce.

In any case, it is particularly unwise to go on a self-imposed low-calorie diet. The usual low-calorie diet simply does not provide enough energy for the normal essential weight gain of pregnancy. And it is also apt to be low in essential nutrients, which are needed in considerably increased amounts during pregnancy. What's more, the very nature of some of these diets can cause serious problems.

A particularly serious example is the currently popular modified fasting diet, which is very low in carbohydrates and calories and high in protein, usually in the form of powdered or liquid protein supplements. These diets lead to mild ketosis — a state in which the body utilizes its fat stores very quickly. While mild ketosis in a non-pregnant woman may not be harmful if it is induced under a physician's direction, it is nothing to try on one's own because it has many side effects, including fatigue, dizziness, dehydration and even more serious consequences in those with certain health problems.

In addition, these modified fasting diets do not meet the needs for vitamins, potassium and other minerals, even for a non-pregnant woman. In fact, lack of potassium may be so great that heart action is seriously affected. There have been several cases of sudden death attributed to these diets.

While these are serious side effects for anyone, it now appears that they are even more dangerous during pregnancy. Researchers have found that pregnant women respond differently to even animal caloric restriction. For instance, after an overnight fast, pregnant women have been found to have higher blood ketone levels, perhaps because of the constant demands of the fetus for glucose (blood sugar) and other sources of energy. The effects of this ketosis on the fetus are not entirely clear, but there is evidence that suggests excessive ketosis may be harmful.

Two separate studies have shown that babies born to diabetics and other women who were subjected to ketosis during pregnancy lagged in mental development, even into early childhood. Since the problem has been seen in non-diabetic women who had ketosis, it appears that diabetes alone cannot be blamed. Also, Children of mon-ketosis diabetes do not share the problem. Since the differences in IQ's are as much as 10 points, avoiding situations leading to ketosis during pregnancy seems well justified.

But, you may ask, what about other low-caloric reducing diets during pregnancy? There are reasons to suspect that thaese may not be a good idea. For example, optimal use of protein during pregnancy requires that the diet provide at least 15 calories for each pound of the mother's weight, and most reducing diets simply do not supply that much energy.

Please understand that all this does not mean some pregnant women may not need to watch their weight . if you fall into this category, your doctor may suggest moderate decreases in food intake that still permit weight gain, but within bounds. However, we re-emphasize that this is a matter for a doctor to decide, and even obese pregnant women should carefully follow such suggestions.

Remember, too, that much of the weight gained during pregnancy will be lost at birth. Even if some fat remains it can be coped with by a sensible diet once the baby is born.

Bread Found Guilty

URBANA, Ill. (AP) — Judge Robert Steigmann found a bread manufacturer guilty of contempt for the English language.

The crime: wording on the package of Butternut bread which proclaims that the loaf has "25 per cent less calories" than ordinary bread.

Steigmann recently fired off a letter to Interstate Brands Corp., telling them "anyone halfway literate" should know that is not proper grammar.

The phrase should read, "25 per cent fewer calories," he said.

Company president Dale Putman thanked the judge for writing.

Lists Aid Allergy Victims

OTTAWA (CP) — Allergies to certain ingredients in processed foods have long been a problem to thousands of Canadians who are afflicted and even sometimes have violent reactions to certain products.

Federal consumer packaging and labelling regulations now require food processors to identify each ingredient in a product and to list the components of each ingredient.

Food consultants in the food advisory division of Agriculture Canada say that the objective of the legislation is to identify ingredients to which certain consumers may be allergic.

"All ingredients must be listed by their acceptable common names, in descending order of proportion," says a spokesman for the division.

Additives, such as seasonings, vitamins and minerals, coloring or preservatives if used, must be included on the label as well.

For instance, canned vegetables are prepared according to a specific quality grade and may contain a sweetening ingredient, salt, water and a firming agent.

Certain vegetables may contain other ingredients. For instance, asparagus packed in glass containers may contain stannous chloride, a flavor and color stabilizer.

The label on a can of cut green beans may state the ingredients "green beans, water and salt" whereas a can of seasoned cut green beans may list "green beans, water, dehydrated red peppers and onions, salt, monosodium glutamate, garlic and celery powder."

The label on canned tomatoes may indicate the following ingredients: "Tomatoes, tomato juice, salt, calcium sulphate or calcium chloride."

The last ingredient is used to firm the tomatoes.

Ingredient listing for food products is only one dimension of labelling, say consultants.

"Also required by government regulations are declarations such as the name of the product, the brand name and the full name and address of the packer or distributor."

Generic Foods To Double, Study Shows

TORONTO (CP) — The number of generic or no-name products will more than double this year, a marketing study says.

The study, just released, said some supermarket chains may have 200 such products by the end of the year, compared with about 29 now. No-name products were introduced about a year ago.

The study was done by the consulting company of Mathieu, Williams Associates for its own clients and Vickers and Benson Ltd. advertising agency.

It predicts generics will account for 10 per cent of total packaged grocery sales by the end of the year. It also said national brand manufacturers will be forced to branch into some generic manufacturing, seek new and improved products, or develop low-cost national brands to compete with generics.

Generic products are plainly-packaged items with cut-rate price tags and sometimes cut-rate quality. Labels specify the contents, but not the ingredients.

The study focused on generic products available in Dominion, Loblaws, Miracle Food Mart and Food City stores in Toronto and found that national brands on the average were 54 to 66 per cent more expensive than generics.

Loblaws carries the widest range of generic products with 87 items, followed by Dominion with 67, Miracle Food Mart with 36, and Food City with 29, the study said.

PICCADILLY JEWELLERS
fine jewellery of distinction
THURS., FRI., SAT. ONLY
(Mar. 15-17)
Grand Opening Sale!
20% OFF ENTIRE STOCK
We carry a good selection of diamond, opal, ruby and silver jewellery. Also custom and repair work.
765 FORT ST. 382-2163

Soft Toilet Seat
CLOSE OUT SALE
25% OFF
Cushioned, hand upholstered, guaranteed defect-free.
1640 Oak Bay Avenue
595-1123 3-16
THE WATER CLOSET

SPRING SALE NOW . . .
20% OFF
● Slacks ● Blouses
● Skirts ● Dresses
● Suits ● Sweaters
● Blazers
● Denim Jeans
● Cord Jeans
ALLEY CAT Boutique
Effective Thurs., Fri., Sat., March 15, 16, 17
2 Locations to Serve You Better
master charge CHARGEX
1618 Government St. 385-2337
Town & Country Shopping Centre 382-1212

SPECIAL SERVICE at Hillside SHOPPING CENTRE
APPLICATIONS FOR
B.C. RESOURCES INVESTMENT CORPORATION SHARES
will be received at a
SPECIAL BOOTH on the Mall
● Canadian Imperial Bank of Commerce
● National Trust Co. Ltd.
● Bank of Nova Scotia
We are pleased to offer this special service for extended hours during Thursday, Friday and Saturday, March 15, 16, 17.
Extended Hours: Thursday 5-9 p.m.
Friday 5-9 p.m.
Saturday 10-4 p.m.
3-15

New Modes in SELBY

ARCH PRESERVER AND EASY-GOERS
The fashion shoes with built-in comfort
Always at King's
1453 DOUGLAS ST.
3-13

Needlepoint Supplies
including Canvasses of famous British and European Paintings
VICTORIA YarnBarn
1439 DOUGLAS ST.
385-9841
UNIVERSITY HEIGHTS SHOPPING MALL
3-15

DRAPES FOR LESS
CUSTOM-MADE DRAPES
75% OFF LABOR COSTS
Regular $8.00 per panel. Now only $2.00 per panel, plus material. Lined or unlined from our own workshop.
ALL WORK GUARANTEED
Drapery track supplied and installed.
Free estimates residential and commercial.
EMPRESS DRAPERIES
1802 COOK ST. 385-3011
ACROSS THE STREET FROM MAIS FURNITURE

Teak Stereo Units
imported from Denmark
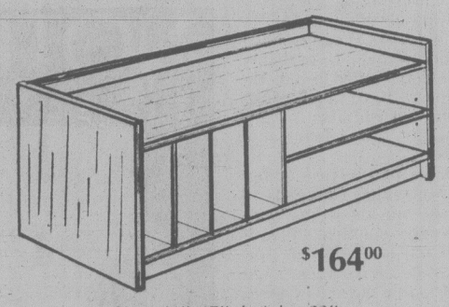
$164.00
Size: 41"x17", height: 23"
Adjustable shelf
Several other sizes in stock now
c. e. sorvin Ltd.
"Your Scandinavian Furniture Centre"
339 West Hastings St.
Vancouver, B.C.
MU3-8042
2500 Douglas St.
Victoria, B.C.
386-2612
OPEN FRIDAY UNTIL 9 P.M.
Victoria Store Closed Wednesday
3-16

Jenn-Air's Grill-Range puts the sizzling, outdoor flavor you love into steaks, chops, chicken...
Any meat you prepare on a Jenn-Air tastes better because Jenn-Air's exclusive Char-Flavor grill cooks juicy, outdoor flavor into every bite. Permanent "Flavor Rocks" turn natural juices into curls of smoke that delicately bathe the meat as it grills. Smoke and odors are then quietly whisked away by the powerful built-in surface ventilation system. The result is meat that is golden brown on the outside, tender, hot and juicy on the inside. And, a kitchen that remains clean and fresh! Jenn-Air lets you do a lot more than grilling, too, with an array of deluxe accessories. Love the taste of meat grilled to char-flavored perfection? You deserve a Jenn-Air Grill-Range.
JENN-AIR

SEE THE AMAZING JENN-AIR GRILL-RANGE DEMONSTRATED SAT., MARCH 17
10 A.M. to 4 P.M. IN OUR SHOWROOM
McDonald Supply Ltd.
WHERE THE BUILDERS BUY
370 GORGE RD. EAST 386-6745
OPPOSITE B.C. FOREST PRODUCTS
OPEN FRIDAY NIGHTS 'TIL 9
3-17

Rage at Home Saved from Job?

your health

By L. L. Coleman, MD

My husband is a gentle person. Yet every once in a while he flares up with such anger that it terrifies me and our two young children. The worst part of these outbursts is that there is nothing that can be pinpointed that provokes them. Could it be that he takes out on us what he can't take out on the people he works with?— Mrs. H.R.

Dear Mrs. R.:

Yours may be a very valid interpretation. Certainly, the explanation lies elsewhere than in the framework of your own home, especially since you cannot trace the reasons for your husband's bouts of temper.

Such violent anger that occurs without provocation must be traced to some deep-rooted problem that has never been recognized or uncovered. Undoubtedly, after such an experience he is as angry with himself as he was with you. During these unreasonable spells I am sure it is impossible to reason with him. However, when he is in a rational, calm mood he may be gently persauded to seek the advice of his doctor, and later, that of a psychologist or psychiatrist.

Once you accomplish this your husband will ultimately be grateful for your support and for your suggestion to see these doctors. They will undoubtedly help him gain a better insight into his inner conflicts. It is remarkable how often a long-forgotten incident in childhood may be recalled, for example, to explain such abnormal behavior. Once this is brought to the surface and discussed openly, the chances are great that the explosive bouts of anger will be markedly minimized. You and the children then become the secondary beneficiaries of your husband's better understanding of himself.

One of our sons was born with an undescended testicle. He is 4. We know that an operation will eventually have ot be done. What is the best age for this operation? — Mr. N.N.S.

When you say the operation will "eventually have to be done," I must assume that you have already exhausted the other medical approaches to this problem. Sometimes, hormone injections, for example, are very effective in aiding the descent of the testicle.

During the development of the unborn child the testicles lie high in the abdomen. As pregnancy proceeds and the fetus grows, the testicles descend into the groin and then into the scrotum.

The failure of this descent is known as "crypt-orchidism." There are a number of highly refined surgical techniques by which the testicle can be brought sown into the scrotum. Sometimes, the operation is done in a single stage. In some instances, it is done in two stages. Each surgeon carefully evaluates each individual case and makes the decision about the ideal age for this operation.

In most cases, the operation is done before the age of 10 and before the child becomes aware of any "deficiency". Psychological factors are deeply involved in choosing the optimum time for the operation.

Parents Spot Gifted

MOOSE JAW (CP) — Bob Arkell, education consultant with the department of education, says parents are better able to identify gifted children than teachers.

Speaking to the Moose Jaw branch of the Saskatchewan Teachers' Federation convention, Arkell said parents have day to day contact with their children and are able to see a wide variety of behavior which they can compare with other children.

He said when the child gets to school he may not wish to appear different than the other children in the class and will act like his peers. In this case the teacher obviously could not identify a gifted child if he is hiding his potential.

dear abby

DEAR ABBY: I am 40 and my life is worth absolutely nothing. This is not just middle-age depression. I've been this way all my life. I have failed in every relationship I've ever had, beginning with my family while growing up.

I was a complete failure as a wife, too. (I cannot have children, but I probably would have failed as a mother, too.) I have failed in the business world also. I can't seem to succeed in anything.

I have really tried, Abby, but everything I do ends in failure. Suicide seems to be the only solution. Please don't tell me I need a psychiatrist. I have been going to the same one every week for 11 years, and he hasn't helped me. If he had, I wouldn't feel this way.

Other than suicide, is there any answer for someone who is so hopelessly miserable?

I guess maybe I'm trying to find some reason to go on living because I'm realy afraid to die. Please help me.

DISCOUAGED

DEAR DISCOURAGED: You letter tells me that you DO have hope and WANT to live.

If your doctor hasn't been able to help you after 14 years of weekly treatment, ask him to refer you to another therapist.

Please write again in two weeks, and tell me how you feel. I care.

DEAR ABBY: My husband had too much to drink last night and confessed that the reason he bought me a lovely overnight bag for Valentine's Day was because he'd bought one for his girlfriend and he felt guilty. Now I don't even want the bag.

What do you thing?

B.J.

DEAR B.J.: I think your husband should quit drinking and looking at bags.

DEAR ABBY: My mother recently remarried and told us she was selling the family farm. Because my sisters and brothers (and I) loved the farm so much, we asked her to sell it to us keep it in the family.

Without telling any of us, my mother sold the farm to a total stranger!

Abby, we are all so hurt that we are going out of our way to avoid seeing or talking to our mother.

I feel guilty about avoiding my own mother, but I just can't bring myself to forgive her. The others feel the same way.

Can you or one of your readers who experienced the same situation help us?

Right now, I don't care if I never talk to my mother again.

DAUGHTER

DEAR DAUGHTER: See your mother and ask her to explain her actions and talk about her feelings frankly. Don't judge her until you have all the facts.

Colony MOTOR INN
VICTORIA'S POPULAR
BILL ZAALBERG
FROM 8:30 3-17
THE NEW LOUNGE

NOTHING'S MILDER

Warning: Health and Welfare Canada advises that danger to health increases with amount smoked — avoid inhaling. Average per cigarette: King Size: 1mg. tar 0.1mg nicotine.

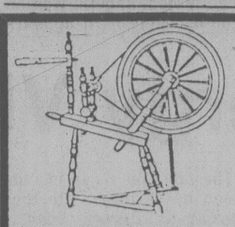

SPINNING WHEEL BOUTIQUE
1560 FAIRFIELD PLAZA 598-2421
NOW REOPENED
Our renovations and enlargement has been completed and the latest styles for spring have arrived just in time for you to choose your Easter outfit.
SPECIAL SALE TABLE
Featuring sweaters and blouses
Have a look at our 50% OFF RACK!
Good selection of various items including dresses, jackets, and skirts.
3-15

GREGG'S FURNITURE MANUFACTURERS
SPRING SALE
BUY DIRECT—GET THE BEST—AND YOU PAY LESS!

For Less than the cost of "Ready-Made" . . . choose Your Own Fabric and watch us make a suite Especially for You!

We use only the best top-quality materials — you choose the style, the fabric from hundreds of floral and plain patterns. Carefully Tailored so that patterns match throughout, sturdily built to last for years. Attached or loose-pillow styles — all at a saving of $180. Don't delay any longer — you just won't beat this price!

★ watch us do it!
Come down to our factory and see for yourself the quality workmanship and careful attention to detail we put into every piece of furniture we make!

SAVE $50! Trade in Your Old Mattress and Box Spring and get $25 for Each in Gregg's Mattress Sale!

SPRING-FILLED OR FOAM MATTRESS & BOX SPRING		LATEX RUBBER FILLED MATTRESS & BOX SPRING	
3'3" size, each piece	$169	3'3" size, each piece	$199
Regular size, each piece	$189	Regular size each piece	$249
Queen size, each piece	$219	Queen size, each piece	$289
King size, each piece	$289	King size, each piece	$399

Whether you prefer spring-filled, foam, or latex rubber to sleep on, our units are made-in-Victoria of top-quality materials to last for years.

GREGG'S FURNITURE MANUFACTURERS (VICTORIA)
2300 DOUGLAS ST.—388-7365
OPEN FRIDAY NIGHT 'til 9:00 P.M.
AUTHORIZED DEALER Scotchgard FABRIC PROTECTOR DEALER

TAKE-OUT SPECIAL from
UNCLE FRED'S CHICKEN ON THE RUN
The Original FAMILY DINNER
Serves 4-6 people
Reg. $9.65
WEDNESDAY and THURSDAY . . .
only 7.95 TAKE-OUT ONLY

BAKERY SPECIAL
Friday, Saturday, and Sunday Only
UNSLICED BREAD
white or brown 16-oz. ea. ..... 45¢
(Limit 10 per customer)

Feltham at Shelbourne — 477-9541

GRAHAM MEATS
Prices effective Thurs., March 15 - Sun., March 18

OUR BIG SPRING PORK SPECIALS

BONELESS PORK ROASTS
Cut to perfection from selected pork carcasses

LEG OF PORK lb.	2.19
PORK BUTT ROAST lb.	1.69
SHOULDER ROAST lb.	1.59
LOIN ROAST lb.	2.99

PORK SHOULDER STEAKS lb.	1.69
LOIN CHOPS lb.	2.29
BONELESS LOIN CHOPS lb.	2.99
BONELESS FILLETS lb.	2.89
WHOLE PORK TENDERLOIN lb.	2.99
FRESH LEAN GROUND PORK lb.	1.69
FRESH LEAN CUBED PORK lb.	1.79
FRESH PORK HOCKS lb.	79¢
SMOKED PORK HOCKS lb.	1.19
FEET, NECK, BONES and BACK FAT lb.	39¢

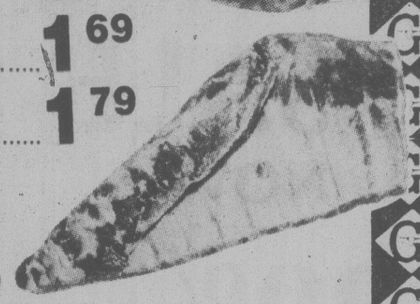

FRESH SLICED SIDE PORK lb.	1.69
DEVON LAYER BACON LB.	1.49
FRESH SPARERIBS lb.	1.79
PURE PORK SAUSAGE lb.	1.39

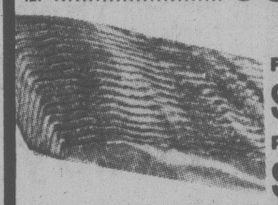

SIDES OF ALBERTA GRAIN FED HOGS
(ready to go) Head off, leaf lard out ..... LB. 1.33
Cutting, boning and trimming increases net cost per lb.

10-LB. UNIT SPECIALS

BEEF
All top quality, grain-fed beef, individually packaged in 10-lb. lots.

BABY BEEF LIVER	10 LBS.	13.90
LEAN GROUND BEEF	10 LBS.	19.90
LEAN STEWING BEEF	10 LBS.	21.90
BONELESS CHUCK EYE	10 LBS.	22.90
BEEF SAUSAGE	10 LBS.	11.90
SAUSAGE PATTIES	10 LBS.	10.90

FATT'S FRYERS
Tender juicy birds, to have on hand for special dinners.

LEGS	10 LBS.	14.90
DRUMSTICKS	10 LBS.	15.90
THIGHS (approx. 1-lb. pkgs.)	10 LBS.	15.95

REMEMBER! You only take out of your freezer what you put into it!
BUY QUALITY!
Avoid disappointment later. Choose these first quality, properly aged, tender units for your freezer. You'll be glad you did!
Canada Grade A
STEER BEEF
Aged 21 Days

HIND ¼	FRONT ¼	SIDE
1.95 lb.	1.59 lb.	1.75 lb.

Cutting, boning and trimming increases net cost per lb.

We reserve the right to limit quantities
3-15

Workers Canned

MACON, Ga. (UPI) — Told they could use the restroom only five times in two weeks, the 250 employees of the Cagle Poultry Co. plant walked off the job Wednesday and, as a result, were fired.

Dorothy Stanford, a former employee of Cagle, said workers were angry because company officials would not meet with them to discuss the "unjust and demeaning" restroom rules.

She said the company told employees they would be "allowed to visit the bathroom eight times in any four-week period, with a five trip limit in any two-week period."

CORRECTION

Please Note the Following Correction in Our "Big Buys Circular" March 15th-17th.

Page 12 — The infants' jacket, shown at upper left should read . . . 5.97.

Save from 11% to 29% shown with Pampers Diapers, applies to all baby items in the lower half of this page including Pampers.

We apologize to our customers for any inconvenience caused.

Zellers
HILLSIDE SHOPPING CENTRE
3-16

Cornea Transplant Blamed For Rabies Fatality

WASHINGTON (AP) — U.S. government scientists say an Idaho woman died of rabies in the first known instance of the deadly virus being transmitted through a cornea replacement, the most common of transplants.

The report published today in the *New England Journal of Medicine* said the finding should spur added caution in selecting organ donors.

In the Idaho case, Constance Wesselman, a 37-year-old Boise woman, died last October — about 50 days after receiving a cornea. The donor, Frederick Stone, a 39-year-old rancher-forester from Baker, Ore., died in August.

Stone had been flown to a hospital in Boise after contracting a mysterious, paralytic illness.

Carter Trustee Denies Coverup

WASHINGTON (WP) — President Carter's trustee, Charles Kirbo, Wednesday acknowledged that the Carter warehouse records "reflect there were delays" in repaying a National Bank of Georgia (NBG) loan in 1975 and 1976.

But Kirbo, in a press release, said the records "do not support allegations made in *The Washington Post* article" published Sunday.

The *Post* story quoted a former bonded warehouseman for the Carter warehouse as saying the operation fell $500,000 behind in loan repayments to NBG in the spring of 1976.

The warehouseman, Jimmy Hayes, in a series of interviews with the *Post* described a scheme to conceal the deficit.

Hayes said he and Billy Carter, who was running the warehouse at the time, repeatedly altered records and pledged the same collateral twice in the spring of 1976.

Hayes subsequently denied making the remarks. He claimed his words were misquoted and misinterpreted.

An independent company, Collateral Control Corp. (then known as New York Terminal Co.), employed Hayes from July, 1975 to July, 1976 to oversee the warehoused peanuts that served as collateral on the NBG loan.

Collateral Control Walter Richey said Wednesday in a telephone interview that he had reviewed his St. Paul, Minn., firm's records in light of the *Post* article.

Hayes had been quoted as saying, among other things, that he had erased the original dates on a number of records releasing peanuts from the warehouse for shelling and processing. He said the bank was supposed to be paid $50,000 each time any peanuts left the warehouse.

Asked if he had reviewed any warehouse releases, Richey said that he had.

Asked if he had looked for any erasures, Richey said that he had done that, too.

Asked if he had found any, Richey responded, "I wouldn't want to comment on whether erasures were found."

Richey did say, however, that "there was some delay in the processing of paperwork from time to time" at the warehouse.

Hayes had said he and Billy Carter had released some $500,000 worth of peanuts from the warehouse without making any immediate payments to the National Bank of Georgia, as required under the loan agreement.

Asked if reporters could have access to Collateral Control's records, Richey declined. "These records are strictly confidential," he said. "I have not been authorized by Mr. Kirbo to reveal anything in our records."

He said, however, that he had approved the opening paragraph of Kirbo's statement which said that a check of Collateral Control's records turned up "nothing which supports any of the allegations made by *The Washington Post*."

Questions about the Carter warehouse loan were raised during the current federal grand jury investigation in Atlanta of the banking affairs of former budget director Bert Lance.

Lance arranged for the Carter warehouse loan soon after he became president of NBG in January 1975. As much as $3.7 million was borrowed on the credit line in 1976, and it became NBG's largest loan outstanding.

Sohio Spurs Alaska Push

Times News Services

Alaska officials Wednesday pushed harder for permission to sell North Slope oil to Japan following Standard Oil Co. of Ohio's cancellation of a $1-billion, California-to-Texas pipeline.

"Now that Sohio is out, it would seem to be further evidence of the need for moving oil and alleviating the surplus on the West Coast one way or another," said Gov. Jay Hammond.

Sohio said Tuesday that the proposed pipeline, which would have sent Alaska oil to the U.S. Gulf Coast more cheaply than shipping it via the Panama canal, was scrapped because of government red tape.

Alaska wants to ship 150,000 barrels of oil a day — about 10 per cent of the total produced in the state — to Japan. In exchange, Mexican oil earmarked for Japan would be shipped to the Gulf Coast, cutting the cost of shipping through the Panama canal — about $1 a barrel, Sohio said.

The plan, however, has been opposed by Energy Secretary James Schlesinger, and faces stiff opposition by congressmen who don't want the U.S. exporting Alaska oil while importing so heavily from other countries.

However, Bob LeResche, Alaska's natural resources commissioner, said state consultants will meet with Carter administration officials and congressmen in Washington next week to discuss the swap proposal.

Many industry experts believe Alaska oil will not significantly reduce U.S. reliance on imported oil unless some plan is developed to distribute it more evenly across the country.

Legislation that authorized the trans-Alaska pipeline banned export of Alaskan oil shipped through it.

In a related development, a hearing in Olympia, Wash., was told Wednesday that an oil pipeline the size of the one the Northern Tier Pipeline Co. proposes to run from Port Angeles to Minnesota is too big.

Without mentioning Northern Tier by name, D. T. Durrant of the Trans Mountain Oil Pipeline Corp., a competing firm, told federal officials there is no need for the pipeline Northern Tier proposes, especially since it would run outside existing pipeline routes.

"It is unnecessary to take on this additional environmental risk," Durrant said at a Bureau of Land Management hearing on a Northern Tier environmental impact statement.

Northern Tier wants to build a crude oil pipeline with a capacity of 700,000 to 900,000 barrels a day.

Trans Mountain proposes to build a pipeline about half that size along existing pipeline routes through Canada.

Bob Leufkens, a Seattle construction worker, was the only person to speak in support of the Northern Tier pipeline. He said he was looking for work.

ACCOUNTING CLERK

Required by local food processor. Duties will range from various costing responsibilities to shrinkage controls to E.D.P. input preparations. Position offers excellent opportunities to participate in most areas of the accounting cycle, and is suited to a first or second level C.G.A. or R.I.A. student.

The employer offers a full range of employee benefits. Please reply in own handwriting stating qualificaions to: Personnel Department, P.O. Box 38, Victoria, B.C. V8W 2M1

DISTRICT OF NORTH SAANICH
ZONING BY-LAW
NOTICE OF PUBLIC HEARING

NOTICE is hereby given that all persons who deem themselves affected by the folowing proposed By-law will be afforded an opportunity to be heard before the Municipal Council on the matters contained therein at a Public Hearing to be held at the Royal Canadian Legion, Saanich Peninsula Branch No. 37, 1660 Mills Road, North Saanich, on Tuesday, March 20th, 1979 commencing at 7:30 p.m.

Zoning By-law (1976) Amendment By-law No.1 (1979) is a by-law to remove the building restrictions on lots less than 14,000 square feet in size and to establish control for fence heights in Residential and Rural Residential zones.

A copy of the proposed By-law may be inspected at the Municipal Office, 1620 Mills Road, on any week day except Saturday between the hours of 8:30 a.m. and 4:30 p.m.

E.F. Fairs
Municipal Clerk

March 5, 1979.
3-14

TOAST THEM, ROAST THEM.

The Empress has banquet facilities for any group, from an intimate anniversary celebration to a big company get-together.

Menus can be created to suit different tastes and budgets. Over 70 years of experience as hoteliers and the expertise of our staff are at your disposal.

Call Bill Khanna, Banquet Manager, for details: 384-8111, extension 7706.

CP Hotels
The Empress

CP and ◀ are registered trademarks of Canadian Pacific Limited

A & B SOUND'S

"NEW KIND OF FEELING"
Anne Murray

3.79 ALBUM
4.79 TAPE

BOB WELCH
"THREE HEARTS"

KENNY ROGERS
"THE GAMBLER"

BLONDIE
"PARALLEL LINES"

	RECORD	TAPE
BOB WELCH "THREE HEARTS"	4.49	4.79
KENNY ROGERS "THE GAMBLER"	3.99	4.79
BLONDIE "PARALLEL LINES"	3.99	4.79

Capitol	ALBUM	TAPE
APRIL WINE "First Glance"	3.99	4.79
BABYS "Head First"	3.99	4.79
BAND "Anthology" (2-LP SET)	6.99	7.99
BEATLES "Sgt. Pepper's Lonely Hearts Club Band"	3.99	4.79
KATE BUSH "The Kick Inside"	3.79	4.79
KATE BUSH "Lion Heart"	3.79	4.79
DR. HOOK "Pleasure and Pain"	3.99	4.79
GRATEFUL DEAD "Shakedown Street"	3.99	4.79
J. GEILS BAND "Sanctuary"	4.49	4.79
JETHRO TULL "Live — Busting Out" (2-LP SET)	6.99	7.99
LITTLE RIVER BAND "Diamantina Cocktail"	3.99	4.79
LITTLE RIVER BAND "Sleeper Catcher"	3.99	4.79
PAUL McCARTNEY AND WINGS "Greatest Hits"	4.49	4.79
STEVE MILLER "Fly Like an Eagle"	3.99	4.79
STEVE MILLER "Greatest Hits"	4.49	4.79
ANNE MURRAY "Let's Keep It That Way"	3.99	4.79
ALAN PARSONS "Pyramid"	3.99	4.79
GERRY RAFFERTY "City to City"	3.99	4.79
BOB SEGER "Night Moves"	3.99	4.79
BOB SEGER "Stranger in Town"	3.99	4.79
AL STEWART "Time Passages"	3.99	4.79
U F O "Strangers in the Night" (2-LP SET)	6.99	7.99

3-16

a&b sound
RECORDS 641 YATES
LARGEST SELECTION OF RECORDS AND TAPES IN VICTORIA
TAPE 637 YATES

BORDEN MERCANTILE CO. LTD.

3961 Quadra St., Victoria, B.C. 479-2084

Prices in effect Mar. 15, 16, 17
While Quantities Last

GARDEN SUPPLIES

4 CU. PEAT MOSS
Reg. $7.95 Now $6.95

ALGIFEED
(1 gal.)
LIQUID SEAWEED
Reg. $6.29 Now $4.99

LATERS FISH FERTILIZER
(64 oz.)
Reg. $3.75 Now $2.99

SUPER LAWN BUILDER
(12-4-8 — 20 kg.)
Reg. $7.45 NOW $5.99

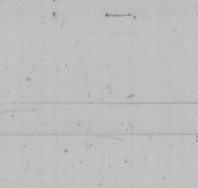

CAT CHOW
10 kg.
$7.99
Seanip or Reg.

PURINA PROMOTION

DOG CHOW
20 kg.
$10.99

PLASTIC LAWN RAKES
Reg. $3.99 NOW ONLY $2.99

GARDEN STAKES
42" - Bundle of 75
$5.55

SEED POTATOES
Warba, Epicure, Early Rose, Netted Gem, Kennebec, Norland, Pontiac, Norgold Russet — 10 lb.
$1.95

Featuring:

POTTING SOIL
40 lb.
$1.49

HOFFCO
GAS WEEDEATER
Reg. Price $315.00
SAVE $50.00
Now Only
$265.00
(7 only in stock)

CYCLONE FERTILIZER SPREADER
SPECIAL PRICE
$37.50
(6 only in stock)

CRUSHED CAR-OWNER in Mexico City walks away from parking lot after finding that earthquake damage has done likewise for his auto, Wednesday. At least four persons died in the tremor which hit hit the Mexican capital; another 32 were injured and hospital officials say 400 were treated for shock.

Censorship Curtain Descending in Iran

TEHRAN (AP) — The Iranian government imposed censorship on news films and photographs being sent abroad today and said it will deport U.S. feminist Kate Millet, who called the Ayatollah Khomeini a male chauvinist.

Deputy Premier Abbas Amir Entezam said a committee was set up to review news films and pictures before they are sent aboard to ensure the government is depicted objectively and in a good light.

Speaking to a meeting of local journalists, Entezam said there had been "no decision yet" whether news reports also would be censored before they were sent aboard.

He criticized a film report by the American Broadcasting Co. of a recent protest march by women saying it showed only the "violent scenes and not the peaceful scenes."

Entezam said said Ms. Millet would be expelled from Iran for "provocations against the Islamic revolution."

The 44-year-old author of *Sexual Politics* arrived in Iran last week to support Iranian women demanding equal rights from the new Islamic government. Her chief contribution to the fight was a news conference last Sunday at which she said:

"The Pope and Ayatollah Khomeini are male chauvinists, because as leaders they are attempting to curtail women's rights."

Entezam also said that another American, leftist Ralph Schoenman, was deported early today on an Iranair flight to London.

"We have documents in hand proving that Schoenman was associated with the U.S. Central Intelligence Agency," Ebtezam said.

Schoenman, the late Bertrand Russell's chief aide in his anti-American campaign during the Vietnam War, had been in Tehran since September.

Consumer Slavery Threatened: Pope

VATICAN CITY (AP) — In his first encyclical, Pope John Paul warned today that technologically advanced consumer societies threaten to make human beings "the slave of things."

He also assailed countries that give "only atheism the right of citizenship," pledged the church to defend human freedom, condemned the widening gap between rich and poor and denounced the arms buildup.

"We all know well," he said, "that the areas of misery and hunger on our globe could have been made fertile in a short time if the gigantic investments for armaments at the service of war and destruction had been changed into investments for food at the service of life."

The 18,000-word encyclical, an authoritative form of papal teaching, was addressed to the world's Roman Catholics and also to "all men and women of good will."

In it, the Pope from Communist Poland specified no countries by name, but said "the curtailment and violation of religious freedoms are in contrast with man's dignity and his objective rights . . .

"It is therefore difficult, even from a purely human point of view, to accept a position that gives only atheism the right of citizenship in public and social life, while believers are . . . barely tolerated or are treated as second-class citizens or are even — and this has already happened — entirely deprived of the rights of citizenship."

In the "name of all believers," he appealed to governments everywhere to "respect the rights of religion and of the church's activity."

The Pope said the modern age has brought "a time of great progress" but also "a time of threat in many forms for man."

Already, he said, there is a "real perceptible danger" of man becoming "subject to manipulation in many ways" by organizational, production and communication systems.

"Man cannot relinquish himself or the place in the visible world that belongs to him. He cannot become the slave of things, the slave of economic systems, the slave of production, the slave of his own products.

"A civilization purely materialistic in outline condemns man to such slavery . . . It is a matter of the whole dynamism of life and civilization."

The Pope, the first non-Italian to hold the office in 4½ centuries, also:

—Condemned the "lack of respect for the life of the unborn;"

—Appealed to Roman Catholic priests who "knowingly and freely commit ourselves to live in celibacy" to uphold that tradition;

—Voiced strong support for ecumenical efforts for Christian unity, despite objections by some to it.

The Pope said the "rich highly developed" consumer societies have surpluses to spare while other societies suffer hunger, misery, starvation and malnutrition.

He called for an "effective search" for greater economic justice whether through trade and "healthy competition" or by a "wider and more immediate redistribution of riches and control over them" to meet needs of poorer countries.

Instead of this, he said, they are provided with weapons and means of destruction as a "form of chauvinism, imperialism and neocolonialism of one kind or another."

The Pope said human rights are a measure of social justice and he denounced "concentration camps, violence, torture, terrorism and discrimination."

NOTHING'S MILDER

Warning: Health and Welfare Canada advises that danger to health increases with amount smoked — avoid inhaling. Average per cigarette: King Size 1mg. tar 0.1mg nicotine.

Colony MOTOR INN
VICTORIA'S POPULAR
BILL ZAALBERG
FROM 8:30 3-17
THE NEW LOUNGE

We'll Make You An Offer You Can't Refuse . . . Mar. 16 & 17

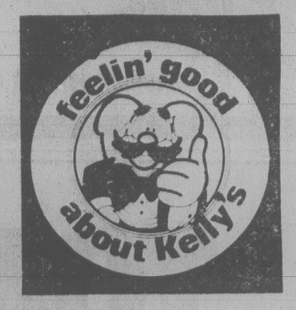

728 Yates, Victoria 388-5502

THE PERMA-SHINE CHALLENGE

COME DOWN TO Hillside MALL
MARCH 15, 16, 17
AND SEE WHAT A PERMA-SHINE TREATMENT DOES FOR YOUR CAR OR VAN . . . you'll be green with envy.

Perma-Shine technician Monica Bouchard will be at the Mall and will gladly explain this protection process.

LUCKY YOU TRY YOUR LUCK OF THE IRISH!

We'll be having a draw while at Hillside and the lucky winner's car will be Perma-Shined FREE!

509 ELLICE ST. 386-7571 If you book a Perma-Shine in the Mall, you'll get a $10 discount.

WESTERN EXPRESS
WINNING NUMBERS
FOR WINSDAY MARCH 14, 1979
$100,000.00
WINNING NUMBERS

SERIES NO.	TICKET NUMBER
14	821116
16	333466
19	373322
02	932645
13	469054

If the last five, four or three digits on your ticket are identical to and in the same order as these winning numbers above, your ticket is eligible to win the corresponding prize.

last 5 digits WIN	$1,000
last 4 digits WIN	$100
last 3 digits WIN	$25

NOTE: All cash prizes up to and including $1000 may be cashed at any branch of the Canadian Imperial Bank of Commerce only in British Columbia, Alberta, Saskatchewan, Manitoba and the Yukon.

In the event of discrepancy between this list and the official winning numbers list as certified by the auditors of the Foundation, the latter shall prevail.

Western Canada Lottery Foundation

SHOP-EASY FOODS

5 STORES TO SERVE YOU
● SHELBOURNE PLAZA ●
● COLWOOD PLAZA ●
● CADBORO BAY VILLAGE ●
● 230 COOK ST. ● ● 2187 OAK BAY AVE. ●

PRICES EFFECTIVE THURS., MAR. 15th to SAT., MAR. 17th.
We reserve the right to limit quantities.

CHUCK STEAKS — Gov't Insp. Can. Gr. 'A' BEEF .... lb. 1.29
CROSS RIB ROASTS — Bone In Gov't Insp. Can. Gr. 'A' BEEF ..... lb. 1.98
SOCKEYE SALMON — SEA LORD 7¾-oz. tin 1.69
MARGARINE — BLUE BONNET 3-lb. pkg. 1.89
LETTUCE — CALIFORNIA GROWN Can. No. 1. Size 24's .. 59¢ each
CAULIFLOWER — CALIFORNIA GROWN Can. No. 1 Size 16's .. 49¢ each
SWANSON'S FROZEN MEAT PIES — BEEF, CHICKEN, TURKEY 8-oz. pkg. .. 49¢
CHOCOLATE CHIPS — CHIPITS 12-oz. pkg. 1.69
BATHROOM TISSUE — SWANSDOWN WHITE 4-roll pkg. ... 99¢
TOMATOES — AYLMER CHOICE 28-fl.-oz. tin ..... 59¢
PURE CORN OIL — MAZOLA 64-fl.-oz. bottle 3.69
WHOLE KERNEL CORN — GREEN GIANT NIBLETS 12-fl.-oz. tin 2 TINS 89¢

230 COOK ST. COLWOOD PLAZA
OPEN SUNDAY 10 A.M. to 5 P.M.

Four Boys and Dog Packing Box Sailors

BEIRUT (AP) — Four boys and a scruffy-looking dog were recovering from dehydration and exposure today after spending more than four days in a refrigerator packing crate adrift in the Mediterranean.

They were rescued Wednesday by fisherman Hussein Ballout and his son, who could not believe their eyes when they approached the big white box floating some 33 kilometres off the coast and saw eight flailing arms.

Officials in Tripoli, where the boys, aged six to 11, were recovering in a hospital, gave this account:

The boys, one Lebanese and three Armenians, were playing on a beach in the northern Beirut suburb of Dora last Saturday afternoon when they came across a large fibreglass crate at the edge of the seashore. Inside was a scruffy looking mongrel.

They climbed inside to play with the dog in their new "hideout." They barely noticed the tide come in and gently lift the box away from land.

Terrified, the boys cried and argued about what to do. Night came and they fell asleep. When they awoke in the morning, there was no land in sight.

As the day passed, 10-year-old Georgiq Tachjian tried to catch fish swimming alongside their box with his hands but without success. As the boys grew hungrier, they became leery of the dog.

"If we were so hungry, maybe the dog was, too, and he would try to eat us," reasoned the eldest, 11-year-old Youssef Kadakhah.

The boys decided the dog would have to go, so they threw him overboard. The dog swam back and scrambled aboard. They threw him back, and he returned again. After the fourth attempt, the boys took pity and voted that he could stay.

Judge Files Nader's Legal Teeth

WASHINGTON (WP) — U.S. District Court Judge John J. Sirica has ruled that consumer organizations founded and run by Ralph Nader have no legal right to file lawsuits on behalf of the general public.

The decision was described as "unprecedented" and "unfortunate" by Nader aides, who said it could restrict the power of public-interest groups to challenge government authorities in court.

Implicitly criticizing Nader's one-man rule over the consumer groups he heads, Sirica said a democratically organized group, with dues-paying members and elected officers, would have a legitimate right to sue on behalf of its members, representing the public at large.

But Sirica noted, the Nader groups involved in the case have no dues-paying members and no elected officers.

"Mr. Nader would hardly be in a position to seriously argue that his contributors or supporters exercise any substantial degree of even indirect control over such organizations," Sirica said.

Inasmuch as Nader started the organizations, appointed their officers and runs them under tight personal control, the groups cannot claim to represent consumers as a whole, Sirica said.

Sirica's decision came in a lawsuit against Food and Drug Administrator Donald Kennedy by two of Nader's Washington organizations, Public Citizen — Nader's umbrella fund-raising agency — and Health Research Group — a medical consumers' association.

Grenada Reported Peaceful

ST. GEORGE'S, Grenada (UPI) — Revolutionary troops in green military uniforms combed the streets of St. George's today to maintain calm since the 30-minute coup d'etat that crushed the government of Prime Minister Eric Gairy, the kingpin of Grenada's politics for more than a quarter century.

Maurice Bishop, the self-proclaimed leader of the new People's Revolutionary Government, ordered the reopening of the international airport and businesses were operating as usual around the 133-square mile, spice-exporting Caribbean island.

Bishop announced that the police headquaters, the last pocket of resistance, had surrendered along with other Gairy loyalists on the island.

"The old Gairy government has collapsed and its members have surrendered to us," Bishop announced.

There were no new reported incidents of violence.

PB PLUMBING & BATH SUPPLIES

SUPER SPECIALS FOR THE HOME

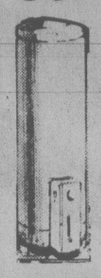

1 ONLY 40 GAL. ELCO HOT WATER TANK GL 50 AFF. REG. 173.98 ..... SALE $146.27

1 ONLY 33 GAL. ELCO HOT WATER TANK GL 40 AAF. REG. 155.16 ..... SALE $131.17

1 ONLY 25 GAL. ELCO HOT WATER TANK GL 30 A. REG. 147.45 ..... SALE $124.65

1 ONLY JOHN WOODS 25 GAL. STULBY REG. 179.06 ..... SALE $147.52

1 ONLY CRANE AVOCADO BATHROOM GROUP

1—Chateau L.H. Bath Less Trim
1—Calypso Rev. Trap Toilet less seat
1—Coronette Vanity Basin less taps

Reg. 328.42 SALE $259.47

NOW BRINGING YOU "The Bath Idea" Boutique

WE HAVE: TOWELS, SPONGES, SHOWER CURTAINS, SOAPS, DECORATIVE BATHROOM HARDWARE AND BATHROOM ODDMENTS, ETC.

9783 THIRD STREET, SIDNEY 656-2514

3-16

FRIDAY and SATURDAY

A 2-DAY STOREWIDE CLEARANCE SALE

OUT THEY GO

CHESTERFIELDS, BEDROOM SUITES, DESKS, SLEEPER BEDS, CHAIRS, DINING ROOM SUITES, RECLINERS, OPEN-STOCK MAPLE BEDROOM FURNITURE, MATTRESSES, LAMPS, KITCHEN SETS, RATTAN and BAMBOO FURNITURE, COFFEE and END TABLES.

SAVINGS UP TO 50% OFF

LISTED BELOW ARE A FEW EXAMPLES NOW PRICED TO CLEAR

SOLID PINE COFFEE AND TWO COMMODE LAMP TABLES. REG. $577, NOW $327; 2 ONLY QUEEN SIZE HEADBOARDS. One is solid oak, other off white. Reg. $169, NOW $68 each; 1 ONLY LARGE COLONIAL REMOTE 26" PANASONIC TV. Reg. $1549, NOW $1189; 3 ONLY SOLID PINE BUNCHING TABLES. Reg. $139 each, NOW $78 each; 1 ONLY 5-Pce. SOLID PINE BEDROOM SUITE. Reg. $1359, NOW $998; 1 ONLY 2-pce. CHESTERFIELD and CHAIR. Solid pine Monastery Furniture with loose cushions. Loveseat available. Reg. $749, NOW $494.

7-pce. LIVING ROOM GROUP
Consists of 2-pce. Chesterfield, 2 Lamp Tables, Coffee Table, 2 Table Lamps. $398

5-pce. BEDROOM SUITE
Complete with double-size box spring and mattress.
OUT THEY GO $327

BENTWOOD ROCKERS $119

Shatterproof Glass COFFEE and LAMP TABLES 3-pce. SET only $169

5-pce. KITCHEN SETS
Chrome or walnut.
TO CLEAR $99

ECHO FURNITURE

704 VIEW ST.
384-2214

OPEN 9 'TIL 9 FRI.— SAT. 9 'TIL 5

3-16

BASEMENT OF SAYWARD BLDG.

NOW'S THE TIME TO TAKE YOUR SLIDES FOR A SPIN.

Slide into your nearest photo dealer's today and catch the Kodak Carousel slide projectors on display.

With a complete merry-go-round of features for your viewing pleasure. From remote control, forward and reverse to automatic focusing.

You owe it to yourself. When you care about the slides you take, take care to show them off in their best light.

Kodak Carousel slide projectors. So versatile, so well designed and so easy to use, they'll make your head spin.

Kodak

KODAK CAROUSEL SLIDE PROJECTORS

Kodak products are available at . . .

Jus-Rite PHOTOS
716 Yates Street, Victoria 384-8041
Sidney 656-6613

Island Color Labs
1006 Broad St., 386-6378

bill's photo supply
800 Goldstream Ave. 478-2712

Victoria Photo Supply,
1015 Douglas St., 385-3458

bill's photo supply
1672 Douglas St., 383-7443

Island Color Labs
615 Fort St., 384-2242

city photo centre ltd.
1227 Government St., 385-5633

Jus-Rite PHOTOS
Town & Country 383-4621
Hillside Centre 595-8111

bill's photo supply
2047 Oak Bay Ave. 592-3122

Kmart
University Heights Shopping Centre
477-6902

Coast to coast newspaper advertising sells the most

Hollywood Secrets No Longer Untouchable

By VERNON SCOTT
United Press International

HOLLYWOOD — Robert Stack stars in *1941*, a new movie about which he can say little except that he portrays Gen. Vinegar Joe Stillwell in a comedy about Southern California panic following the attack on Pearl Harbor.

The reason for secrecy, according to Stack, is the rampant thievery of ideas by television and other movie companies.

Stack, a normally easy-going actor, is outraged at the piracy of scripts, story ideas and even sets in and among movie and TV producers.

Often even stars are not trusted with complete scripts, receiving their pages of dialogue a day or two at a time.

"Television is a scabrous medium," said Stack, who starred for years in TV's *The Untouchables* series. "TV producers steal anything they can get their hands on.

"Movies generally take a year from a completed shooting script through production and post-production to get to the screen. A TV outfit can steal it all and get on the air in a matter of weeks.

"John Frankenheimer made *Black Sunday* and TV came up with a bunch of quick copies of panic stories in ballparks and other crowded places."

Sometimes TV doesn't act quite fast enough. *Star Wars* managed to make it to the screen before it could be ripped off. *Battle Star Galactica* was clearly of the same genre and lawsuits are pending now.

STACK
. . . ripoff victim

"It's crazy — like the KBG and CIA. There are spies and counter-spies. It is worst in the recording industry where organized crime has moved in. The hoods can make more money overnight by stealing records than they can with dope and prostitution and it's less risky.

"They have a system of taking a hit album, copying it in their own factories and reproducing the album covers so exactly that even the artists and original record company can't tell the difference."

Stack himself has been victimized by ripoffs as evidenced in his role of the deathly-ill airline pilot in the TV movie *Flight 502*." It was patterned after the *Airport* films which had their genesis in *The High and the Mighty*.

"I've been asked to play the same pilot for 10 years by guys making TV movies," Stack said. "He's the same guy in the same uniform but with a different disease.

"Hell, there were a dozen copies of *The Untouchables* and none of them were any good. But maybe the younger generation of producers and directors will change all that."

Stack waxed lyrical about the inventiveness and originality of the young filmmakers he is working with in *1941* — producer John Milius, director Steven (Jaws) Spielberg and John (*Animal House*) Landis who has an acting role in the film.

6-Year Saga Of an Oil

By SAUNDRA SAPERSTEIN

WASHINGTON (WP) — One combatant says it is a $250,000 French Impressionist original. The other dismisses it as a "nice painting of haystacks," and possibly "a pretty good" copy.

Either way, both sides are fighting it out in a Baltimore courtroom to gain final possession of the painting signed "Claude Monet."

The pastel-colored oil painting has been the centrepiece in a six-year legal saga.

Today, a Baltimore judge is set to order that the painting be held for safekeeping in a local art gallery while Baltimore collectors Edward and Cyrile Strauss and retired Norfolk, Va., businessman Charles Burroughs prepare for legal battle over its ownership.

"It is a tragedy in the art world," Cyrile Strauss says, describing the tangled legal proceedings over the painting that she insists is Monet's *Haystacks in the Evening*.

Burroughs maintains, "The whole thing is perfectly ridiculous" and says he just wants the painting back "to hang on the wall."

The troubles over the painting began in 1973 when, the Strausses say, they sold it to Norfolk art dealer Benjamin Robinson for $55,000.

A few days later, according to Strauss, Robinson's cheque bounced, and Strauss went after his painting. As time went on, they sought help from three different lawyers and, at one point, from the FBI, which he said told him, "the whole thing is so bizarre they couldn't get involved."

Strauss ultimately sued Robinson for the $55,000. Robinson, according to an affidavit filed in that lawsuit, insisted the painting was not worth that much because it was a fake.

A judge, however, ruled in Strauss' favor in January 1978, and Strauss then went to the Norfolk courts to get either his money or the painting back.

Enter Charles Burroughs. Unbeknownst to the Strausses, Burroughs claims he had bought *Haystacks* from Robinson in May 1976 for $2,500, believing, as he was told, that the painting was a copy.

"I wouldn't want the thing if it was real. I can't afford anything that rich," Burroughs says.

Burroughs recalled that in November 1977, Robinson came to him asking to "borrow" the painting because it was needed as evidence in a Baltimore lawsuit.

"I lent it to him, and haven't seen it since," Burroughs said.

It was also in November 1977, the Strausses claim, that they finally retrieved the painting from Robinson, and brought it happily back to their Baltimore collection of paintings.

Things were fine until a man walked into the Strausses' gallery last December and handed them a document ordering them to appear in court because a man named Burroughs wanted "his" painting.

Scott's World

The Big Eye

FRIDAY AND SATURDAY
IN THE BIG EYE DINING LOUNGE

Friday and Saturday nights only — on presentation of this advertisement (clip out) — we provide

2 Prime Rib Dinners for 12.95

INCLUDES French Onion Soup au Gratin, Salad, Specially Aged Prime Rib of Beef Au Jus, Yorkshire Pudding, Baked Potato, Beverage

By reservation only 7 to 9 p.m.
Enjoy the cabaret after dining if you wish

CLIP AND SAVE

INGRAHAM HOTEL
2915 DOUGLAS ST.
385-6731
2-9

Mariner's inn
DINING LOUNGE
SEAFOOD OUR SPECIALTY
Every Fri. and Sat.
Seafood Chowder
Salmon Steak Served with Hollandaise Sauce
Bavarian Cake
Coffee or Tea
8.50 Per Person
Reservations 598-3113
Closed Sundays and Holidays
2162 Oak Bay Ave.
Chargex 2-23 Mastercharge

SOLID GOLD
International Stars
Direct from packed houses in Vancouver
Now Appearing
In the Tower Lounge
at the Red Lion on Douglas

ALLEN HOUGHTON presents
THE INCREDIBLE . . . BREATHTAKING . . . STUNNING!!!
THE CHINESE MAGIC CIRCUS OF TAIWAN
40 fabulous jugglers, clowns, acrobats, magicians, highwire acts, karate experts, dancers . . . and much more.
Acts 2,000 years old
Glorious costumes
First time in North America
ROYAL THEATRE
Saturday, March 17th
2 awe-inspiring performances at 6 P.M. and 9 P.M.
Tickets $8.50, $7.50, $6.50 ($1 off students & OAP's)
McPherson Playhouse and Hillside Mall.
CO-SPONSORED by
Raven's
DININGROOM and LOUNGE in HARBOUR TOWERS

BREAKFAST SPECIAL
Served Till 11:00 a.m.
Your choice of Ham, Bacon, Sausages and Eggs
Hash Browns, Toast and Coffee.
ONE DOLLAR AND SIXTY FIVE CENTS
YINNIE'S FOOD FAIR
LICENSED DINING ROOM AND CAFETERIA
Take Outs...Coffee Breaks...Light snacks...Full Course Meals
LOWER COMMERCE MALL
1175 Douglas at View

Smitty's
COLWOOD
1752 Island Hwy., Opp. Rec. Centre
478-6212
Why not drive out to COLWOOD and try our Breakfast Special . . .
2 eggs Bacon Hashbrowns and toast $1.75 Served until 12 noon daily
OR . . . Our Brunch Menu served Sat. and Sun. until 3 p.m.
EGGS BENEDICT $3.25
SHRIMP OMELETTE $3.50
RANCHERS BREAKFAST $3.50
MIXED GRILL $6.50
IN COLWOOD Smitty's
3-15

Felice's DINING LOUNGE
Live Entertainment and Dancing
MARLON
Performing for Your Enjoyment
Thurs., Fri., Sat.
FELICE'S PRESENTS A RARE TREAT!
ROAST PHEASANT IN WHITE WINE AND GRAPES FOR TWO 24.95
Dinner Includes:
Soup or Salad, Stuffed Potato, Fresh Vegetables, Garlic Bread, Baked Alaska, Beverage.
QUAIL in Black Cherries, Brandy and Port. Dinner Includes: Soup or Salad, Garlic Bread, Fresh Vegetables, Stuffed Potatoes, Beverage. 9.95
REGULAR MENU ALSO AVAILABLE
LIVE ENTERTAINMENT THURS., FRI., SAT.
PARKING AVAILABLE ON THE WATERFRONT
1218 WHARF ST. RESERVATIONS 385-4497
3-15

The Corporation of the District of Saanich
Parks and Recreation Department
LEISURETIME SCHEDULE

CEDAR HILL CENTRE
3220 Cedar Hill Rd. 595-7121
INDOOR TENNIS LESSONS
Next session begins week of April 2nd. Junior, Teen, Adult, Senior, Beginner, Intermediate, Advanced lessons.
Social Programs
Men's and ladies' tennis and fitness
Intensive tennis lessons
TENNIS CLINICS dial 595-7121
"Your place to learn tennis"

GORDON HEAD POOL
1744 Feltham Rd. 477-1871
SWIMMING SCHEDULE
EARLY BIRD SWIM Weekdays 7:00-9:00 a.m.
LADIES ONLY Monday 2:00-3:00 p.m. Thursday 8:00-9:00 p.m.
SENIOR CITIZENS Tuesday 11:00-12:00 noon
TEENS ONLY Friday 9:00-10:00 p.m.
FAMILY SWIM SESSION Sunday 10:00-12:00 noon
PUBLIC SWIM Monday 10:00-12:00 noon, Tues.-Wed.-Thurs. 1:00-3:00 p.m., Mon.-Wed.-Fri.-Sat. 7:00-9:00 p.m., Tuesday 8:00-9:00 p.m., Friday 3:30-5:00 p.m., Saturday 1:00-5:00 p.m., Sunday 1:00-4:00 p.m.

G. R. PEARKES ARENA
3100 Tillicum Rd. 388-6664
PUBLIC SKATING WEEKLY PROGRAM
Friday 7-9:45 p.m.
Saturday 8-10 p.m.
Sunday 1:30-3:30 p.m., 7:00-9:00 p.m.
FAMILY SKATING
Sat. 10:30-12 Noon
PARENT and TOT
Mon. 1:30-3:30 p.m.
Wed., Fri. 10-11:30 a.m.
INFORMATION PHONE 388-6664
Mon.-Fri. 9 a.m. to 4 p.m.

SPRING PROGRAM REGISTRATIONS NOW BEING TAKEN FOR TENNIS, AQUATIC, RECREATION ACTIVITIES
Brochures are now available at the above centres
3-16

THERE'S ABSOLUTELY NOTHING MILDER.
Medallion
Ultra Mild
25 King Size Cigarettes
Warning: Health and Welfare Canada advises that danger to health increases with amount smoked — avoid inhaling.
Average per cigarette: 1mg "tar" 0.1mg nicotine.

Tally ho-
TERRACE DINING ROOM
BARBECUED BABY BACK SPARERIBS $5.95
WITH OUR SUPER SALAD, GARLIC BREAD AND VEGETABLES
BEFORE YOU BOOK YOUR BANQUET CHECK THE Tally ho PRICES
Tally ho- TRAVELODGE
3020 DOUGLAS ST.
RESERVATIONS 386-6141
OPEN FOR DINNER
MON. to SAT., 5 to 9 p.m.
2-23

Israel to Release 80 More Palestinians

NICOSIA, Cyprus (AP) — Israel will release 80 more Palestinian prisoners Saturday in exchange for the bodies of four Israeli soldiers killed in southern Lebanon, a Palestinian source said today.

The source said the exchange will again take place in Geneva under the supervision of the International Red Cross.

The first swap between Israel and the Palestinians took place in Geneva on Wednesday when a captive Israeli soldier was exchanged for 76 Palestinians imprisoned in Israel.

Avraham Amram, the exchanged Israeli, was captured 11 months ago during the Israeli invasion of southern Lebanon. Four other soldiers with Amram at the time were killed in a clash and it is their bodies that will be returned to Israel, the source said.

Among the Palestinians to be released is Sheik Ahmed Abu Tair, a prominent Moslem religious leader of Jerusalem, who has been in jail for nearly four years, the source said.

The exchange of prisoners marks a change in policy for Israel, which previously refused to negotiate with the Palestinians.

Entertainment Guide

THE BUTCHART GARDENS — OPEN EVERY DAY OF THE YEAR — Admission gates now open 9 a.m. to 4 p.m.

THE BUTCHART GARDENS RESTAURANT — OPEN YEAR AROUND — Serving light lunches and scrumptious **High Teas** beside a crackling hearth in the relaxed atmosphere of the historic Butchart residence. We invite you to make reservations at 652-2422. Now open 10 a.m. to 4 p.m.

COFFEE BAR SERVICE — Always available.

SEE HOW OUR SEEDS ARE PACKAGED — Hand packaging of seeds in the Gift Shop is fascinating to watch — your questions are invited.

35 ACRES OF GARDENS — An invigorating stroll through these majestic beautiful gardens, a spot of tea by our crackling hearth and seed packaging on display combine for a fine winter outing.

STRATHCONA HOTEL — British Columbia's largest night-life centre, 919 Douglas St., 383-7137. Featuring "THE OLD FORGE" Nightclub with live music of "THE BROTHERS FORBES AND FRIENDS." 3 Discotheques — "THE STING," "THE CUCKOO'S NEST" and "IVY'S" and a unique lounge called "BIG BAD JOHN'S" featuring Hillbilly atmosphere. Luncheon served daily in "THE STING" and lunch and dinner served in the "CUCKOO'S NEST."

CENTURY INN — ENTERTAINMENT PLUS!! "FORTY THIEVES DISCOTHEQUE" — Officially rated the Island's No. 1. Disco — Victoria's only total dance experience in an Uptown Cabaret atmosphere — Best Sound, Best Light & Fog Show, 3 rooms, free attendant parking. "OUR PUB" presents the best exotic dancing in town daily noon to 6 followed by Disco Dancing 'til midnight. Century Inn, Pandora at Government on Centennial Square, 383-1151

STEWARTS — presents dining with Louise Rose, lunch with George Essihos in Market Sq., 388-7021.

CHAUNEY'S RESTAURANT, 614 Humboldt St., (across from the Empress) — Thursday Night Concerts: 6-10 p.m. Mar. 15-22-29. BAROQUE MUSIC featuring La Confrerie Saint Julien. Res: 385-4512.

SUNDANCE
McPHERSON PLAYHOUSE
SUNDAY, MARCH 18 one night only 8 P.M.
New! Exciting! Unique!

VICTORIA'S OWN SPECTRUM DANCE CIRCUS
Adults 6.50, Students 5.50
Tickets available at McPherson Playhouse, Hillside Mall, Richards Records, and Spectrum Dance Centre 388-9114.
3-18

!!! VICTORIA SCHOOL OF DRIVING LTD. !!!
We have moved from Devonshire St. to #8-625 Alpha St.
Next AIR BRAKE COURSE Starting March 19, 1979
CALL 382-3575 (Day or Night)

HILARIOUS
13TH WEEK
CLINT EASTWOOD
'EVERY WHICH WAY BUT LOOSE' MATURE
Occasional Coarse Language (B.C. Dir.)
NIGHTLY AT 7:00 & 9:00
MATS. SAT. & SUN. 1:30 & 3:30

towne cinema
808 DOUGLAS 382-5922

St. Patrick's Celebrates...
SUNDAY, MARCH 18th
"Take the Whole Family" for
CHICKEN or SPARERIBS
FULL COURSE DINNER INCLUDES
Our Special Salad
Vegetable — Choice of Potato
French Garlic Bread
Sherbet — Beverage
Gay Nineties Spare Rib House
PER PERSON ONLY 6.95
CHILDREN'S MENU $3.50 UNDER 10 YEARS
825 BURDETT — CHERRY BANK HOTEL 385-5380

Barry Burger - only 50¢!
Barry's family steak house
ON TAP
In the Red Lion on Douglas.
Licensed Premises

LUNCHEON SPECIAL
Available in Dining Room only
Chinese Combination Dinner
Egg roll, Garlic Ribs, Sweet and Sour Chicken Fried Rice.
TWO DOLLARS AND TWENTY FIVE CENTS
YINNIE'S FOOD FAIR
LICENSED DINING ROOM AND CAFETERIA
Take Outs...Coffee Breaks...Light snacks...Full Course Meals
LOWER COMMERCE MALL
1175 Douglas at View

GABE KAPLAN'S HAVING A BALL!
His dream team's got a preacher, a jailbird, a pool shark, a muscleman.
And the best guy on the team is a girl.
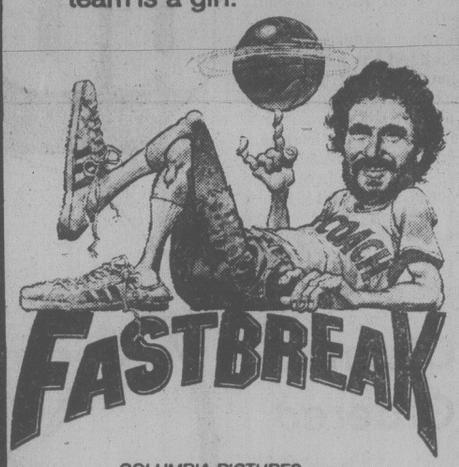
FASTBREAK
COLUMBIA PICTURES PRESENTS
A STEPHEN FRIEDMAN / KINGS ROAD PRODUCTION
GABRIEL KAPLAN IN FAST BREAK
ASSOCIATE PRODUCER JACK GROSSBERG · EXECUTIVE PRODUCER GERALD FRANKEL
SCREENPLAY BY SANDOR STERN · STORY BY MARC KAPLAN
DIRECTED BY JACK SMIGHT · PRODUCED BY STEPHEN FRIEDMAN
MUSIC BY DAVID SHIRE AND JAMES Di PASQUALE
ORIGINAL SOUNDTRACK ON MOTOWN RECORDS AND TAPES
READ THE BALLANTINE PAPERBACK
MATURE
odeon 1 780 YATES STREET 383-0513
STARTS FRIDAY

AT THE NEWCOMBE
LIVE!
THEATRE DIRECT CANADA
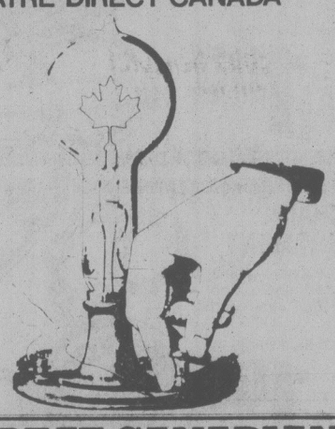
THE GREAT CANADIAN ENERGY SHOW
AN EVENING OF FUN AND LAUGHTER
JOIN US AT THE B.C. PROVINCIAL MUSEUM
MARCH 16 7:00 P.M. MARCH 17 & 18 2:00 & 7:00 P.M.
NEWCOMBE AUDITORIUM
FREE ADMISSION

1977 PULITZER PRIZE AND TONY AWARD WINNER
LAST 3 NIGHTS!
BASTION THEATRE COMPANY
THE SHADOW BOX
"Thunders with Life!" BOB LAPE, ABC-TV
"...life itself, fleeting, mercurial, contradictory, transient, absurd and profound." PAUL GREGUTT, Seattle Weekly.
"Bastion's most controversial, provocative and discussed play of the present season." RICHARD LITT, Monday
"...a thoughtful and inward-reaching piece of theatre." AUDREY JOHNSON, Victoria Times
MARCH 2-17 8PM / MATINEES MARCH 4 & 7 2PM / TICKETS McPHERSON BOX OFFICE & HILLSIDE MALL TICKET CENTRE
McPHERSON PLAYHOUSE

Smitty's VICTORIA
ITALIAN NIGHT at Smitty's
FRIDAY, SATURDAY, SUNDAY
ALL DINNERS INCLUDE CHOICE OF SOUP OR SALAD, ITALIAN DRESSING AND GARLIC TOAST
1. Spaghetti and Meat Sauce — FOR ONE 2.75 — FOR TWO 4.75
2. Spaghetti and Meat Balls — FOR ONE 3.25 — FOR TWO 5.25
3. Pizza on a 'Bun' — FOR ONE 2.25 — FOR TWO 4.00
4. Chicken and Spaghetti Combo SERVED WITH GARLIC TOAST — FOR ONE 3.90 — FOR TWO 6.90
CHILDREN'S PORTIONS AVAILABLE
850 DOUGLAS ST. 383-5612
2 downtown locations!
Smitty's VICTORIA 2-23

CANADIAN ODEON Theatres
4 ACADEMY AWARD NOMINATIONS
"Same Time, Next Year"
MATURE
MATS SAT., SUN. 2:10, 4:20
NIGHTLY 6:50, 9:15
haida 808 YATES STREET 382-4278
A Terrifying Love Story
MAGIC
odeon 1 780 YATES STREET 383-0513
FRI., SAT., SUN. 1:30, 3:20, 5:10
NIGHTLY 7:15, 9:15
Some Gory Violence, Coarse Language Throughout (B.C. Dir.)

STEWART'S
MARCH FEATURES
Stewart's Salad
Steak and King Crab (Filet Mignon) (Czar of North)
Served with Fresh Vegetables, Scalloped Potatoes
Mousse a la Novelle Orleans
Beverage 11.95
Escargot Deep South
Soup a l'oignon gratinee
Stewart's Salad
Pheasant au Champagne Bouguetiere (for two)
Spanish Coffee
15.95 per person
Lunch from 12
Jazz Nightly
Dinner 6-11
MARKET SQUARE corner of Johnson & Store
388-7021
proper dress required
ANNOUNCING: WE ARE NOW OPEN FOR DINNER, SUNDAYS FROM 5-10.
3-3

THE GREAT TRAIN ROBBERY
FAMOUS PLAYERS THEATRES
MATURE SEAN CONNERY DONALD SUTHERLAND
WARNING: Occasional violence and suggestive scenes (B.C. Director)
CAPITOL 805 YATES ST 384-6811
Weekdays 7:05, 9:10
5th WEEK! Christopher Plummer · James Mason
MATURE WARNING: Some gory violence (B.C. Director)
OAK BAY 2184 OAK BAY AVE 598-2213
NIGHTLY 7:05, 9:10
MURDER BY DECREE ...a devilishly clever mystery.
Weekdays: 7:05, 9:05 only
CORONET 816 YATES ST 383-6414
THE WARRIORS
WARNING: Frequent violence and coarse language (B.C. Director)
Nightly at 7:10, 9:10 p.m.
WARNING: Frequent sex and nudity. (B.C. Director)
ROYAL 805 BROUGHTON 383-2741
SYLVIA KRISTEL Goodbye Emmanuelle
TOMORROW — SHOWING FRI., SAT. AND SUN. ONLY!
"LOVE AND THE MIDNIGHT AUTO SUPPLY"
PLUS "KENTUCKY FRIED MOVIE"
TILLICUM DRIVE-IN TILLICUM & BURNSIDE 382-2331
WARNING: Occasional suggestive scenes and coarse language — some sex. (B.C. Dir.)

THE LATE GREAT PLANET EARTH
heaven and earth will pass away, but my words shall not pass away
featuring ORSON WELLES based on the book by HAL LINDSEY with C.C. CARLSON
A PACIFIC INTERNATIONAL ENTERPRISES RELEASE
GENERAL
Free List Suspended
QUADRA
Quadra at Hillside 382-3370
NIGHTLY AT 7 and 9
(Box Office Opens 6:30)
Due to circumstances beyond our control, we cannot honor Shopping Spree coupons during this Special Engagement. We appreciate your indulgence and assure you we will be please to honor your coupons on subsequent engagements.

GEORGE C. SCOTT HARDCORE PETER BOYLE
odeon 2
Some Violence, Nudity and Coarse Language (B.C. Director)
FRI., SAT., SUN. 1:30, 3:20, 5:10
NIGHTLY 7:15, 9:15
9 ACADEMY AWARD NOMINATIONS
HEAVEN CAN WAIT
MATURE
COUNTING HOUSE 2 BROAD AT BROUGHTON 383-3434
NIGHTLY 7:00, 9:15
4 ACADEMY AWARD NOMINATIONS ENDS THURSDAY
DAYS OF HEAVEN
MATURE
COUNTING HOUSE 1 BROAD AT BROUGHTON 383-3434
NIGHTLY 7:00, 9:10

THE Arena
FRIDAY NIGHT
PARENT and TOT HOCKEY 7:00-8:00 P.M.
GUYS AND GALS SKATING 8:15-10:00 P.M.
TAKE-OUT SPECIAL from
UNCLE FRED'S CHICKEN ON THE RUN
The Original FAMILY DINNER
Serves 4-6 people
Reg. $9.65
WEDNESDAY and THURSDAY . . .
only 7.95 TAKE-OUT ONLY
3-15

Highlands Rezoning Stalled

Rezoning of the Highlands district was stalled again Wednesday when the Capital Regional Board sent the bylaw back to the regional planning committee for study.

Langford director Ed Lubick proposed the referral when the bylaw came up for second reading. He said some directors felt the rezoning would contravene the regional plan.

The bylaw, already the subject of public hearings, would change most of the land back to the zoning it had before 1973 when a 45-acre minimum land freeze was imposed.

After the meeting Lubick said the referral was necessary because the rezoning affects the regional plan.

If the plan has to be amended to allow the rezoning, this would have to be done before the bylaw could proceed.

"I know it's a hardship on a number of people but we seem to have one roadblock after another," he said, adding he has worked for a year to get the rezoning.

Asked if the provincial government could postpone tax levies until the issue is decided, Lubick said he thought that would be a good idea.

During the meeting director Bob Wright took issue with a pamphlet titled *The Highlands — A Unique Opportunity* that had been placed in each director's folder. He said public hearings on the rezoning had already been held and such lobbying is wrong. The pamphlets were handed back on a motion by director Fred Severson although executive director Dennis Young said he didn't think they would prejudice a public hearing.

Earlier in the day at an electoral area services committee meeting director Charles Perkins suggested directors consider a proposal by the Open Space Conservation Society.

The society had proposed, as an interim measure, that property owners in the Highlands be permitted a single subdivision to alleviate financial hardship.

The society also recommended a study be undertaken, possibly with financial help from the government, to ascertain the feasibility of a general trail through the Highlands.

Former board chairman Jim Campbell said it is a question of permitting agricultural land on the Saanich Peninsula to be sacrificed for housing or locating residential development in the Highlands.

"It's better to have them live on rocks rather than farms," he said.

Outfall Blocked

Residents in Albert Head and Colwood have filed a writ in B.C. Supreme Court to block construction of a sewage outfall at Esquimalt Lagoon.

The writ, submitted by the local ratepayers' associations and the Concerned Citizens of B.C., asks for a judicial review of a provincial government decision to allow the outfall.

The government decision reversed a ruling made earlier by the Pollution Control Board which opposed the outfall plan following objections raised by residents.

Site Approved For Discharge

A new 1½-acre site for discharge of septic tank waste near the intersection of Helmcken and the Trans-Canada Highway was approved by the Capital Regional Board on Wednesday.

The privately-owned site, which will cost $75,000, must be rezoned.

The Pollution Control Branch allowed the regional district to continue dumping waste at Millstream Road until March 31.

Board chairman Murray Glazier said Wednesday he felt the PCB will allow dumping to continue at Millstreeam until rezoning of the new site has been processed.

He said the new site, adjacent to the railway right-of-way, needs public service use zoning.

The septic waste receiving station will have two chambers, one to be used as a holding tank.

Helmcken Short Shrift

The Capital Regional District warned Wednesday that speculators hoping to develop commercial outlets near the new Helmcken Road hospital will get short shrift.

The warning came after the board rejected an application by Desmond E. Hourigan to have 10 acres near the hospital site rezoned from rural to commercial.

Health Minister Bob McClelland has assured the regional district no commercial development will be allowed on the agricultural land near the hospital.

Director Mac Tipton said View Royal residents agreed to the hospital being built in their area on the understanding that commercial development would not be allowed near the new facility.

Cleanup Ordered

People with unsightly premises must clean up their act, the Capital Regional District board decided Wednesday.

The board ruled that the property owners will first be informed of the district's Unsightly Premises and Nuisances Act through a brochure to be prepared by the staff.

Directors felt that after reading the brochure, most owners will comply and clean up their premises.

The bylaw permits the regional district to have its workmen remove offensive material and charge the owner. Unpaid bills would be added to the owner's taxes.

Dog Takeover Due April 1

The Capital Regional District will officially take over dog control responsibility April 1.

The provincial government will continue to sell dog tags until April 30, passing the revenue to the regional district.

Treasurer Ken Ball said the regional district will start selling tags the next day, using the same outlets.

Sales people will receive the same seven per cent commission.

Second Fire Hits School

FORT NELSON (CP) — A fire which broke out 10 minutes after school was dismissed Wednesday destroyed most of the Nan Streeper junior secondary school in this northern British Columbia community.

It was the second fire in three days at the school.

Wednesday's fire, which took firemen four hours to bring under control, destroyed the gymnasium, the south wing and the central section of the school.

The north wing, which housed school records and a new $60,000 computer, was saved. Most of the 175 students had left the school when the fire started and those still inside managed to make it to safety.

On Sunday, a fire in the library, which police attributed to arson, caused $85,000 damage.

Colony MOTOR INN
VICTORIA'S POPULAR
BILL ZAALBERG
FROM 8:30
THE NEW LOUNGE

PRICES EFFECTIVE TILL SATURDAY MARCH 17th WHILE QUANTITIES LAST

Kmart

WE RESERVE THE RIGHT TO LIMIT QUANTITIES

dollardayscontinue

FLORAL TICK PILLOW
Cotton cover with Polyester fill. Non-allergic material. Floral pattern. Approx. 19 x 25".
K mart Sale Pri
5.00 Each

ASSORTED WARM & COSY COMFORTERS
Cuddle up in one of these warm comforters! 100% Cotton top with 100% Polyester fill. Brushed 80% Acetate/20% Nylon backing. Approx. 64 x 70". Choose from assorted styles including Teresa and Gorgette.
K mart Sale Price
15.00 Eacn

ATTRACTIVE TABLECLOTH
53% Cotton/47% Linen. Machine washable. 52 x 70". Assorted colours.
K mart After Sale Price 4.00
K mart Sale Price
3.00 Each

PRETTY METAL BARRETTES!
Try out the latest hair styles with these metal barrettes. 1 on a card.
K mart Sale Price
2 CARDS FOR 1.00

7 PC. KITCHEN TOOL SET
Turner, basting spoon, ladle, fork, slotted spoon, potato masher and wall rack.
K mart Regular List Price 9.66
K mart Special Price
7.00 Set

KEYCHAIN ASSORTMENT
Novelty keychains come in assorted styles and colours. Buy now and save.
K mart Sale Price
2 FOR 1.00

HANDY WOOD SINK BOARD
Comes with Rubber feet and adjustable handles. Approx. 13 x 12 x 7/8".
K mart Regular List Price 6.33
K mart Special Price
4.00 Each

CLEAR PLASTIC TUMBLERS—10 OZ.
Here's a fantastic buy on beverage Plastic tumblers. Pack of 20.
K mart Regular List Price 87¢ pack
K mart Special Price
2 PACKS FOR 1.00

CLEAR PLASTIC TUMBLERS—9 OZ.
Old fashion style wide tumblers in 9 oz. size. Pack of 20.
K mart Regular List Price 83¢ pack.
K mart Special Price
2 PACKS FOR 1.00

10" PLANTER WITH SAUCER
Fluted sides in wet-look finish. 10" diam. Attachable saucer. Asst'd colours.
K mart Regular List Price 3.93
K mart Special Price
3.00 Each

COPPER TONE TEA KETTLE
Attractive Copper colour tea kettle with approx. 2 quart capacity.
K mart Regular List Price 5.77
K mart Special Price
4.00 Each

PLASTIC PLAYING CARDS
Single pack of playing cards. Assorted designs.
K mart Regular List Price 1.45
K mart Special Price
1.00 Pack

PACK OF 4 DISPOSABLE RAZORS
Stock-up now on your supply of handy disposable razors. Package of 4.
K mart Sale Price
2 PACKS FOR 1.00

3 PC. MIXING BOWL SET
Stainless Steel mixing bowl set is a great addition to your kitchen.
K mart Regular List Price 7.97
K mart Special Price
6.00 Set

MEXICAN FANCY VASES
Decorative vases are approx. 12" high. Asst'd colours.
K mart Regular List Price 2.93
K mart Special Price
2.00 Each

UNIVERSITY HEIGHTS SHOPPING CENTRE, 3986 SHELBOURNE, VICTORIA, B.C.

386-2121
Monday through Friday 8 a.m. to 6 p.m.
Saturday 8 a.m. to 5:30 p.m.

CLASSIFIED ADVERTISING

Vancouver Island's Largest Shopping Centre in Print

386-2121
Monday through Friday 8 a.m. to 6 p.m.
Saturday 8 a.m. to 5:30 p.m.

CLASSIFIED ADVERTISING

Combination advertising must appear first in the Daily Colonist and then in the Victoria Times without change.

RATES

All rates quoted are for insertion in both the Daily Colonist and Victoria Times.

SPECIAL PRIVATE PARTY WORD RATES
10 word minimum
1 or 2 days
14c per word per day
3 to 5 consecutive days
11.50c per word per day
6 consecutive days or more
9.50c per word per day

Real estate, mobile home, rental, clubs, organizations and business advertising does not qualify for these rates.

GENERAL WORD RATES
10 word minimum
1 or 2 days
18c per word per day
3 to 5 consecutive days
14.50c per word per day
6 or more consecutive days
12.50c per word per day

SEMI-DISPLAY LOCAL RATES
Any advertisement which varies from 6 pt. regular classified style shall be considered semi-display.
14 agate lines per column inch.
1 or 2 days
65c per agate line per day
3 to 5 consecutive days
58.50c per agate line per day
6 or more consecutive days
52c per agate line per day

NATIONAL AND OUT OF PROVINCE RATE
Regular Classified 19c per word.
Semi-Display 75c per agate line.
14 agate lines per column inch.

BIRTH NOTICES
Up to 30 words $3.75
Each additional word 14c

DEATH NOTICES, MEMORIAL NOTICES AND CARDS OF THANKS
56c per count line per day
3 consecutive days
48.50c per count line per day

PRIVATE BOX NUMBERS
$3.25 except Help Wanted Advertisement, $5.00 which includes a Position Filled Advertisement.

Contract rates for local businesses available on request.

CLASSIFIED ADVERTISING COPY DEADLINES

TEMPORARY ADVANCE DEADLINES for some contract and large semi-display advertisers are now in effect. Phone 382-7211, Local 153, for details.

REGULAR CLASSIFIED advertising may be placed in The Daily Colonist and Victoria Times up to 5 p.m. the day prior to publication.

SEMI-DISPLAY advertising may be placed in The Daily Colonist and the Victoria Times up to 3 p.m. the day prior to publication.

CLASSIFIED SERVICE FOR DUNCAN COWICHAN VALLEY AND CHEMAINUS

Classified Ads placed through Duncan office before 3:00 p.m. will appear in the following day's papers.

746-6181

TERMS OF PUBLICATION

F.P. Publications (Western) Limited shall not be liable for non-insertion of any advertisement beyond the amount paid for such advertisement.

In the event of error occuring the liability of F.P. Publications (Western) Limited shall not exceed the charge for the space actually occupied by the item in question.

All claims on error in publication shall be made within 12 hours thereafter and if not made shall not be considered. No claim will be allowed for more than one incorrect insertion not for errors not affecting the value of advertisement.

All estimates of cost are approximate. Advertisers will be charged with space actually used.

All advertising copy will be subject to the approval of the Victoria Press, who reserve the right in its sole discretion to classify, reject or insert copy furnished.

All advertisements must comply with the British Columbia Human Rights Act. This act states no advertisement may state or imply a preference, limitation or specification on the basis of an applicant's race, religion, colour, marital status, ancestry, place of origin, age, or sex (unless the matter relates to the maintenance of public decency AND prior approval has been obtained through the Human Rights Branch).

While every endeavor will be made to forward replies to box numbers to the advertiser as soon as possible, we accept no liability in respect of loss or damage alleged to arise through either failure or delay in forwarding such replies, however caused, whether by negligeate or otherwise.

NOTICE OF COPYRIGHT

Full complete and sole copyright in any advertisement produced by F.P. Publications (Western) Limited is vested in and belongs to F.P. Publications (Western) Limited, provided, however, that copyright IN THAT PART AND THAT PART ONLY of any such advertisement consisting of illustrations, borders, signatures or similar components which is, or are, supplied to Victoria press by the advertiser in the form of reproduction proofs, veloxs, engravings, etc., and incorporated in said advertisement shall remain in and belong to the advertiser.

BUSINESS OFFICE HOURS

Monday to Friday
8:30 a.m. to 5 p.m.

Mailing Address:
Victoria Press
P.O. Box 300
Victoria, B.C.
V8W 2N4

PHONE DIRECT
386-2121
TO PLACE YOUR CLASSIFIED ADVERTISEMENT

CLASSIFICATION INDEX

VITAL STATISTICS
1 Births
8 Cards of Thanks

THE FOLLOWING SEVEN CLASSIFICATIONS ON THE LAST PAGE OF CLASSIFIED
305 Deaths and Funerals
308 Cards of Thanks
312 Florists
310 Funeral Directors
309 In Memoriams
313 Miscellaneous
311 Monumentals

NOTICES
14 Announcements
16 Catering, Banquets and Reception Rooms
15 Coming Events and Meetings
20 Lost and Found
17 Restaurants
18 Places to Visit

EMPLOYMENT
28 Employment Service
21 Help Wanted — General
22 Office Help
26 Part Time — Temporary Help
24 Sales Persons and Agents
30 Situations Wanted
23 Skilled Trades
25 Teachers

BUSINESS SERVICES AND DIRECTORY
36 Business Services and Directory

PERSONAL SERVICES
33 Bands, Musicians and Orchestras
40 Business Personals
43 Dancing
42 Education
71 Music Teachers
39 Personals
34 Pre-Recorded Music
32 Trade Schools
38 Travel

MERCHANDISING
83 Aircraft
117 Antiques and Arts
78 Bicycles
80 Boats and Marine
65 Building Supplies
93 Cameras, Supplies and Photo Finishing
127 Chicks, Poultry, hatching Eggs, Supplies
101 Children's Miscellaneous
135 Farm Implements
60 Fuel
97 Furniture
120 Garden Supplies
99 Groceries, Meats and Produce
130 Heavy Equipment and Machinery
128 Livestock, Supplies and Events
100 Miscellaneous for Sale
103 Miscellaneous Wanted
109 Miscellaneous to Rent
77 Motorcycles
70 Musical Instruments
125 Pets and Supplies
96 Ranges, Stoves and Furnaces
92 Sporting Goods
81 Sailboats
115 Swaps
63 Timber
98 TV, Stereo, Radio Sales and Service
112 Wanted to Rent, Miscellaneous
116 Coins and Stamps

AUTOMOTIVE
155 Automobile Financing and Insurance
164 Auto Body and Painting
162 Auto Repairs, Service and Towing
168 Campers, Trailers and Motor Homes
166 Cars and Trucks Wanted
150 Cars for Sale
151 Sports, Import Cars
148 Lease Vehicles
149 New Car Directory
160 Parts, Accessories
158 Tires
154 Trucks, Buses and Vans
156 U-Drive and Auto Washing

ACCOMMODATION
185 Convalescent and Rest Homes
175 Hotels
178 Summer Homes, Cottages and Resorts
181 Tourist Accommodation

RENTAL
201 Apartments to Rent, Furnished
200 Apartments to Rent, Unfurnished
202 Furniture to Rent
203 Apartments Wanted
206 Duplexes to Rent
207 Duplexes Wanted to Rent
215 Halls, Warehouses, Stores and Offices to Rent
197 Housekeeping Rooms to Rent
199 Housekeeping Rooms Wanted
211 Houses to Rent, Furnished
210 Houses to Rent, Unfurnished
212 Houses Wanted to Rent
190 Room and Board
191 Room and Board Wanted
193 Rooms to Rent
194 Rooms Wanted
204 Shared Accommodations

FINANCIAL
155 Automobile Financing and Insurance
233 Mortgage Loans and Insurance
234 Mortgages for Sale
230 Personal Loans and Insurance
235 Wanted to Borrow

REAL ESTATE
280 Acreage for Sale and Wanted
240 Business Opportunities
241 Business Opportunities Wanted
247 Commercial or Industrial Properties
258 Condominiums
253 Country Homes and Properties
270 Exchange Real Estate
290 Farms for Sale and Wanted
263 Garages for Sale, Rent, Wanted
293 Gulf Island Properties
250 Houses for Sale
265 Houses Wanted to Buy
295 Listings Cancelled
268 Listings Wanted
271 Lots for Sale
294 Mainland and Out-of-Province Properties
169 Mobile Homes and Parks
273 Property for Sale
274 Property Wanted
244 Revenue Property
245 Revenue Properties Wanted
259 Townhouses
285 Up-Island Properties
256 Waterfront Properties

SUBSCRIPTION RATES

Wherever carrier service is maintained, $4.00 per month.

By mail — Vancouver Island and Gulf Islands, $6.00 per month, $17.50 per 3 months, $35.00 per 6 months, $70.00 per year. Rest of Canada, $7.00 per month, $20.00 per 3 months, $40.00 per 6 months, $80.0 per year.

Outside Canada, $18.50 per month, $220 per year.

BY MAIL
Saturday Times Only
Sunday Colonist Only
Canada 60 cents per copy, $30.00 per year.
Outside Canada, $1.00 per copy, $50.00 per year.

CIRCULATION REPRESENTATIVES
Duncan, Chemainus—
Mr. HILTON HOLT 746-6181
Nanaimo 753-2766
Lake Cowichan 749-6206

United States Representatives
LANDON ASSOCIATES INC.
New York, Chicago, Southfield, Atlanta, Boston San Francisco, Los Angeles, Philadelphia, Rochester, Cleveland, Charlotte, Cincinnati, Syracuse, Hamburg, Williamstown, Clinton, Memphis, Levittown, Raleigh.

PAGE REPRODUCTIONS OR MICROFILM COPIES OF COMPLETE PAPERS AVAILABLE FOR ALL PAPERS PUBLISHED PHONE 382-7211, LOCAL 276

1 BIRTHS

DAVIS — Born to Brent and Wendy (nee Clarke), their first, a boy, Nicholas Brent, 6 lbs. 13 ozs., on March 8, 1979. Many thanks to Drs. MacNaughton and Ridyard and staff at Royal Jubilee.

HIRSCHI — Born to Robert and Doris, a girl, Tanya Claudine, 8 lbs. 4 ozs., on March 10, 1979. Thanks to Dr. Guy and staff at Royal Jubilee Hospital.

LAMBERT—Born to Phil and Marilyn (nee Paul) Katherine Ann, 7 lbs. 8 ozs. on March 1, 1979. Special thanks to Drs. Chan, Ridyard and Boulton, nurses Lydia, Ingrid and Maternity Staff at Victoria General.

PRONKL — Born to Lorne and Bonnie (nee Anderson), a 6 lb. 6 oz. daughter, Naomi Maye, on March 12, 1979. The first granddaughter for Mr. and Mrs. C. Pronkl and second for Mr. and Mrs. J. Anderson. Many thanks to Dr. Mark Fisher and the staff at RJH.

VAN DER HAEGEN — Born to Eugene and Carol, a boy, Brian Douglas, on March 9, 1979. Thanks to Drs. Liang, Heard, Chan and Lopez and staff at Royal Jubilee Hospital. (Insured.)

14 ANNOUNCEMENTS

FILTER QUEEN INC

Is proud to announce the appointment of Mr. Ron Nowozin as the Regional Distributor for the Victoria area. Mr. Nowozin brings years of experience with him and realizes that satisfied customers are his greatest asset. All Filter Queen service will be taken care of at 941 Esquimalt Rd.
388-7325

DR. WARKENTIN WISHES TO announce he will be leaving practice in Victoria, March 16th. Dr Horton will be available to attend Dr. Warkentins patients if they so wish.

TOWN & COUNTRY BARBER STYLIST
Now open Thurs. and Friday nights till 9 pm.

EVENING OPTIMIST DRAW winner Mr. G. Ferreira, 301-404 Dundas.

15 COMING EVENTS AND MEETINGS

ESQUIMALT SPORTS BINGO
Victoria-Esquimalt Lacrosse Association
Final Registration
MARCH 17th
TWO LOCATIONS
Esquimalt Rec Center
Oak Bay Rec Center
10 am - 3 pm
Equipment Available
For new players
PRES-W. Sanderson
383-4865
REG. J. Grivel
384-3126

ESQUIMALT SPORTS BINGO
ESQUIMALT LEGION
CORNER ESQUIMALT AND ADMIRALS RD.
EVERY THURSDAY
Early Bird 7 p.m.
Free Bus to Town

FUND RAISING, ST. PATRICKS Dance, 8-12:30, Saturday March 17, 1979. Juan De Fuca Recreation Center, Banquet Room. Music by Check Webb Orchestra. Tickets $5 each. A good time to all. Advance tickets and information phone 478-2440, 478-2459, 478-6293. Sponsored by CC of BC and AHRA

FLEA MARKET
At Sanscha Hall, corner Pat Bay Hwy. and Beacon Ave., Sidney. Every Sunday Oct. 1 to March 25 included. Refreshments counter 9am-4:00pm. Admission 25¢. Table reservations 656-3082.

OAK BAY-SAANICH PROGRESsive Conservative Shamrock Tea and sale of plants, craft, baking and books. Saturday March 17, 2-4, St. Mary's Church Hall, Elgin St.

VICTORIA A CAPPELLA SINGers and Stephen Elliott, classical guitarist, in concert 8 pm, Friday, March 16th, Metropolitan United Church, Pandora at Quadra.

GOOD SHEPHERD ANIMAL shelter basement sale, 3360 Veteran St. March 17, 9-5; March 18, 11-4. Resaleable articles gratefully accepted, will pick up. 477-5242 or 598-7568.

ATHLETIC BINGO
WEDNESDAY NOW AT
Garth Homer Centre
813 Darwin

FLEA MARKET
Sat, March 17th, 10 - 4 pm. Booths, $5, admission 25¢. James Bay Community Center, 140 Oswego St. 384-7184.

CABLE 10 TV, CHRIST CHURCH Cathedral Pre-School is holding Rummage Sale. Fri., March 16, at 9 a.m. at Parish Hall, 912 Vancouver.

16 CATERING, BANQUETS and RECEPTION RMS

GARCIA'S
Mexican and International Cuisine
104-1551 CEDAR HILL X RD.
(in the Cedar Hill Mall)
Planning an Office Party
Banquet or Special Function?
Call us at 477-7744
Banquet Facilities
For up to 100
ample covered parking

GEORGE'S BAVARIAN BANQUET FACILITIES
1021 Pandora 383-7121
INTERNATIONAL CUISINE
3 DINING ROOMS AVAILABLE
SMALL OR LARGE PARTIES
Up to 150 Seating Capacity
ENTERTAINMENT AVAILABLE ON REQUEST

BLACK PRINCE CATERING (1976) Ltd. 655 Douglas St. 388-4488. For all your catering needs in our roof top Queens Reception Room or on your premises.

20 LOST and FOUND

$100 REWARD
Information leading to return of large brown beagle, four white paws, white chest, and answers to Beau, missing February 28th, Shawnigan Lake, no questions asked, 112-743-2059 collect.

LOST BOYS 10 SPEED BLACK and blue. Vicinity of Delwood and Craigflower early Sunday morning March 11. Much needed for Newspaper Route. Reward. Please call N. Fox 383-4111.

FOUND: ONE SMALL BLACK, brown and white, long haired dog, male, black leather collar, friendly disposition, Metchosin area. 478-5901.

LOST: LITTLE WHITE CAnary, pale yellow on wings, very tame, name is Nicky, seen Mar. 13 between Graham and Prior St. Reward. 383-5933.

LOST: REWARD FOR RETURN of our English sheep dog cross, cream colour with hair over her eyes. Missing since Feb 28th. Call 477-9944 anytime.

LOST: MALE DALMATIAN cross, 11 months, recently neuted, answers to "Ringo", no collar. Old Island Hwy/Vic Royal area. 478-5879.

FOUND: MARCH 11TH ON 10 Mile Pt. very old female Sheltie, owner call Victoria Animal Hospital or SPCA.

LOST: GOLD OVAL LOCKET, downtown area. Family heirloom, 595-6271, 598-6537 after 5:30.

LOST: MARCH 8, DOMANS Parking Lot or Allens Paper Stock, bottle opener and cork screw, reward. 592-9229.

LOST: LADIES GOLD WATCH, Friday noon, between Executive House and Public Library. Reward. 598-4646 after 6.

LOST: BLACK BRIEF CASE, Sunday, 4 pm. between Baker St. and Woolco. Contents vital to owner. 479-8839.

LOST: BLACK AND WHITE FEmale smooth coated rat terrier. Epileptic, requires medication. Esquimalt Lagoon area, 478-4678.

LOST: A RED WALLET, MONday evening. Cadboro Bay Market. Contains important papers and identification. 477-3065.

LOST; BROWN BRIEF CASE Papers important. Reward. Phone 382-2127 days, 478-4791 evenings.

FOUND: NEUTERED BLACK cat, McClure-Cook area. 383-2460.

LOST: SOOKE AND KANgaroo Rd. area, 11 year, bluepoint Siamese male. 478-5805.

LOST: ONE SIAMESE KITTEN "Misty", Fairfield area Friday evening. 598-6613.

LOST: FUR CHANGE PURSE, Cook/Fairfield area. Phone 383-3555.

LOST: SMALL ORANGE MALE cat, Belmont Park area. If seen or found please call 478-8509

LOST: BRANDY, SMALL FEmale terrier cross, Burnside Tillicum area. 385-6684.

LOST: PAIR OF BIFOCAL glasses in case. Vicinity of Bay-Haultain, 595-2301.

FOUND: MAN'S RING, VICtoria High, 382-1159.

21 HELP WANTED GENERAL

ADVERTISEMENTS IN THIS CLASSIFICATION MUST COMPLY WITH THE BRITISH COLUMBIA HUMAN RIGHTS ACT

Willows Ten Mile Pt. Arbutus Uplands Gordon Head

Opportunities for an income of $60 to $150 a month for an hour of your time will soon be available in these areas. Discover the ease of newspaper delivery in the quiet early morning.
Anyone uncertain of the advantages of a Colonist paper route has yet to call Mr. Andrew Blair, Circulation Department, 383-4111.

DISPLAY MANAGER

We have an immediate opening for a fully-qualified individual.

The Individual
The successful candidate will have had significant related experience, preferably in the retail department store field, as well as proven managerial ability.

The Job
Responsibilities will include:
-Presentation
-Theme Development

The position is challenging and offers a competitive benefit package.
Please submit a detailed resume to:
PERSONNEL MANAGER
T. EATON CO.
P.O.BOX 1700
13-23 VICTORIA CRES
NANAIMO

Treelane Estates
AT THE WATER'S EDGE
COUPLE
AS ASSISTANT MANAGER'S for Treelane Estates. Ideal for the retired who wish to live in and care for a prestigeous building. Ph. 388-6424 or 388-5332. Concord.

OPERATING ROOM SUPERVISOR
ROYAL COLUMBIAN PITALZ

Applications are invited for this challenging management position in our new 12 theatre O.R.

The supervisor is responsible to the Assistant Director Nursing Specialty Areas for the total activities in the Operating Suite.

The position requires: B.C. Registration, Post Graduate Course in Operating Room Techniques or equivalent experience and a successful work history in a management position. Preference will be given to candidates possession a nursing degree and/or administrative preparation.

Please apply in writing and include resume of education and experience to:

Employment Manager,
Royal Columbian Hospital,
330 E. Columbia St.,
New Westminster, B.C. V3L 3W7

TELEPHONE SALES PERsons, tickets, top sponsor. 382-9129

21 HELP WANTED GENERAL

ADVERTISEMENTS IN THIS CLASSIFICATION MUST COMPLY WITH THE BRITISH COLUMBIA HUMAN RIGHTS ACT

YORK UNIVERSITY
Survey Research Centre
REQUIRES
Victoria Supervisor
Supervisor ability, some university background and interviewing skills.
and
Part time interviewers with gr. 12 or equivalent. Car required, travel expenses paid, min. 20 hours per wk. including evenings and weekends. Survey work in April, May and June. Local interviews will be arranged first week in April for suitable applicants. Send written resume to: Field Staff Supervisor, Survey Research Centre, York University, 4700 Keele St., Downsview, Ontario, M3J2R6.

ESQUIMALT AREA
If you live in the above area, and would like a regular income for approximately an hour of your time in the early morning, you can earn from $60 to $120 by delivering a Daily Colonist route. An opportunity for boys, girls, or adults will be available shortly. For further information please contact Mr. Fox, Colonist Circulation. 383-4111.

WHO NEEDS YOU? WE DO
We are looking for volunteers to be matched on a 1 to 1 basis with people who are mentally, physically or emotionally handicapped.
You'll be more than a friend. You can help someone become more involved in the community. Expose them to challenge and choise.
Monitor the quality of the services they already receive.
CALL US NOW. WE NEED YOU
388-4244
Citizen Advocacy Victoria

AVON
Sell in JAMES BAY AND MAKE SOME MONEY. Meet new people selling quality products. Interested? Call 384-7345.

PART TIME
WORK FROM HOME
Several hours daily
5 days a week
Mature well spoken telephone interviewers required for department store promotion. Good earnings. Business background an asset but we will train. Apply giving name, address, phone, education, past experience if any to: 237 Harvard Dr. Port Moody, BC, V3H 1S9.

SKELEEM COMMUNITY VILLAGE, COBBLE HILL, B.C. V0R 1L0, requires additional full-time Residential Volunteers to live and work with mentally handicapped adults in family homes. Full living provided. Interested persons should be dedicated to helping handicapped people, have some experience and skill or interest in crafts, agriculture, horticulture or home making. Single or families. Write the Director for further information.

TRACTOR SALES PERSON
To sell three full lines of farm and industrial equipment and accessories for a large and well recognised dealer of a nationally known product, on Vancouver Island. Would prefer a self-starter with several years of experience in the field. Excellent starting salary plus commission. Reply to Victoria Press Box 456.

ASSISTANT MANAGER
Required immediately for large complex to cover Resident Manager's days off and statutory holidays. Opportunity present for additional work doing ensuite cleaning and repairs. Couple preferred. Previous experience essential. Send resume in own handwriting to Box 539.

DRIVER—WAREHOUSE PERson. Required by wholesale distributor to assist in filling orders and delivering to various customers in Greater Victoria Area. Successful applicant to have previous driving experience and able to handle heavy weights. Please forward detailed work record with references to Victoria Press Box 536.

EXPERIENCED LIFE AGENT
REQUIRED TO SERVICE LARGE ORPHAN ACCOUNT
Minimum one year experience essential
CALL 754-3381 (Nanaimo)
For a Confidential Interview

WANTED RESPONSIBLE PEOple to be trained as Dining Room Waiters/Waitresses. Preferably grade 11 or more with clean, neat appearance. Good wages and benefits. Application in handwriting to Mr. L. Horth, 141 Trans Canada Highway, Duncan, V9L3P8.

EXPERIENCED SALES MANager for Canadiana clothing store. Clothing experience in some form required. First class store requires first class manager. Must be energetic, self starter. Please leave resume at 817 Goverment St, attention James.

COMMERCIAL PRINTING sales person. Knowledge of estimating, specifications, ordering, reasonable experience of graphics industry preferred. Situation is at our Campbell River office. Phone Ivan Gordon 287-7464

MAINTENANCE PERSON REquired for apartment complex in Gold River. Duties include painting, minor repairs and ground maintenance. Starting salary $800 a month, including suite. Phone collect Locator's Realty 286-1181.

DAFFODIL PICKERS NEEDED FOR MARCH HARVEST, REGISTER NOW AT 205-3400 DOUGLAS ST, 382-4274.

ROOFING SUPERINTENDENT
For well known Vancouver Island company. Permanent, benefits. COMPLETE resume to Victoria Press Box 510.

STEREO SALES
Experienced audio sales persons wanted. Knowledge of car stereo an asset. Excellent company benefits. See Mr. Hofmann at 641 Yates St.

ACCOUNTANT
Required by leading Automobile Dealership in Victoria. Automotive experience an asset but not essential. Top salary, good working conditions with many extra benefits. Victoria Press Box 383.

APARTMENT MANAGERS WANTED
We now have openings for reliable couples to manage small apartments under 20 units, ideal for retired couple. Phone 386-3281 between 9am and 4:30pm

21 HELP WANTED GENERAL

ADVERTISEMENTS IN THIS CLASSIFICATION MUST COMPLY WITH THE BRITISH COLUMBIA HUMAN RIGHTS ACT

DELTAS LAUREL POINT INN requires a 1st cook, experienced in French Cuisine for evening shift. Apply in person to Chef Leske, 680 Montreal St, between the hours of 10am and 12 noon Thursday and Friday.

DUNCAN AREA MOTEL CARetaker-manager/mangeress required reply in writing to P.O. Box 395, Duncan, B.C. V9L3X5. Must state age, marital status, previous experience, salary expected, telephone number, etc.

SHINGLES SAWYER
Afternoon shift, day rate plus bonus, steady employment, Squamish, 112-688-2036, 892-5604, 898-9820.

COUPLES, CHILDREN BACK in school use your free time for part time earnings, good opportunity in your neighbourhood if you wish. Phone 388-7098, 474-1942 between 6-7 pm.

RELIABLE COUPLE OR PERson to cook and manage coffee shop and dining room in newer hotel located central B.C. on West Coast. Phone Mike. 799-5317 after 6pm

BABYSITTER REQUIRED, full time, Mon.-Fri. 8:30-5:30 in our home for 8 month baby girl. Wages $50 a week. woman with child or first language not english welcome. 477-6439.

REQUIRED IMMEDIATELY responsible mother to sit 2½ year old boy, 4 hours per day. Prefer Saanichton area or en-route from Colwood. Plese call Susan 478-4870.

COMPUTER OPERATOR TRAINEE
Opportunity for intelligent Person to begin a career in data processing. Send resume to Victoria Press Box 545.

EARN EXTRA MONEY. BOYS and girls to sell tickets. Apply in person day or evening at 642 Johnson Street. Royal Olympic Hotel 388-5513.

HELP GENERAL
required immediately mature couple (live-in) for 34 suite adult block. Superior salary. Victoria Press Box 465.

SALES CLERK, PREFERRably with retail experience. Should be outgoing and neat in appearance. Part-time to start. Reply Victoria Press Box 488

ADULT SITTER WANTED FOR 2 boys, 7 and 9 years old, Wed to Fri, 3:30 to 6:30. My home or yours. San Juan-Maiestic area. Phone 721-3947.

BABYSITTER WANTED, SOME week nights, occasional weekends, Vic West area, older lady preferred for 6 month girl, my home preferred. 385-7702.

MATURE LADY IN OAKLANDS School area to babysit 7 year old boy from 3 pm to 5:30 pm, Monday through Friday. Please phone after 5:30 pm 595-0857.

REQUIRED FOR LODGE IN Northern BC short order cook, waitress/waiter. Phone Minaker River 6458, must go through Fort Nelson BC operator.

MATURE CASHIER HOST, hostess wanted April 1st. Capable of supervising evening shift. Apply in person, Smitty's Pancake House, 850 Douglas St.

RESIDENT MANAGER
Dependable couple urgently required for 46 suite quality apartment block. Reply to Victoria Press Box 523.

CARETAKING COUPLE REquired for highrise, all general duties plus relieving manager 2 days a week. Apply Victoria Press Box 531.

LATVIAN INTERPRETER needed to translate English to Latvian letter. Must grammatically correct. Please call 388-7911 between 8:30 and 9:30 a.m.

HELP GENERAL
Required immediately mature couple for 29 Suite Adult Block. Reply Victoria Press Box 332.

UNEMPLOYED
LOOKING FOR WORK?
We have positions available
CALL 385-4461

MATURE, RELIABLE BABYsitter, my home days, near McKenzie School. Own transportation required. 479-2276

PERSON WANTED TO LIVE IN, help babysitting and housekeeping, Vic West area. Mostly evenings and weekends. 384-0909.

TORQUAY SCHOOL AREA, after school care required for 6 and 9 year olds until 5 pm daily. 477-6624.

LIVE-IN OR NIGHT STAY, kindly and non-smoker babysitter for 2 lovely kids. For more information call 383-9079.

WANTED IN BRENTWOOD Bay area, mature person for occassional daytime babysitting, my home. 652-3798.

RELIABLE MAID FOR MOTEL. Apply in person from 10 am-12 noon. Oxford Castle Inn, 133 Gorge Rd. E.

TOW TRUCK OPERATORS, EXperience in recovery and public relations a must. Victoria Press Box 504.

CARETAKER-MANAGER FOR apt complex at Campbell River. Reply with references to 3604 Oakridge Dr, Nanaimo.

WANTED, RELIABLE BABYsitter, my home or yours, around Glasgow Ave (Mayfair area). 384-2552.

EXPERIENCED TREE PLANTers required, all gear necessary. Apply to 205-3400 Douglas St. Victoria. 382-4274.

RELIEF COUPLE WANTED for motel for a 3 week period. Must live in, suite provided. For appointment phone 388-6431.

BABYSITTER NEEDED FOR casual working mom. Occasional 12 hour shift. Two children. 382-0633

EXPERIENCED SHORT order cook, full time. 595-4596 leaving name, phone number and particulars after tone on recorder.

CHAMBERPERSON REquired for motel, full time position. Apply in person only, Coachman Inn, 229 Gorge Road East.

DENTAL RECEPTIONIST, submit handwritten resume in person to Dr. M Faryna, 208-2951 Tillicm Rd. by April 1

ALL-AROUND EXPERIENCED cook wanted. Inexperienced need not apply. Apply in person to Garcia's Restaurant.

HOUSEWIVES AND EXTRA INcome people, earn $4-$6 per hour delivering catalogs, picking up orders. 384-9249.

EXPERIENCED COOK REquired for 3 p.m. to 11:00 p.m. shift. Please reply to Victoria Press Box 524.

CARETAKER COUPLE REquired for 24 suite apartment Hillside, area. Phone Vancouver 112-733-5731.

HANDICAPPED MOM URgently requires daycare-sitter for 8-month-old son, Monday to Friday, 8:30-5. Phone 384-0789.

LIVE-IN NANNY, HOUSEkeeper required for 2-3 months, room and board plus wages. 652-3274.

MATURE LIVE-IN HOUSEkeeper for elderly invalid lady in house. Salary, days phone 595-9310, evenings, 383-8516.

21 HELP WANTED GENERAL

ADVERTISEMENTS IN THIS CLASSIFICATION MUST COMPLY WITH THE BRITISH COLUMBIA HUMAN RIGHTS ACT

ADULTS
Senior Students PENSIONERS
Daily Colonist route coming available soon in James Bay area. Mainly apartment delivery. Profits range $175-$225 per month depending on number of subscribers on route, taking 1-1½ hrs in early morning. This would leave rest of day free. Call today to earn EXTRA INCOME for your summer holidays or other activities you need or want extra cash for. First come, first served. 383-4111, Mr. L. Speilman or Mr. D. Ebner.

WATERBED INSTALLER
Required immediately. Duties include installation and assisting in maintenance of warehouse and showroom. Bring personal and job history to Pacific Waterbed, 716 Johnson.

WANTED MATURE RELIABLE babysitter, Tuesday and Thursdays, for 8 month old twins, call after 5, 385-4626.

COMPANION HELP ONLY TO older lady, light meal preparation only. $10 per day. Apply to Victoria Press Box 546.

NEED EXTRA CASH? HAVE A CAR? CALL 385-4015

GENERAL INSURANCE
The Canadian Indemnity Company requires an experienced underwriter/processor for their commercial property department. Applicants should have:
-A minimum of 2 yrs. related experience
-Be able to communicate effectively with our agents
-Be prepared to work towards their A.I.I.C.
Resumes, from qualified applicants should be sent in strict confidence to: T.J. Baker, 916-1175 Douglas, Victoria, V8W 2E4.

HATHA YOGA INSTRUCTOR for community center. Evening course. Phone 384-7184.

EXPERIENCED NIGHT AUDItor required for major downtown hotel. Call Mrs. Lee at 383-1151.

CANVASERS NEEDED. CALL Greenpeace Foundation at 382-1442.

OCCASIONAL BABYSITTER, Saanichton area, my home. 652-2390.

MATURE PERSON FOR KENnel work. Apply in person Good Shepherd Shelter, Mill Bay.

22 OFFICE HELP

ADVERTISEMENTS IN THIS CLASSIFICATION MUST COMPLY WITH THE BRITISH COLUMBIA HUMAN RIGHTS ACT

EXPERIENCED AUTO PLAN CLERK
Capable of handling all I.C.B.C. transactions including fleets and fully conversant with all requirements. Pleasant personality and accuracy essential. Full time position. Salary commensurate with ability and experience. Apply to
Lloyd L. Murray 385-8771
Brown Bros. Agencies Ltd.
1125 Blanshard Street

EXPERIENCED SECREtary/accounting person, required by well established construction rental firm. Duties are those related to a small office including telephone reception, cash, accounts receivable and payable, cost allocations, some payroll, billings to customers and typing (copy and dictaphone) of all correspondence, billings, cheques and financial information. Must be able to work on own initative and willing to learn new computer terminal for data entry and output. Send complete resume and salary expected to Victoria Press Box 518.

FULL TIME SWITCHBOARD Operator-Receptionist required for the James Bay Community Project. Experience with a P.A.B.X. board, handling 30 locals, to include reception, information and typing duties. Applicants should have an ease dealing with public. Knowledge of Health, Human Resources, Community Service and the James Bay Community will be desirable. Please submit applications and resume of experience no later than Wednesday March 21st to the James Bay Community Project, 435 Simcoe St., Victoria, c/o The Office Manager.

WE REQUIRE A PERSON TO work in our expanding Insolvency Department. Duties will include: writing up the books of insolvent businesses, keeping a trust ledger of funds, and dealing and corresponding with creditors and bankrupt persons. Experience with insolvency matters is preferred but consideration will be given to training a candidate with a business, legal or bookkeeping background. Please send resume to: Throne Riddell Inc, 305-645 Fort St, Victoria, V8W 1G2.

EDUCATIONAL SUPPORT REP.
National company requires an individual with strong secretarial skills, as well as public relations or instructional experience to demonstrate their Word Processing Equipment. Successful candidate will be self-motivated, well organized, and possess an attractive appearance. Prime Personnel, 385-7012

EXECUTIVE SECRETARY
Career oriented individual with several years secretarial background required for international company. Ideal candidate will be a well organized, self starter who is able to work on own initiative and possesses professional attitude in appearance. Previous experience in corporate/commercial legal work helpful. Prime Personnal, 385-7012.

EXPERIENCED SECRETary required by Canadian Imperial Bank of Commerce, main branch, Victoria. Must type minimum 70 to 80 wpm with accuracy, use dictaphone and work well under pressure. Salary commensurate with experience. Apply Mrs. M. Yeats, 385-9711.

SENIOR LEGAL SECRETARY required to deal primarily with litigation, wills and estates. At least 4 years experience essential plus excellent stenographic skills, some mag experience an asset. Salary commensurate with experience. 386-6754.

BRANCH ADMINISTRATOR
For large international Life office. Top secretarial skills essential. To start immediately. Excellent salary and fringe benefits. Telephone 386-8811 - Mrs. Fowler.

BOOKKEEPER WANTED FOR Saturdays. Must be fast, accurate, independant and experienced to and including, trial balance. Please bring resume to 320-777 Broughton St.

WANTED: MANAGERIAL trainee. Excellent career opportunity for mature aggressive person who's good with people. Must be transferable. Randy Nielson at 382-8264.

DENTAL RECEPTIONIST REquired for downtown practice. Victoria Press Box 516.

22 OFFICE HELP

ADVERTISEMENTS IN THIS CLASSIFICATION MUST COMPLY WITH THE BRITISH COLUMBIA HUMAN RIGHTS ACT

GENERAL INSURANCE
The Canadian Indemnity Company requires an experienced underwriter/processor for their commercial property department. Applicants should have:
-A minimum of 2 yrs. related experience
-Be able to communicate effectively with our agents
-Be prepared to work towards their A.I.I.C.
Resumes, from qualified applicants should be sent in strict confidence to: T.J. Baker, 916-1175 Douglas, Victoria, V8W 2E4.

NITIGATION SECRETARY REquired for pleasant downtown office, Min 2 years experience in Litigation or general. Plus excellent typing skill. Salary negotiable. 386-9021.

ROYAL OLYMPIC HOTEL REquires fully qualified hotel accountant and controller, at least five years experience. Apply 642 Johnson St. 11:00 am.

BANK OF NOVA SCOTIA, Douglas and Hillside requires Customer service clerk. Experience preferred. Contact J. Reid, 385-9746.

JUNIOR STENO
To train in legal firm - bright with pleasant personality. Good typing and shorthand skills. Prime Personnel, 385-7012

DENTAL ASSISTANT FOR oral surgical office, April 2nd. Salary commensurate with experience. Please reply in writing to Victoria Press Box 542.

23 SKILLED TRADES

ADVERTISEMENTS IN THIS CLASSIFICATION MUST COMPLY WITH THE BRITISH COLUMBIA HUMAN RIGHTS ACT

ELECTRICIAN
Required for plant maintenance on a 3-shift operation. Applicant must be a certified journeyman electrician, hold a British Columbia or an Inter-Provincial Trade Qualification, have a minimum of five years experience and a good working knowledge of motors and controls.
The successful applicant must be able to apply himself in other mechanical trades and to assist in the general maintenance department.
Please send complete resume to: Maintenance Superintendent
Labatt Breweries of B.C. Ltd.
PO Box 817,
Victoria, B.C.
V8T 4N7.

EXPERIENCED PARTS PERson wanted by Vancouver Island's newest Chev dealers. Excellent working conditions with all-fringe benefits. Applicants must have a minimum of 5 yrs GM experience and must be completely knowledgeable with all GM parts catalogues. Please apply in person to Cas Sapala, Parts Manager, Millstream Chevrolet, 1730 Island Hwy, Victoria B.C. V9B 1H8.

UPPER ISLAND DOOR COMpany requires an experienced prehanger, must be experienced with Northfield door machine. Required to prehang interior doors and build entrances. 758-1166.

PROGRESSIVE VICTORI

25 TEACHERS

ADVERTISEMENTS IN THIS CLASSIFICATION MUST COMPLY WITH THE BRITISH COLUMBIA HUMAN RIGHTS ACT

SCHOOL DIST. 72
CAMPBELL RIVER

VACANCY: DIRECTOR OF INSTRUCTION

Effective Sept. 1st, 1979

Applications are invited from experienced educators for a senior administrative position under the direction of the District Superintendant of Schools. Duties will stress the improvement of instruction through professional development activities and evaluation of programs, courses, and personnel.
Preference will be given to those applicants with relavent post graduate studies, elementary and secondary teaching experience plus recent experience as a school principal.
The appointment is for a term of 5 years with an option of renewal and/or reassignment within the school district. Salary is determined by placement on scale plus an allowance of approximately $13,300.
Please forward applications by March 30th, 1979 to
David E.A. Eldred
District Superintendant of Schools
School District #72 (Campbell River)
425 Pinecrest Rd., Campbell River, B.C. V9W 3N9.

SCHOOL DISTRICT NO. 92
NISGHA

PRINCIPALSHIP OF NATHAN BARTON ELEMENTARY, KINCOLITH, B.C.

Applications are invited for the above vacancy. This modern, well-equipped school will have a staff of 7 with 90 pupils enrolled in Grades 1 to 7.

Kincolith is an isolated community of 500 Nisgha Indians located at the mouth of the Nass River.

The successful applicant will possess demonstrated leadership ability, and have successful teaching experience at the elementary level.

Applications with supporting documents and approval for contact of references should be received by the undersigned not later than April 2nd.

District Superintendent of Schools,
School District No. 92 (Nisgha),
General Delivery,
New Aiyansh, B.C.
V0J 1A0

SCHOOL DISTRICT NO. 92
NISGHA

Opportunities may occur in the following areas —

Administration — elementary and secondary
Art and other subjects
English
Mathematics
Physical Education and other subjects
Counselling
Primary and Intermediate divisions

The District will have need for versatile teachers who are willing to be involved in extra-curricular activities.

Spring Break-interviews at the Sheraton Landmark Hotel will be by appointment. Interested persons should send their applications to the address below. Selected applicants will be advised of time and date.

District Superintendent of Schools,
School District No. 92 (Nisgha)
General Delivery,
New Aiyansh, B.C.
V0J 1A0

26 PART-TIME or TEMPORARY HELP

ADVERTISEMENTS IN THIS CLASSIFICATION MUST COMPLY WITH THE BRITISH COLUMBIA HUMAN RIGHTS ACT

HANDICAPPED YOUNG woman requires younger female to relieve regular housekeeper companion, weekends, livein 2 days. Some lifting necessary. Must have valid drivers licence, be responsible, flexable and energetic. Job begins April 20th. Wages $200 per month. Write Victoria Press Box 544.

RELIABLE PERSON TO BABY-sit 2 children in my home, evenings, Monday-Thursday. Willows School area. 592-9893 after 6.

PART TIME EXPERIENCED teller, Montreal Trust, 747 Fort St. 386-2111.

28 EMPLOYMENT SERVICE

ADVERTISEMENTS IN THIS CLASSIFICATION MUST COMPLY WITH THE BRITISH COLUMBIA HUMAN RIGHTS ACT

DOY OUR LETERZ LUK LIK ETHIS?!
Call Capital House For Prompt, Efficient Computer-Typed
★ Letters
★ Briefs
★ Essays
★ News articles
GUARANTEED LETTER PERFECT
CALL 386-6433
ANOTHER CAPITAL IDEA!
Home of Capital City Realty Ltd.

FOR YOUR EMPLOYMENT NEEDS
Drake Personnel
DRAKE INTERNATIONAL COMPANY
Call 385-3425

30 SITUATIONS WANTED

PENSIONER REQUIRES GENeral building or house maintenance, paint,, repairs, cleanup, trash hauling, window washing. 383-1570, call before 12 am or after 5 pm.

I WOULD LIKE TO VOLUNteer to help or work around small dogs, cats, rabbits, in the afternoons, around the Esquimalt area. I am 22. Phone 385-9598 ask for Debbie.

WE'LL IMPROVE BUSINESS! Experienced Motel Management couple require work. Age 35. Good references, will relocate, 595-6820.

FEMALE, 32, SEEKS PART OR full time office job. Typing, payrolls, posting, bookkeeping, general office work. 382-1245, 383-5473.

MAUDE'S MAIDS
Home, office cleaning by teams. Fast, thorough, weekly, biweekly, occasional service. 384-8694.

CARPENTRY WORK, VAN conversion, insulating and panelling, by hour or contract 478-8588.

NEED WORK, CARPENTRY, painting, paperhanging. No job too small. Reliable. Hourly or contract. 652-1614 evenings.

HARD WORKING MEN DO roofing, painting, moving, hauling, cleanup, renovations, gardening, odd jobs. New number 388-4610.

MATURE LADY WANTS housecleaning work. Also light moving or delivery jobs. References. After 5, 385-5069.

LIGHT MOVING, CLEAN UPS, gardening, hauling, window cleaning, reasonable rates. 388-9135, 592-0272.

I'M FOND OF BEING WITH old People. I'm willing to cook, clean, be company, massage, pray with etc. Sunflower 383-3261.

NONDRINKING, HARDWORKing couple will caretake country home for small renumeration. 656-6330.

CEMENT WORK, SMALL JOBS, sidewalks and driveways. Free estimates. 477-3775.

TWO STRONG BROTHERS CAPable of doing various work, $4 minimum. Reliable. Please phone 384-3236.

DUTCH GARDENER WANTS gardening work. Pruning. 388-6529, 479-2968.

FOR SMALL BUSINESSES. EXperienced bookkeeper-receptionist. Valerie, 382-2415.

YOUNG MAN NEEDS WORK; delivery, gas station, roofing, anything. 383-8972.

HOUSECLEANING DONE WITH loving care. Efficient team work. 388-9135, 592-0272.

HOUSECLEANING HELP done with efficiency and Love. Call Sunflower 383-3261.

HOUSECLEANER, EXPERIenced, reliable. Preferably Metchosin Colwood area. References. 478-0793.

HARD WORKING FEMALE with diverse office and medical skills. 592-4239.

ROOFER. EXPERIENCED duroid, cedar, shakes, Duroid and repairs. 592-0435.

CUSTOM DESIGNED HOMES, general renovations and finishing work. Reasonable. 658-5798.

NIGHT WATCHMAN WITH SEcurity Guard experience, also maintenance 383-7857 Art.

NEED HELP?
Secretarial and general office work. References 383-6777.

CLEANING LADY NEEDS work. 386-1710.

RELIABLE CHILD CARE, MY home. James Bay. 385-0393.

PAPER HANGING
And interior painting. 479-7816.

RELIABLE WORKING MAN for hire. Phone 384-3236.

EXPERIENCED PAINTER, need work, interior and exterior. Plaster repair. 592-7137.

33 BANDS, MUSICIANS AND ORCHESTRAS

EXPERIENCED GUITARIST looking for band. 658-5143 after 6pm

LEAD GUITARIST available. 382-2295.

34 PRE-RECORDED MUSIC

SPINKY'S
Spinky's Mobile Disco Ltd.
"We play what YOU want."
656-1652.

CANDU
ENTERTAINMENT SERVICES
384-5521.

CJR
Canned Music
Reasonable 382-3811, 598-4717

Music By
ISLAND EXPRESS
Reasonable Rates
385-5669

VARIETY MUSIC SERVICE
Any place & every taste 474-1433.

HUD SOUND LTD.
Music is our business 721-3431.

MUSIC MAN CANNED MUSIC
Give us a call. 479-8043.

36 BUSINESS SERVICES AND DIRECTORY

Accounting

ACCOUNTANT OFFERS professional services to small businesses and corporations. Financial statements—tax returns— personal returns. Reasonable. D.N. Lane 382-9920 mornings.

INCOME TAX, PERSONAL, small businesses, rentals, child tax credit, capital gains, etc. Full accounting services. Mr. McPherson 479-4541.

INCOME TAX
Low rates. Curt Delain Ltd., 382-9715.

MONTHLY BOOKKEEPING and accounting for small businesses, 20 years experience, reasonable rates. 658-8872.

INCOME TAX RETURNS COMpleted, for information phone 386-3616.

Alterations

SEWING AND ALTERAtions, experienced seamstress, same day service. 383-5210.

Appliance Repairs

ABC ELECTRIC, 382-7221
Tele-Tech Appliances, 385-6783
831 YATES ST.
COLWOOD APPLIANCES
746 Goldstream, 478-9222

Appraisals

Lansdowne Prop. Ltd.
APPRAISALS
2518 Estevan Ave. 592-2431

P. G. JACKSON LTD.
Real Estate Appraisals
(450) 1070 Douglas 388-9102

FEE APPRAISALS
LYNN HOLMES—386-6762
LANDMARK PROPERTIES

Babysitting

RELIABLE EXPERIENCED loving daycare in my home Monday-Friday, newborn to 5 years. UVic, Lansdowne, Uplands area, refereces. 592-4290.

NURSING ASSISTANT, WILL give loving care to pre schoolers in my home, prefer ages 3-4, 5 day week. 761 Birch Rd., Deep Cove.

WILL BABYSIT DURING working hours, have had previous experience, my home. 385-6650.

36 BUSINESS SERVICES AND DIRECTORY

Babysitting

MY DAUGHTER (14 MONTHS) and me (mother and teacher for young children) would like a baby or child-friend to care for day or night. Swimming, long walks, play on our beautiful land! Is their any busy Mom or Dad we could help? 355 Sparton, Prospect Lake area. 479-8871

WILL BABYSIT IN MY HOME, Cloverdale area. Phone 386-0519.

LOVING RELIABLE DAYcare, Fairfield area, 383-4244.

Brick Layers

SCANDINAVIAN QUALITY MAsonry. Bricks, blocks, tiles, slate, barbecues, repairs and new construction. Erik 383-4025.

Carpets and Linoleum

BEAVER HOME CENTRE
1581 Hillside 595-1225
Full Range Of Carpet and Resilient Flooring At Competitive Prices
Expert Installation Available
See Our New Line Of Commercial Flooring
For Many Special Buys "Buy Better At Beaver"

EDGAR and MINER
650 HILLSIDE 388-6208
Carpets and Custom Draperies
"A PROFESSIONAL APPROACH WITH GUARANTEED SERVICE"

HOURIGANS
CARPETS AND LINOS LTD.
FLOOR COVERING SPECIALISTS
715 PANDORA AVE. 386-2401
GUARANTEED INSTALLAtion, carpets, lino, seamless floors (Torginol) sundeck coatings, commercial or residential, 652-2139.

CARPETS AND LINO INstalled, reasonable rates, free estimates. Phone 384-1656.

CARPETS & LINO INSTALLED We lay the best and fix the rest. 479-0782.

WILL INSTALL CARPET AND lino. Reasonable rates. Call Bob 477-7886, 388-0953.

HIRE A TRUE CRAFTSMAN for your flooring needs. Competitive. 479-5003

UPER CHEAP FOR CASH, journeyman carpet laver. 6-8 pm. only 384-6818.

Carpenters

HOUSE DOC-TOR
Still here, still taking pride in our work. For quality in all types of construction, call Stan, 383-4929. Non-union.
Free house calls

JOURNEYMAN EXPERIenced in finish, framing, concrete, additions, renovations, repairs and sundecks. Free advice call Al 478-4750.

STEPS BUILT, NEW OR REpaired, roof repairs, and painting. Business in Victoria since 1950. Licensed and references. Phone Henry anytime 598-7616.

DESIGN YOUR PROJECT WITH our assistance. For prompt, professional service of all trades call Philip Stockwood, 385-5554. Winter rates.

CANADIAN CARPENTER, OLD ideas of working for my money. New construction, repairs. 1500 bd ft 2" cedar on hand for patios. Evenings 478-8014.

ISLAND FRAMING
Residential and commercial framing, custom homes. 652-3572

RELIABLE, REASONABLE. Remodeling and repairs, alterations and additions, basement rooms. 477-7382 after 5 pm.

ENGLISH CARPENTER
All phases of carpentry, basements, additions, alterations, etc. Contract or hourly, 652-1485.

VERSATILE HOME MAINtainer, carpentry, renovations, cabinets, painting, papering, quality work. Adam, 385-3090.

JOURNEYMAN WILL DO CABInets, finishing, renovating or whatever. Hourly or contract. 656-2344.

ANY HOME IMPROVEMENTS, experienced carpenters, additions, renovations, framing, sundecks. 384-4018.

DOES YOUR OLD WOODEN furniture need a face lift? Free estimates. Phone 595-4668, Kerry.

CUSTOM CARPENTERS
All phases of renovation; design to finishing. Cabinets a specialty. Call Terry 595-6046.

ANY TYPE RENOVATIONS. Over 20 years experience. Reasonable rates. Free estimates. 656-6119.

LOW WINTER RATES. Guaranteed Workmanship. Excellent references. Len Grover 478-7674 or 478-4333.

PERMA CONST. LTD.
FREE ESTIMATES, 384-2323
SMALL JOBS A SPECIALTY. Call 598-2920

FINISH CARPENTERS, BY hour or contract. 386-9517, 478-7343.

WIRING, PLUMBING, CARpentry etc. All trades. R. Kirkpatrick. 479-9539.

LUBBERTS WOODWORKING
All phases of finishing carpentry and cabinet making. 385-2373.

QUALITY FRAMING CREW, winter rates, references. 656-2164 or 656-3460.

SUNSHINE CONSTRUCTION. Renovations, repairs, economical. Call 478-8044.

EXPERIENCED CARPENTER will do any repair job or renovations. Phone after 1, 477-7762.

FRAMING, STAIRS, CARports, interior, all carpentry, hourly or contract. 478-1481.

KITCHEN, BATHROOM REmodelling, all kinds of carpentry and repairs, 652-3633.

ALL CARPENTRY WORK, renovations, additions, rec rooms, etc. Phone 642-4626.

FRAMING, ALTERATIONS, sundecks, etc. 478-1963 after 5.

Cabinet Making

EUROPEAN CARPENTER
Custom kitchen designed and built. Bookcases finishing etc. Norman 479-7874.

CUSTOM CABINETS
kitchens, bathrooms, counter tops, etc. Quality work. Free estimates. Steve 478-1106.

Chimney Service

BLACK MAGICK CHIMNEY Sweeps. Reasonable Rates. 385-2813.

Cleanup Service

479-6112
4 BROTHERS-ALL AREAS
FREE ESTIMATES ANYTIME
NO CHARGE AND UP
Yard, Basement, Garage, Etc.
Hauling and Bobcat Service.

36 BUSINESS SERVICES AND DIRECTORY

Cleanup Service

NO CHARGE AND UP
Two young responsible men have large truck. Basement, attics, composts, etc. Very reasonable. Bob's 386-2451, 478-8789.

WILL CLEAN YOUR BASEments and yards for what have you, also will buy batteries, brass, copper and bricks for fair price. Call 383-5901 anytime.

REASONABLE CLEANUP. Yards, basements, etc. also hauling, free estimates. 479-5823, 656-5671.

MAN WITH TRUCK, HAULING, yards, composts, garage and basement cleanups, reasonable, 386-7819.

SPRING CLEANING. EXPERIenced trustworthy personnel. Free estimates. Call now, 385-4805

CLEANUP MAN AND EMPTY truck looking for work, reasonable. 385-7965.

HAULING AND CLEANUPS. Basement, yard, compost. Free estimates. Eugene's, 383-3528.

CLEANUPS, BASEMENTS, attics, yards, composts, and junk hauling. 658-5406.

MAN TO DO CLEANUPS OF basements, and yards, hauling and other jobs. Doug, 595-4219.

CLEANUPS AND HAULING, man with ¾ ton truck, reasonable. 479-7848.

A-1 CLEANUP, TREES pruned, carpentry, general cleanup, hauling. 595-1827.

WILL PICK UP ANYTHING BIG or small. Call Paul, 478-6832.

CHIMNEYS AND EVES cleaned. 385-2813.

Cement

G AND R CONCRETE FINISHers, all type of concrete work. No job too small. 383-8985 after 4. 388-9820.

FORM WORK, BASEMENTS, patios, sidewalks, exposed aggregate, guaranteed. Tom Francis. 382-8890, 386-0541.

CEMENT STEPS, SIDEWALKS, retaining walls. No job too small. Reliable. Phone 652-1614.

FORMS, CEMENT WORK, steps, foundations, sidewalks, etc. Steve Laszlo, 479-4756.

FOUNDATIONS, WALLS, patios, etc. 386-9517, 478-7343.

Contractors

WHEATON CONSTRUCTION LTD.
General Contractors
Building Consultants
385-5702

SHARPLES CONSTRUCTION Framing, finishing, basements, sundecks and renovations, septic tank installations, driveways and underground services. For estimates with no obligations phone 479-8074.

FARMER CONSTRUCTION
Design — Renovations
388-5121

PATTERSON CONSTRUCTION Ltd, residential and commercial, renovations and additions, rec rooms, sundecks, concrete work. 386-6301.

T.&C. BUILDERS LTD.
Framing
385-5293 385-8587

ISLAND FRAMING
Residential and commercial framing, custom homes. 652-3572

K. HEYDE CONSTRUCTION Limited, framing, finished, siding, renovations. 479-5640, after 6 pm.

FRASER CONSTRUCTION LTD Custom homes, renovations, additions. 592-9670.

QUALITY FRAMING CREW, winter rates, references. 656-2164 or 656-3460

WIRING, PLUMBING, CARpentry etc. All trades. R. Kirkpatrick. 479-9539.

SPECIALISING IN RENOVAtions. Prompt professional service. Call John 479-0695

CLARK'S CONSTRUCTION Custom homes, framing, residential, commercial, additions and renovations. 479-5020.

DF MCLEAN AND SONS Free estimates, 479-6468.

Carpet Cleaning

RON'S CARPET CLEANING
9c a square foot 384-6110.

Ceramic Tiling

CERAMIC TILE
Experienced tile setter, reasonable prices, free estimates and design assistance. 386-2812, 386-0972.

SPECIALIZED TILE WORK, free estimates, workmanship guaranteed. 381-5501.

Drafting

FEASIBILITY, DESIGN AND complete drawings prepared for all types of residential and commercial buildings. 477-5439, 383-7485.

Dressmaking

SUPERIOR VALET SERVICE. Suits, dresses, drapes, formals. 616 Admirals. 383-3211

PROFESSIONAL DRESSMAKing. Resonable. Please call Betty, 384-4676.

DRESSMAKER. REASONABLE rates. Bridesmaids dresses etc. 592-9451

SEWING AND ALTERATIONS done at home, 479-7925.

Draperies

B&E
FLOOR COVERING LTD
DRAPERY
CUSTOM AND CONTRACT
382-2116

HOURIGAN'S
Floor Covering Specialists
CUSTOM DRAPERIES
—Bedspreads—
PROMPT IN-HOME SERVICE
715 PANDORA AVE. 386-2401

Drywall

"SPRAYMAN"
Specializing in all types of texture ceilings and wall, satisfaction guaranteed. 652-3601.

WANT SMALL JOBS AND RENovations done? Will do drywall (boarding and taping) insulation, etc. Call Steve 479-6849.

HOLLANDIA DRYWALL
Complete dry wall service. Please phone 479-7641.

FOR A SUPERB DRYWALL job, at reasonable rates phone 652-5752.

DRYWALL, NO JOB TOO small, guaranteed workmanship. 598-6879.

36 BUSINESS SERVICES AND DIRECTORY

Electrical Contractors

ELECTRICIAN, 15 YEARS EXperience in maintenance, repairs, rewiring old and new houses. Heating, appliances, commercial, residential, industrial. No job to big or small. Call 24 hours. 388-5464 Pager 500

R G HELLER ELECTRIC
New or rewiring. Residential, small commercial and industrial. Reasonable rates by hour or contract. 478-4032 if no answer 385-5335.

OLDER HOMES REWIRED — NO down payment. We finance at bank rates with approved credit. EDDY'S ELECTRIC—385-7666

DO YOU HAVE SMALL ELECtrical wiring jobs? No one is interested? Please call evenings, 652-5809.

LICENSED ELECTRICIAN specializing in residential wiring and electric heating. 477-1188.

RESIDENTIAL AND COMMERcial wiring, electric heat, Phone 477-5096.

LICENSED ELECTRICIAN will do new wiring, rewiring, stove repairs, 479-9765.

JOHN THE HANDYMAN, JOURneyman electrician, phone 382-8728

WIRING JOBS, SERVICE calls at prices you can afford. 656-5294

COMPLETE RESIDENTIAL wiring, service changes, electric heat. Free estimates, 386-7955.

SMALL JOBS, REASONABLE rates. 595-1284

ELECTRICIAN, FREE ESTImates. Call Bernie 386-1094.

Excavating

EXCAVATING, LAND CLEARing, road building, demolition, sand and gravel equipment rentals. 24-hour service. Radio controlled.
O.K. Trucking Co. Ltd.
Bus. Off., 2840 Nanaimo, 386-3414
Dispatcher, 2720 Turner, 382-6136

ROBERTSON'S EXCAVATING Track machine with backhoe. Roads, basements, backfilling. 595-8530.

4 BROTHERS—ALL AREAS Leveling, Back Filling, Bobcat Service, Backhoe, 479-6112.

BACKHOE WORK, EXPERIenced owner operator. Call anytime 477-3546.

Flooring and Sanding

M & M FLOOR
COMPLETE FLOOR CENTRE
Hardwood, Carpets and Linos
532 William St., 384-0343
Nights: Al, 386-3078
Mike, 652-4308

Fencing

ISLAND CHAIN LINK
Fencing in wire or wood
Small jobs a specialty
477-0332.

EUROPEAN CRAFTSMAN, ALL types of fencing and repairs. Guaranteed work. Gordon Head, 721-3759.

FENCE BUILDING, REASONable rates. Free estimates. Guaranteed work. 388-7097. 384-0764.

Furniture Refinishing

FURNITURE REPAIRS AND restorations. Will convert old objects into new and interesting pieces. Quality workmanship. For free estimates call Michael Lane, 383-2755.

Gutter Cleaning and Repairs

G.R. STEWART HOME IMprovements Ltd. 5" continuous gutter. Wooden gutters refurbished. 479-7086.

5" CONTINUOUS GUTTERS, special contractor rates. IRWIN INDUSTRIES, 382-5154. Free est.

Gardening

QUALITY LANDSCAPING LTD. Tree and rose pruning, gardening; maintenance and cleanup. New lawn preparation and maintenance; power raking. Monthly rates or yearly contracts, reasonable prices. 30 yrs. experience, free estimates. 478-1684, 478-4216.

DUTCH LANDSCAPERS. Pruning of trees, trimming, planting, Government certified spraying, designing, cleanups, rock walls, etc. Free estimates. 478-1023.

CREATIVE LANDSCAPING Spring Cleanups, spraying, pruning. Residential, commercial. Free estimates. 30 years experience. Dutch Horticultural background. 477-7882 or 479-8506.

HARVEYS GARDEN SERVICE Experienced Chinese Gardener. Pruning, spraying, new lawn, power raking, aerating. Garden design, redesign. 384-8621, 479-7078

WILLIAMS LAWN MOWING Over 10,000 mowings performed. Weekly basis. Personally owned and operated. Dependable service. Quality equipment. Most highly recomended. 595-4208.

4 BROTHERS — ALL AREAS FREE ESTIMATES ANYTIME Rotovating, yard cleanups, lawn maintenance, new lawn preparations. Bobcat Service 479-6112.

SPRING CLEANUP
Clean up, pruning, etc. Gardening year round by contract, G. Barta, 474-2680, 474-2049.

TREES, ROSES, PRUNED, ORnamentals trimmed, certified sprayer, garden maintenance. 383-8363.

WOMAN GARDENER, SPEcialty flowers, will redesign and maintain flower beds and borders. Reasonable rates. 598-1024.

PRUNING, LICENCED SPRAYing, clean-up and garden maintainance. Call Mystic Springs, 598-6018 for free estimates.

GARDEN CARE. PRUNING, fruit trees, ornamentals, hedges, spraying, cleanups. 25 years experience. 652-3758.

POWER RAKING, AEROATING, 658-8109
GET READY FOR SPRING
Garden rotovating
No job too small 478-8275

RELIABLE FATHER AND SON, gardening service. Phone anytime. 479-0075, 386-0758

GARDEN AND YARD CLEANup, $3.50 per hour. Ask for Ray or Liz, 383-2165, 8am-10am only.

GRASS AND BORDER MAINTEnance. Experienced reliable service, free estimates, 385-4805.

EXPERIENCED DUTCH GARdener, maintenance, cleanups 385-6601 after 5 pm.

INTEGRITY GARDENING
Serving to help you creatively maintain your garden environment. References.
479-0240.

RELIABLE HOME AND GARden maintenance, $5 per hour references. 386-2547

Hauling

FAST RELIABLE HAULING and cleanups, trees removed. Call for free estimates, 721-3355 or 477-5408 days, Victoria.

4 BROTHERS 479-6112
Cleanups, Bobcats, sand, gravel, bark mulch, hog fuel, etc.

3+3 TON DUMP. CLEANUPS, commercial and residential. Anytime 385-7965.

QUICK SERVICE, HAULING junk, cleanup, etc. Call Fong, 479-7078, 384-8621.

36 BUSINESS SERVICES AND DIRECTORY

Handymen

ALL HOME REPAIRS, RENOvations or restorals; plumbing, electrical work, painting, papering and carpet laying. Free estimates. Small jobs welcome. All work done with pride. References available.
592-3592 AFTER 6PM

SUNDECKS, CARPENTRY, kitchen, rec room and bathroom alterations. Household plumbing and repairs. Free estimates. Ron, 479-9716, 479-7503.

CANTERBURY DECORATING, home improvements and repairs, painting, paper hanging, fences, sundecks, free estimates. 479-3541

PROFESSIONAL PROPERTY caretaking, part time service. Contract or per hour. Complete handy care for your property. 642-4881; Reasonable.

HOME REPAIRS, PLUMBING, carpentry, etc. Labour, $6 per hour. 383-9458, 5-10pm weekdays, 8-12am Saturday.

Home Improvements

CLARKE DOORS LTD
542 Hillside Ave
386-8861
BUILDING OR RENOVATING? Try our BEAUTIFUL CEDAR DOORS.
We also supply and install metal or wooden overhead garage doors.
Interior doors and bifolds also available.

SOMERSBY
Manufacturers of custom millwork wood windows, frames and doors. Finished lumber and mouldings, sanding and resawing. Now open Saturdays 9-12. Cr. Hillside and Bridge 388-6645

GARAGES-BARNS
CARPORTS & SUNDECKS
CUSTOM DESIGN
CUSTOM BUILT
ESTIMATES
474-2497

SLUGGETT & BROWN JOINERY
Wood Windows, Doors, Frames
526 DISCOVERY ST. 382-3011

REMODELLING AND REpairs. Kitchens, basement rooms, stairways, mobile homes. Phone 477-7382.

BATHROOM REMODELLING and all renovations. 20 years experience. Call John 479-0695

HOUSEHOLD REPAIRS INcluding carpentry, plumbing, welding and machining. 478-9706.

Janitor Service

FAMILY TEAM WILL CLEAN, equipped for commercial, residential. References. 386-7490.

Landscaping

CREATIVE LANDSCAPING
Designing and redesigning. Artistic layouts. Free estimates. Residential, Commercial. Spring cleanups, spraying, pruning. 30 years experience. Dutch Horticultural background. 477-7882 or 479-8506.

Barker Landscaping
Lawn specialists, natural stone work, slate, general layout and design. Ideas, sketchings, complete garden maintenance. Free estimates. 595-8323.

New Lawn Specialist
All phases of landscape design. Tractor service. 13 years experience. Call Beautiful Gardens. Free estimates. 595-2500.

HARVEYS LANDSCAPING Experienced Chinese Landscaper. New lawns specialty, designing, redesigning, Commercial, residential. 384-8621, 479-7078

QUALITY LANDSCAPING LTD. 30 years experience, all phases, low prices, free estimates, 478-1684, 478-4216.

4 BROTHERS — ALL AREAS FREE ESTIMATES ANYTIME New lawn preparations, rotofilling. Bobcat Service 479-6112.

Lawnmower Service

LAWNMOWER REPAIRS, Phone Midget Industries Ltd, 778 Topaz Avenue, 381-5414.

LAWNMOWER REPAIRS
Low rates, quick service, all work guaranteed, 595-4403.

Moving

ECONO
22' van and proper equipment to reliable, careful, courteous professional men, $20 per hour. Small truck $16. We need your work, Vancouver or Island north our specialty. Best price 388-9155.

DRUM CARTAGE
The moving specialists. Pianos, antiques, heavyweights. Storage facilities, packing and crating. Reasonable rates, free estimates. Call 383-9861 and save $$$.

FRANKS MOVING & STORAGE Moving and pickup and delivery service, small truck $16 an hour, large truck $20 an hour. 382-5275.

MOVES AND DELIVERIES. Experienced, efficient, insured. Eugene's, 383-3528.

HAVE TRUCK, NOTHING TOO small or too big, furniture, etc. 384-7230.

NO MOVE TO SMALL. CALL for free estimates, 721-3355 or 477-5408 days, Victoria.

STORAGE LOCKERS, $10 PER month and up, phone 388-5714.

LIGHT DELIVERY SERVICE $8 a call 592-7068.

Masonry

LANDSCAPING, FACING INside and out and retaining walls. Work Guaranteed by experienced European Workers. Free Estimates. 386-6639.

STONE WORK, FIREPLACES, retaining walls, facings. Good workmanship guaranteed. 477-3775

25 YEARS' EXPERIENCE, ALL types brickwork, phone Doug anytime, 479-5975.

FIREPLACE FACINGS, ANY type of stonework, top quality, reasonable. John 477-1727.

WE DO ANY KIND OF STONEwork and landscaping. Phone 386-0731.

BRICK AND BLOCK, BIG OR small, fireplaces, facings, veneers, repairs. 598-1618.

Miscellaneous Service

SURPLE DESIGN WORK
Silkscreen, graphic design, T-Shirts, fabric, posters, decals, low prices. Shawnigan Lake, 743-4125.

SAWYER SHARPEN SCISSORS
840 Fort St. 388-6228

Plumbing and Heating

DAVID'S PLUMBING
Emergency service, HW tanks, plumbing repairs, sewer cleaning, 386-8881.

JIM MCGREGOR REPAIRS and alterations, apartment maintenance, OAP discounts. Guaranteed. 385-9239.

ANY TYPE OF PLUMBING reasonable rates, reliable plumber. 24-hour service. 477-5742.

ANY TYPE OF PLUMBING reasonable rates, reliable plumber. 24-hour service. 477-5742.

REPAIRS AND RENOVATIONS. 18 yrs. experience. Low rates. 24 hour service. 652-5813.

HOUSEHOLD PLUMBING, major minor repairs. Fast, reasonable. References. 478-1841.

36 BUSINESS SERVICES AND DIRECTORY

Painters and Decorators

CLARK AND PATTISON PAINTING CONTRACTORS LTD.
Specializing in sand blasting, spray painting, wall coverings and special coatings.
"We Cover The Island"
Victoria 384-8831 384-0443
Nanaimo 754-9321
Courtenay 336-2296

DOWSON PAINTING CONTRACTOR
Residential Commercial
WORK GUARANTEED
Free estimates. 385-6042.

W.E. FERRIDAY PAINTING, interior and exterior by experienced tradesman. No job to small, reasonable rates. 384-1513 days, 477-2843 evenings.

IF QUALITY AS WELL AS price is important. Call Specialty Painting at 595-4424 for a painting estimate. Fully QUALIFIED with solid REFERENCES !!!

WESTERN TEX COATING LTD All types of painting and repairs. Excellent rates. All work guaranteed. Victoria 595-1233, Duncan 748-2241

CANTERBURY DECORATING, residential and commercial painting, spray painting, vinyl hanging. Free estimates. 479-3541

PAINTING AND DECORATING, reasonable rates, satisfaction guaranteed. Terms. 595-4905, 479-2473.

WHY WAIT FOR SPRING? Call me now, interior, exterior painting done with quality and care. Luis 384-6104.

ROB ROY PAINTING, INterior, exterior. Reasonable rates. Free estimates. 385-4505, 595-2605.

PAINTER AND DECORATOR. Free Estimates. With 18 years experience. Guaranteed job. 598-8240.

QUALITY PAPERHANGING and painting, immediate friendly service, low rates, free estimates. 478-0992.

CLEAN CAREFUL PAINTING done reasonably. Sam Burrowes 385-2820, Harold Simpson 386-7097.

OAK BAY
Painting and papering for 3 generations, 598-5824 after 6 pm.

DF MCLEAN AND SONS Free estimates, 479-6468.

SEMI-RETIRED, QUALITY work. Albert Roberts, 388-5651.

Plasterers

FRIEDRICH PLASTERING and stucco. Patching specialists, older home "renewal." 656-2064.

COLEMAN PLASTERING Quality lath and stucco. 478-9976.

STUCCO AND PLASTER patching. 30 years experience. 477-1681.

STUCCOING, PLASTERING and drywall. Jimmy's Plastering, 478-1118. Evening calls welcome.

Roofing and Siding

IRWIN INDUSTRIES. Solid vinyl siding, soffit 5" continuous gutters. Free estimates. 382-5154

PARKER JOHNSTON LTD. 1855 BLANSHARD. 382-9181 "Roofing Victoria Since 1935"

ALL TYPES OF ROOFING AND repairs, call Mel at 474-1839 anytime.

TAR AND GRAVEL, ASPHALT shingles, roofing and repair. Call 381-5903, after 5 pm.

APPROXIMATELY 2½ CORD, 18" cedar blocks for shakes, 478-9486.

Stucco

STUCCO
New homes or older homes, phone Mike 478-8775.

Sundecks

WESTERN TEX COATING LTD Vinyl stic fiberglass deck system. Professional application. All work guaranteed. Victoria 595-1233, Duncan 748-2241

FOR WINTER RATES AND BEfore materials cost even more call Philip, 385-5554.

CALL THE SUNDECK SPEcialist for best prices. 595-6046.

Sewers

FOR BLOCKED SEWERS, SURface drains, sinks, etc., phone Victoria Sewer Cleaning Ltd. 383-1825.

Tailors

LEATHERWEAR ALTERAtions, repairs, remodelling, cleaning and dyeing. Elley's Leather Fashions, 738 Johnson, 383-7834

OAK BAY TAILORS
Tailoring, alterations, ladies and mens quality leather alterations.
1826 Oak Bay Ave. 598-4131

SUPERIOR VALET SERVICE. Suits, uniforms, formals. Business and pensioner rates. 616 Admirals. 383-3211

BRITISH CUSTOM TAILORS
1311 BLANSHARD 383-2632

Telephone Answering

DO YOU— Miss important phone calls?
ARE YOU— Losing business?
Call CAPI-TEL
★ Professional Operator
★ Reasonale Rates
★ 24-hour Service
CALL ANN, 386-6433
Another Capital Idea!
Home of Capital City Realty Ltd.

Tree Service

THE TIME TO PRUNE IS NOW PHONE 479-8525
Greenleaves Tree Preservation
ESTABLISHED 17 YEARS.

WEED FREE VIRGIN SOIL Black, usual excellent quality, call A-1, 383-1532 for fast delivery.

TREE SERVICE, BIG, SMALL. Uncle Ken, personalized service. 385-6782.

CUSTOM FALLING & TOPping. "Tree Specialists." Fully insured. 385-7013 anytime.

PRUNING, TREES, ORNAMENtals, roses. Certified sprayer. Large or small. 383-8363.

FRUIT TREES NEED PRUNing now, reasonable rates, free estimates, call Jim 385-7581.

HAMBROOK TREE MAN, pruning, hedges, trees, shrubs, removal, reasonable. 384-5296.

SKIP'S TREE SERVICE. FREE estimates, insured, experienced work. 479-5342.

BIG WIND TREE SERVICE low rates 388-6115

ISLAND TREE SERVICE LOW rates, fully insured, dependable. 386-3047, anytime

Upholstery

ACE UPHOLSTERY
477-0455
Quality workmanship. European craftsman. Free estimates.

36 BUSINESS SERVICES AND DIRECTORY

Window Cleaners

IN TOWN, OUT OF TOWN WINdow washing. Call 383-1570 before 12 am daily or after 5 pm.

WINDOWS WASHED, AVERage house, $12. 478-9461.

38 TRAVEL

GOING TO MAUI?
Kaanapali Beach
Condominiums $30 per day U.S. funds, summer rates, May 1st to Sept. 30th 79. All the comforts of home. Call 479-7117 before 5 pm or 382-7642 after 5 pm and weekends. Ask for Percy or leave message.

MAUI—BEACH FRONT
DELUXE 2 BEDROOM, FULLY FURNISHED CONDOMINIUMS. PLENTY OF RECREATION AND MILES OF SANDY BEACH. WEEKLY AND MONTHLY RATES — AVAILABLE APRIL. BOOK EARLY. 383-4124.

Heart Of Waikiki
Beautifully furnished 1 bedroom condominiums. Off season rates commence April 15th - $210 and $230 per week
Call Collect
HARWOOD AGENCIES
112-681-3401

RENT A CONDO OR A HOME
In Hawaii, Mexico, So. Calif., Arizona, Las Vegas and other resort areas. Call 112-800-661-1320.
INT'L CONDO RENTAL AGENCY.

MAUI
Deluxe 2 bdr. fully furnished condominium located on a safe sandy beach. Available March 8th on. OK Trucking Co. Ltd. 386-3414.

HAWAIIAN VACATION, $471 includes flights on Wardair, 14 nights, transfers, etc. Western Canada Travel Service 729 Johnson 382-6160

MAUI KIHEI, DELUXE ONE bedroom condominium, safe sandy beach, pool and tennis. Available April 1 on. 652-2030

WAIKIKI, 1-BEDROOM CONDOminium, fantastic view, pool, available April 2. Call after 3 pm, Canadian funds, 592-4659.

DELUXE 1 BEDROOM WAIKIki, ideal for two couples, from July 1st, weekly $340. Victoria Press Box 538.

1-BEDROOM AND STUDIO condominiums at Waikiki or Makaha, available now and for fall. 658-5135.

PALM DESERT CALIFORNIA Two hours from Disneyland, 3 bedroom fully furnished house, large pool, jacuzzi and car, summer rates. Available May 1st weekly rates. 598-6707.

39

65 BUILDING SUPPLIES

HOME LUMBER & Building Supplies
470 Ardersier Rd.
385-8711

Duroid Shingles
210 wt. No. 1 Asphalt self seal. All colours in stock, per bu. $7.50

INSULATION
FIBREGLASS
PRICE PER 1,000 sq.ft.

R12—4"	$140
R20—6"	$240
R28—8"	$320

GYPROC SPECIAL
Price per 1,000 Sq. Ft.

½" GYPROC	$115
5/8" FIRESTOP	$150

PLYWOOD D'UNSANDED

4x8—5/16"	5.95
4x8—5/8"	10.95
4x8—3/4"	13.25

SANDED FACTORY

4x8—1/4"	7.50
4x8—3/8"	10.95

FRAMING LUMBER STD. & BTR. FIR

2x4—92 1/4 Pet stud	$305
2x6—92 1/4 Pet stud	$305

STD & BTR. HEM.

2x4—92 5/8 Pet stud	$265
2x6—92 1/4 Pet stud	$265

Deliveries made anywhere on Vancouver Island and Gulf Islands. Before you buy compare our prices. For quality, service and guaranteed savings, phone:

386-3374
385-8711

18" SHAKES, $20 A SQUARE no.2 and $45 a square no.1, 749-3090.

24" TAPERED SHAKES. 723-9059 Port Alberni.

70 MUSICAL INSTRUMENTS

AUTHORIZED DEALER
JBL Professional Series Professional Division
Raw Components
Elect. Xovers
Studio Monitors
Independent Buyers
Discount Service Ltd
939C Esquimalt Rd
385-5555

EATON'S
Specialists in
HAMMOND ORGANS
For Over 20 Years
Four Teachers Available
Use Your Eaton's Account
Main Floor Eaton's
Home Furnishings Building

40% DISCOUNT
on all Dia Aria, Angelica and Shiro guitars
Dia drum outfits $585
Hillwood Elect
Piano-Harpsicord $650

Pamus
386-8475
MUSICAL INSTRUMENTS
1108 Blanshard (at Fort) 386-8475

WE CARRY
Vancouver Island's most complete stock of sheet music and books. Try us at
NELSON'S MUSIC
1315 Government 385-9728

Baldwin
Music Gallery
Wurlitzer 2 keyboard organ, excellent condition. $1095
STANDARD FURNITURE
ON YATES STREET
388-4034

Scott PIANO & ORGAN
Rodgers trio theatre organ, 3 manual, 32 pedals include Leslie 710, less than one year old. $15,000
BLANSHARD AT JOHNSON
386-2434

PIANO AND BENCH, $975. BE ginner's electric organ, bench and book, $100. 652-3470.

OLDER UPRIGHT PIANO, $550. 477-4827 after 5pm.

70 MUSICAL INSTRUMENTS

ONE ONLY!
Hammond M3 organ. Much sought after model! Top condition. $1195.
Ask for Reg Stone
PORTER MUSIC
725 CALEDONIA
382-9542

CASCADE PIANO & ORGAN
ORGANS by Gulbransen and Galanti
PIANOS by Kohler and Campbell
IN HILLSIDE MALL
595-4124

HAMMOND
Gleeson Music City
HOME OF HAMMOND ORGAN
714 Fort 388-9632

FOUR GREAT PAUL'S
Just traded in — Four Gibson Les Paul model guitars, 1968-1973 vintage, priced from $500 to $750. Deluxe cases included.
SOFT SOUNDS MUSIC
2031 OAK BAY AVE. 598-1524

EATON'S
CASH FOR USED PIANOS
PHONE 382-7141
LOCAL 230

MANN BASS GUITAR, COPY OF Gibson Les Paul, 2 Fender, Humbucking pickups, new strings. Excellent condition, with hard shell case, $300. As new Stage amp, with 15" speaker, great sound control, $225. 479-8871.

ONE MORE WEEK ONLY
Fiesta student guitars, reg. $51.50 NOW $39.95 for present stock only.
HALL-FAIRFIELD MUSIC
728 Fort St. 385-3307

GULBRANSEN PACEMAKER organ, walking bass, rhythm section, mint condition, current value $3995, sale price $2600 cash firm. 382-5742.

OVER 40 NEW AND USED electric and acoustic guitars for sale from $45, and up.
UNIVERSAL TRADING
584 Johnson 383-9512

CONN THEATRE ORGAN. NEW model. Breathtaking sounds. $4595. Generous trade-in allowances. Sound Of Music Sales Ltd. 1517 Quadra, 383-0239.

EXCELLENT SET OF DRUMS for sale. Consists of 1 bass, 2 tom toms, 2 floor pumps, 1 snare and 3 cymbals, sparkling red. Phone 112-749-3886 after 4 pm.

WURLITZER 2111 PIANO SHIPment just arrived. Take advantage of low prices while they last, $1895. Scott Piano and Organ, Blanshard at Johnson, 386-2434.

1963 GIBSON J45 ACCOUSTIC hard shell case, $425. 1968 Rickenbacker electric, hard shell case, $400. After 4 pm, 656-6666.

BRAND NEW ELECTRIC GUITar with 6 watt amplifier and case. Excellent condition. $350, must sell. 478-5184.

5-PIECE MAXWIN DRUMS. Camber symbols. Ligwig pedal. Lots of extras, $1000. Ask for Gary after 4. 478-4365

FENDER MALIBU ACOUSTIC guitar, excellent shape. Comes with hardshell case and stand. Asking $250. 595-4403.

YAMAHA BABY GRAND piano, used very little, only $4980. Gleeson Music City, 714 Fort, 388-9632.

GUILD D-40 ACOUSTIC GUITAR with deluxe hard shell case. Both in excellent condition. $420. 477-8227.

ORCANA FANTASY 500 Organ, 1½ years old, like new. 478-5716.

MAHOGANY BABY GRAND, good condition, new hammers and strings, refinished. 384-3935.

MCMUSIC IN HATLEY PARK
2244 Sooke Road 478-4622
Mon.-Fri. 10-7, Sat. 9-6

RMI KCII DIGITAL COMputer Keyboard System and PA, $7000. 724-0305.

USED WINDSOR UPRIGHT piano, good condition, $500. 384-1003 after 6:30 pm.

MAHOGANY UPRIGHT PIANO, excellent tone, recently refinished. $800. 479-2488.

PIANO, MADE BY HEINTZman, closest offer to $700. 385-4348.

MUST SELL STEEL STRING accoustic guitar with padded case. $150. 386-3501.

OLDS SPECIAL TRUMPET Almost new, flawless condition, $350. Phone 479-6239 after 4.

ACCOUSTIC 850 P.A. SPEAKER boxes plus 3 mikes and stand. After 5 pm, 478-0459

SYNDRUM DRUM SYNTHEsizers. Brand new. $1500. 112-724-0305.

LUDWIG CUSTOM DRUM SET, natural maple finish, cymbals and cases. 112-724-0305.

M3 HAMMOND ORGAN, DOUble keyboard with 147 Leslie, immaculate, $1500. 478-8444.

BLACK PEARLS, NEW CONDItion. Paiste hihats, Zildjian cymbals, $800, 384-3868.

YAMAHA 412 AMPLIFIER, also Roland Jet Phaser, 386-9664

APARTMENT SIZE PIANO wanted. 477-8236

MANDALIN AND VIOLIN for sale. 382-2295.

ARIA LES PAUL COPY, GOOD shape, $140, 382-7978 after 6pm.

GEMEINHARDT FLUTE FOR sale. 598-1663 after 5.

71 MUSIC TEACHERS

ORGAN LESSONS AND SERVICE
BERNIE PORTER
725 CALEDONIA
382-9542

CASTLE MUSIC
In the Cedar Hill Mall offering lessons and sales in PIANO, SYNTHESIZER, GUITAR, DRUMS and more. $5 per lesson.
477-7625

PIANO LESSONS IN YOUR home. 595-2372

77 MOTORCYCLES

1977 HONDA SUPER SPORT 750, black, 1600 miles, immaculate. 384-2777.

1977 TY 175 YAMAHA TRIALS. Excellent condition. 478-0897 after 6pm

LEATHER JACKET FITS SIZES 38-42 in good condition. $75. 477-8227

76 HONDA 750, LOW MILEAGE, immaculate, headers, Konis, K91s, extras. $2095. 383-1775.

1972 SUZUKI 380GT, 5500 MILES, good condition. $800 o.b.o. 656-2029.

77 MOTORCYCLES

USED SPECIALS

ROAD

79 CBX	$4499
78 GOLDWING	$3799
78 YAMAHA 750 Sp.	$2699
78 SUZUKI 750	$2599
78 SUZUKI 550	$2149
78 HONDA 185	$1099
77 KAWASAKI 1000	$2799
77 YAMAHA 650	$1649
77 YAMAHA 400	$1249
77 HONDA 360	$ 999
76 YAMAHA 650	$1599
74 HONDA 360	$ 895
72 YAMAHA 650	$1199
70 TRIUMPH 650	$1499

TRAIL

78 YAMAHA IT250	$1199
78 HONDA ATC90	$ 895
77 YAMAHA IT175	$ 899
77 YAMAHA DT125	$ 849
77 SUZUKI RA80	$ 449
76 YAMAHA XT500	$1199
76 HONDA MR175	$ 699
71 YAMAHA DT125	$ 395
70 YAMAHA DT360	$ 395

Plus many, many others to choose from at
MULLINS MARINE
925 Yates St. D-00365A
382-1928 382-4515

78 HONDA CLEAROUT

(1) CB750F	$2899
(1) CB750K	$2699
(2) CB550K	$2299
(1) CB400A	$1799
(2) CB400T	$1499
(3) XL350	$1599
(1) XL175	$1199
(2) CT90	$ 789

HONDA MOPED HERE NOW!!
MULLINS MARINE
Your Honda Headquarters On Vancouver Island
925 Yates St. D-00365A
382-1928 382-4515

MOPEDS—USED

VELO-SOLEX 3800, 21 mph	$189
VELO-SOLEX 3800, 21 mph	$359
FIOLETTA, 28 mph	$419
MOBYLETTE H40VL,	$419

USED LIGHT MOTORCYCLES
SUZUKI 100, Go-fer, red, 2100 miles, like new. $599
1977 HONDA Trail 70, red, street legal, 150 miles only. $595

MOPEDS — NEW

AMF Roadmaster, 21 mph	$269
VELO-SOLEX 3800, 21 mph	$290
SOLO-MARS M18, 28 mph	$395
HONDA PC50A, 32 mph	$469
MOBYLETTE H40VL,	$519
MOBYLETTE, dbl. seat,	$599

All Models Are Equipped To Pass B.C. Safety Test
ISLAND MOTORS
602 ESQUIMALT RD.
Parking Close To Building At Rear
385-3515 DL1920A

POWERTOWN M.C.
Service to all Makes. Hi-Performance parts. 384-1249. D199169A. 614 Grenville.

VICTORIA HONDA
Harley-Davidson
2851 DOUGLAS 386-8364
DL 01953A

KEYSTONE "CHOPPER" MINI dirt bike, 148cc, tecumseh engine, excellent condition, store value $500 plus, must sell, will sell for $200. 479-4643.

750 KAWASAKI, REBUILT, 12,000 miles, saddle bags, new tires, excellent condition. Offers. 386-0917.

MUST SELL, '75 CB360 HONDA, excellent. Shoei-Bell helmet, windshield, sissy bar, $700. 382-9594, after 6.

'75 YAMAHA ENDURO 400, 4,000 miles, street driven, with helmet and manual. Offers on $800. 478-1956 after 6 pm.

1977 YAMAHA RD 400, 8 months old, excellent condition, lady driven, $1200 or best offer. 652-3461 after 6.

1977 XR75 TRAIL BIKE, MAXImum 50 hours, A-1 condition, $600 or best offer. 592-4984 between 4-8 pm.

1977 HONDA 550S SUPER Sport, good condition with 12,000 miles. Asking $2000. Call after 5 pm, 386-8977.

HONDA MOPED, ALMOST new, $325 helmet included. Honda 50 Express, brand new, $425. 478-4217.

KZ 900 KAWASAKI, 1976 1300 highway miles, everything stock, excellent condition, asking $2300 or best offer. 595-8930.

1967 HARLEY DAVIDSON, COMpletely rebuilt, S&S carbs, Magneto belt drive, $5000. Call after 4pm 246-9203

Brooklands Motorcycles
HARLEY DAVIDSON—HONDA
937 Fort DL 1271 383-5926

FREDERICK MOTORS
SUZUKI—KAWASAKI—BMW
616 Queens DL00834A 383-0823

78 YAMAHA IT175, GOOD CONdition, new rings, $975. 477-4329.

1977 YAMAHA DT175 ENDURO, $750 or best offer. 382-9634 after 5 pm.

SUZUKI 100CC STREET BIKE for sale, 6,200 miles, good condition, $400, 478-5254 after 4.

1970 650 TRIUMPH BONNEville Chopper, pearl white, show winner. 478-6775, Rick.

1975 750 HONDA SUPER SPORT, excellent condition, $1650. 478-2874.

1974 KAWASAKI, 750 H2 TRIple, 10,000 miles, like new $1500 or offers, 388-6297.

1972 650 YAMAHA, RUNS GOOD, $750 or best offer. 382-7457 after 4 pm, Gabe.

74 YAMAHA 500, EXCELLENT condition, low mileage. Phone after 5 pm. 479-9164.

½ YEAR OLD MOPED, UNDER 2000 miles, must sell, $500. 386-7607.

77 YAMAHA ENDURO 125, EXcellent condition, Asking $750. 656-5404.

1976 MOTOGUZI 850T, 12,000 highway miles, excellent condition, offers, 477-2557.

77 GS 750 SUSUKI, 6400 KM, $2400. Rickman ¼ farring $220. 383-1377

'73 850 NORTON, $850 OR BEST offer. 1242 Johnson Street.

78 HONDA 750K, BLACK, JUST like new. $2600. 479-4231.

78 YAMAHA XS650, 10,500 KM, black, any reasonable offers. 384-4372.

75 YAM. 175 ENDURA, GOOD shape. $500, offers. 478-9486

1975 CAN AM TNT175, WELL maintained, $600. 384-6779.

BMW R75/7, LOADED. $5200 firm. 474-1052.

77 MOTORCYCLES

YAMAHA 400 SALE

79 XS4002F
—4 stroke S.O.H.C. twin
—6 speed trans.
—Electric start
—Full instumentation
—1 year warranty

SALE PRICE $1799
Including Rebate

77 RD400D
—2 stoke reed valve twin
—6 speed trans.
—Mag wheels
—Fr. and rear disc brakes.
—1 year warranty.

SALE PRICE $1399

MORE SAVINGS
Take advantage of Yamaha's early season rebates on most 79 models and make your best deal now at
MULLINS MARINE
Vancouver Island's Largest Motorcycle Dealer
921 Yates St. D-00365A
382-1928 382-4515

1976 SUZUKI GT 500, CLEAN, runs well $850 offers. 381-5493.

73 SUZUKI 250, EXCELLENT running order, $425. 721-3601.

1977 HONDA 550K $1700. TO view 1063 Chamberlain before noon.

1978 HONDA 550-4, 800 MILES, mint! 595-4457 after 6pm

1977 TY250, FOR SALE, PHONE 386-9389 anytime.

'73 OSSA 250 ENDURO, LOW mileage, best offer, 592-9760.

HARLEY 45 PARTS WANTED. 383-8086

1977 YAMAHA XS 650, 2600KM original miles, 642-4449.

SINGLE MC TRAILER FOR sale. $100. 479-4171

CLIFIA FERRING FOR SALE. Offers. 382-3653

78 BICYCLES

MEN'S FULL SIZE LIGHT weight 10-speed, quick release wheels, needs minor assembly and some new cables, everything else excellent, plus spare wheel. $60. 385-1473 evenings.

NEW AND USED BICYCLES Professional bicycle repairs. Very reasonable rates.
RENO BIKES
2519 Gov't St. 384-5514

BICYCLES GALORE! Many good used bikes now for sale at:
UNIVERSAL TRADING
584 Johnson 383-9512

TWO 10 SPEEDS, 1 GOOD shape $85, other $30. Call after 5, 383-1583.

FASTBACK 100 3-SPEED, GOOD condition, $50 firm. 2 paper bikes, $15 each firm. 477-6037 after 5.

FOR SALE, BRC 10 SPD, $75. Phone 656-5853.

MEN'S 3-SPEED, VERY GOOD condition, extras. $65. 479-8326.

80 BOATS and MARINE

gp
"It's The Service That Sets Us Apart"
NEW BAYLINERS

2550 SARATOGA
Command Bridge
—228 Merc
—Full galley
—Standup head
—Dinette
$24,500

2550 SARATOGA
Sun Bridge
—225 Volvo
—Full galley
—Standup level
—Dinette
$21,900

2550 SARATOGA
Offshore Hardtop
—225 Hardtop
—Full galley
—Standup head
—Dinette
$21,500

2250 SARATOGA
Offshore Hardtop
—140 Volvo FWC
—Marine head
—Fish box
—Galley
—Great fishing boat
$15,900

WE NEED YOUR USED BOAT
Trades Welcome

NEW
BAYLINER
HOURSTON
GLASSCRAFT
MIRROCRAFT
JOHNSON OUTBOARD
VOLVO—OMC
STERN DRIVES—TRAILERS
ACCESSORIES
AT
GIBSON
Powercraft Centre Ltd.
2520 Gov't St. (near Bay)
382-8291

UST SELL 19½' RUNABOUT, full canvas cabin, 318 Chrysler inboard, Lapstrake cedar over oak hull, good condition. 474-1831.

CALLENDER MARINE INC.
MARINE ELECTRICAL SERVICE
Sidney, B.C. 656-2525

MARINE INSURANCE
Boaters— Take the Bayshore Challenge. Phone 382-7203 for a quote.

80 BOATS and MARINE

LANDING CRAFT SeaLander
Loading craft style, work or crew boat. 4 models. 1-8 ton loads.
Sealander Marine Corp.
119 Charles St., N. Van. 929-5451

28 FT. ALL FIBERGLASS, DISplacement cruiser, completed last year, 120 hp inboard gas engine, closet, separate closed in head, separate forward cabin and main cabin set up for four people, cruising speed 9-knots, at approximately 2 gallons per hour, asking price $23,900. Call after 6 pm, 652-3720.

LIMITED EDITION. MANUfactured on Vancouver Island. 6 only. 1979, 16' Surfer. Complete with 50 horse power Mercury Elec. EZ loader galvanized trailer, $5695. New 1977 Surfer, 24', 233 Mercruiser. Galley Pack, head, bulkhead and swim grids. Save $3000. 112-334-2722 days, 112-335-0133 evenings.

Allstate
MARINE INSURANCE
Excellent Rates.
Low deductibles.
HENDERSON REALTY 385-9741

14'6" POLARIS II, LAP strake, new canvas, sleeper seats, radio, CBhookup, speedometer, tachometer, tilt-boom-trailer, windshield wipers, 65 hp Merc, hydraulic lift in and out. Excellent fisher, also good ski boat. Merc. needs work. $2000. 478-3167.

20' DOUBLE EAGLE CRUISER with Alaskan Bulk Head. One year old. 302 Volvo, 280 leg, F.W.C, trim tabs, dinghy, hour meter, sounder, etc. Like new, only 90 hours, $12,500. Also new Caulkins galvinized tandem trailer for above boat, $2000. Phone 946-8806 Delta.

DJ YACHTS
Just listed: 41' tw. dsl. disp. tri-cabin com. br. Excellent interior layout. Good cockpit area. Located Bosun's Marina. Joyce Omlid and Don White, 656-5558; Randy Boyle, 598-3366.

Tollycraft
LUXURY OFFSHORE CRUISERS
CEDAR GROVE MARINA
656-2580

RADIOS—SOUNDERS—RADAR VHF — Single sideband — CB radio — Flasher depth sounders — Radar — Chart recording sounders — Sales — Service — installation.
Ball and Shemilt electronics Ltd.
1 West Burnside Rd. 386-9414

YOUR LADY WILL LOVE THIS one. Very tiddly 30' Grenfell command bridge motor yacht. Excellent condition. CB, 110 wiring, spare pump, anchor, pump, etc. Rebuilt motor, replacement $30,000. Make offer on $17,500. 112-746-7359.

IDEAL FAMILY PLEASURE and a fishermans delight, all in one boat, 1976 21 ft. Campion Skeena, 188 Merc. cruiser, fresh water cooling, anchor, dinghy, swim grid, spare prop, CB radio, very clean, low hours, askingi $11,200. 478-3912.

BOATHOUSE
20X40 ALUMINIUM, EXCELlent condition. Situated Sidney. Moorage included til April 1, 1980. Asking $9,800. Call 386-8385 or 382-1046. Palm Motors.

16' SANGSTER WITH 45 HP Chrysler electric start, full camper top, E-Z load trailer, CB, Sounder, many other extras. This is a well cared for immaculate unit. $2900. 652-3627, after 5 on weekdays.

18½' DOUBLE EAGLE HARDtop, 170 h.p., Volvo, I.O. power twin, 2 tops, depth sounder, dual batteries, swim grid, O.B. bracket. Immaculate. $8795. John Roland, Passage Marine, 656-2580, 388-5464 pgr. 580.

SACRIFICE 1974 17' GLASTRON boat, 115 hp Mercury outboard, 7½ hp Johnson, Calkins trailer, complete canvas top with stand up canopy, very good condition, value $6000 best offer to $5000. 388-7437.

OFFERS ON MARINE WINdows, 3 blade Sumner prop, 18", Bilge pump, Morse control and cables, Life rafts, life jackets, 10' Runabout. Evenings 478-9464. Sale on Saturday and Sunday 9-6.

1976 CAMPION 21' SKEENA COMMAND BRIDGE. Low hours, fully fitted out, complete with galley, enclosed flush toilet, anchor package, dual batteries and many other extras.
Phone 592-3172

V224- 25' SLOOP, SLEEPS 5, loaded, incl-4 wheel tlr, new OMC sail drive inboard with folding prop, plus acc too numerous to list. Call now before 1st mate changes her mind. 478-4702 asking $12,500.

"POWER"
1976 302 with Mercury leg, 225 hp, holley, 4 barrel carb, under 300 hours, motor is too powerful for my boat. Asking $3600. 748-5195, 248-5532.

SKIERS, BLACK AND BEAUTIful customized Vanguard Skeebee, with 65 hp Merc. and trailer, a must see, winter priced at only $2600 or trade for sports car. 595-2989.

14' PETERBOROUGH BOAT, 1973 20 hp Johnson, trailer, tank, controls, oars, canopy and spare tire. Ready for fishing, $800 or best offer. Phone 743-4143 or 386-0035, after 4.

27' SPENCER CRAFT, FIBERGlass over ply, VHF radio, CB, dinghy, 20 HP outboard auxiliary, stand up head, sink, 3-burner stove. Boathouse kept. $16,900. 385-7626. After 6, 477-3991.

DACRON MAIN SAIL, SPINnaker pole with Merriman bronze bell fittings and bell mast fitting. Both for 35' sloop. Rope lengths, charts, lanterns, and misc. items. 598-8350 evenings.

22', WOODEN HULL, GRAY MArine power, sink, head. Sleeps two. Good fishing boat. $3,500 or best offer or will consider trailerable outboard as part payment. 385-5572.

USED OUTBOARDS
Great selection from 2 h.p. to 100 h.p.
GIBSON POWERCRAFT
382-8291

22' SPENCER CABIN, INboard, outboard, sink, stove, head, dinghy, depth sounder, plus, good condition, $6000 firm. 479-5575.

17' FIBERGLASS, NO HOURS, rebuilt 50 horse power Merc. Tilt boom Roadrunner, hardtop, extras, A-1 condition, asking $3200. 656-6806.

1972 — 25 FT. ALBIN DIESEL, furnace, sounder, motor overhauled recently, sleeps 4, 2 burner stove, $19,500. What offers. Port Alberni. 723-8753.

REDUCED $1000 FOR QUICK sale. 16' Fiberglass, Volvo Inboard/Outboard, full canvas, trailer, first $2500 takes it. 592-0149.

BATHTUB RACERS, FAST AND stable bathtub for sale. Finished 6th at Nanaimo, has held many course records. Open to any offers. 479-7810

1970 GREW 18', 165 HP MERcruiser, full canvas top, Bennett trim tabs, fresh water cooling, 2200 lbs. E-Z loader trailer, $6200. Shawnigan Lake 112-743-9422.

26' CLINKER BUILT, NEW cabin, needs finishing, Gray 6, most extras to finish. Over $2000 invested, sell or trade for 14 to 18 boat. 477-8307.

12' ALUMINUM KLAMATH boat, 9.8 Hp Merc, Roadrunner trailer and extras, $1050 firm. 479-0906.

16' FIBREGLASS BOAT AND trailer with rebuilt 55 horse Chrysler engine plus 3 new tires. 388-6952.

37' COMBINATION PALMER hull. Diesel, 8 ton A licence. Trolling gear and Gillnets. Flawless condition. 479-0764 evenings.

80 BOATS and MARINE

WATER SKIS
Huge Shipment has just arrived.
This year's models at last years prices.
FLARES
Gov't approved— now in stock at your
1 STOP MARINE CENTRE

Mercury Marine
800 Cloverdale
385-1457

BAYLINER
Cruising Yacht
1979 Model with
—command bridge
—10'4" beam
—twin 200 Volvo V-8's
—galley with fridge/freezer
—alchohol stove with oven
—shower
$44,500
See it at
GIBSON
Powercraft Centre Ltd.
2520 Gov't St. (near Bay)
382-8291

OVER 70
New and Used Boats in Stock
Featuring New
CAMPIONS
and
DOUBLE EAGLES
JOHNSON Outboards
ROADRUNNER Trailers
"Open to Offers"
on all trade-ins in stock
bob whyte marine ltd.
SALES AND SERVICE
Corner Harbour and Resthaven
656-7286 SIDNEY
OPEN EVERY DAY
9 A.M. 'TIL 6 P.M.

PELAGIC
PACIFIC INDUSTRIES (1974) LTD.
a COMPLETE stock of
FIBERGLASS AND EPOXY MATERIALS
ZSPAR
MARINE PAINTS
428 E. Burnside
VICTORIA
386-1811 386-7814

SQUIRE BOAT BROKERAGE
EVINTIDE I
42'x13' F.G. Freezer troller. Built 1964. $210,000

OCEAN HUNTER
42' Freezer troller. Built 1964. 10.5 ton "A" Lic. $194,000

SEAMAID
35'x9'6"x4'6" "A" Lic. Troller. Gas. Built 1952, excellent record. $72,000

9 Ton 38'10" A Lic.
6 Ton 34'9" A Lic.
5 Ton A Lic.

PETER COOMBS or JIM SQUIRE
384-3363

HARBOUR MACHINE LTD.
CHRYSLER—VOLVO
Marine gas and diesel engines
Complete Propeller and Shaft repairs
One day service when necessary
Custom Machine and Welding work
31 Erie Street 383-6555

WE ARE DINGHY SPECIALISTS
And carry the largest selection in stock in B.C. Davidson, Livingston, Galleon, Haida, Hawthorne, Sportyak and many others. Cartoppers, too.
ALL BAY MARINA
2238 Harbour Rd. Sidney
(Open 6 days 8:30-5:30 Closed Mondays)

28' Executive
Twin 188 Mercruisers, 200 hrs., F.W.C., sniffer, H&C pressure water, shore power, vacuum shift refrigerator, alcohol stove and oven, C.B., V.H.F., sounder, elec. anchor winch, F.G. dinghy, house kept. Boathouse also available.
Boat Only $36,900
CEDAR GROVE MARINA
656-2580

THUNDERBIRD YACHT SALES
WESTPORT MARINA
Next to Swartz Bay Ferry
2075 Tyron Road, Sidney, B.C.
656-5832
NEW & BROKERAGE boats
OPEN 6 days a week
9 a.m.-5 p.m. Closed Tues.

OUTSTANDING SPORT-FISHing-Cruising boat, 1978 Hourston 26'. Twin Volvo 200's FWC, 250 hours. Tabs, fridge, foam. Unique 13 cubic foot deep freeze. 8100 pound galvanized EZ Loader trailer. Much below replacement at $32,000. Located Salt Spring Island. Much more. Write or phone for details. D. Ashford, 1638-10th Ave. S.W. Calgary, 403-245-2241, 246-3997.

CANOE COVE
Yacht Sales
Open 7 Days a Week
656-5711 659-3918
Evenings, 652-4386

VAN ISLE MARINA
BROKERAGE
Due to the very high demand for large vessels, we require more listing of 26' to 55' power and sailboats. Display dock space available. Please call John Allen, 2320 Harbour Rd., Sidney. 656-1138.

11' WOODEN HYDROPLANE, rebuilt 20 horsepower Mercury. Deadmans throttle, tank, complete. $300. 592-1837.

14' FIBERGLASS RUNABOUT, 40 horse Johnson motor, electric start, twin gas tanks, tilt trailer. 652-9997.

80 BOATS and MARINE

WATER SKIS
Huge Shipment has just arrived.
This year's models at last years prices.
FLARES
Gov't approved— now in stock at your
1 STOP MARINE CENTRE

Mercury Marine
800 Cloverdale
385-1457

LAST CHANCE!
MERCURY CLEARANCE

(1) 77 4.5 LONG	$ 469
(2) 77 9.8 LONG	$ 829
(2) 78 7.5 SHORT	$ 695
(3) 78 7.5 LONG	$ 709
(1) 78 9.8 LONG	$ 865
(1) 78 20 LONG	$1019
(1) 78 140 EL	$2999

'78 MODEL HONDA SALE

7.5 SHORT	$ 749
7.5 LONG	$ 769
9.9 SHORT	$ 899
9.9 LONG	$ 919

PLUS
Still a few '78 DOUBLE EAGLE and SILVERLINE Pgks. left. 14-17' at substantial savings.
ALL AT
MULLINS MARINE
925 Yates St. 382-4515

WEST COAST TROLLER wanted to charter, call Dick Fales 385-9346.

LISTINGS WANTED: 16' AND up. John Roland, Passage Marine at Cedar Grove Marina. 656-2580.

RAY MASON'S ISLAND MARINE
Comercial vessel brokers.
652-4481 479-8822

OUTBOARD REPAIR SHOP, Sidney area, low overhead, small investments. Suit ambitious or retired person. 656-5458 evenings.

COMPLETE HAND-LOGGING outfit, 26' double eagle with 6-71 GMC, VHF, 2 survival suits, boom auger, jacks, blocks, tow ropes, dog lines, chain saws, chokers, rock drill, drag saw, etc. in excellent condition, ready to work. $28,000. Phone MV Freshwater Bay Rosy at 974-5413.

FOR SALE BY OWNER, F/V "Pacific Wind", fully equipped 41' freezer/troller, built 1977, 10 ton "A" lic. 478-1902.

14' FIBERFORM WITH FULL canvas, sleeper seats, 50 Merc and Roadrunner trailer. $2500. 479-9742 after 5.

16½' FIBERFORM WITH trailer, 65 hp Merc, fully equipped, $3500 firm. 478-8612 after 5.

24' CHRIS, BOAT HOUSE KEPT, engine as new, completely equipped, $7900. Evenings, weekends 656-1349.

30' GLASS/WOOD, $11,000. 32' Chris, $21,000. 36' Canoe Cove, $46,000. 38' Monk, $44,000. MMLS 656-3598.

32' C LICENSE BOAT. DIESEL power comfortable liveaboard. Lots of extras. Ready to go. $15,000. 383-6040.

WANTED: EXPERIENCED fishing Partner in building large West Coast freezer troller. 386-1561.

16' ALUMINUM BOAT AND trailer with windshield, controls, 1977 20 horse Johnson. Offers. 642-3992.

40 HORSEPOWER LONGshaft; electric start, controls, guages, rebuilt, never used. $450. 478-2850.

9½ HP JOHNSON, $325. Chrysler 6 HP, $275. Both long shaft and with tanks. Good, clean motors. 592-0566.

4 HP MERC $250. ⅜ CHAIN windlass with brake, $120. Surplus aircraft compass, $50. 388-7239.

KAYOT PONTOON BOATS
Free test run. Bank terms. For free brochure, 479-6468.

PLEASURE BOATING
COMMERCIAL FISHING
SPORTS FISHING
Supplies at
McQUADES MARINE SUPPLY
388-4343 1252 Wharf

MV LADY LIAN, 54 FT. STEEL freezer troller, A licence with same privileges. 248-9721.

1976 BELLBOY AND TRAILER, 125 Mercury outboard, the best offer. 385-3916

TITANIUM 42' FREEZER troller, fully equipped, $175,000 OBO. 988-8274.

FIBREFORM 19½ MERC 188, low hours, options too numerous to list, $9750. 652-2508.

WANTED: ROE, HERRING Gill net licence, to purchase, 246-9520.

1972 20 HORSE POWER MERcury outboard, good condition, $500 or best offer, 479-6103.

27' DIESEL, $6500. 25' GREW, $17,000. San Juan 24, $15,000. 388-9181 between 8-4:30.

6½' FIBREGLASS DINGHY, with oars and oarlocks, $200. 478-1956 after 6 pm.

14' ALUMINUM CAR TOPPER, new 1977, complete with oars and oarlocks, $375. 595-1562 after 6.

10' CLINKER ROWING SKIFF or dinghy, $200. 656-5458 evenings.

14' CLINKER CABIN, TRAILER, B and S inboard, clutch, $525. 478-8251.

24½' FIBERFORM EXPRESS Cruiser, very clean, many extras. 652-5798.

WANTED TO BUY 17' DOUBLE Eagle boat in good condition. 652-3306.

10HP MERC, WILL SELL OR trade for newer 3 or 4 hp. 479-4171

14 FT. ALUMINUM BOAT, 20 HP Merc. McCulloch trailer, $1095. 479-5091.

SHORELINE BOAT TRAILER for 12-14' boat, 12" wheels. 478-8895.

MERCURY PROPELLER No 23 48-41108 for Big Leg I/O. Like new. Offers. 477-8008.

43' STAYS'L SCHOONER "South Wind". 598-4675.

68 JOHNSON 20 HP GAS TANK hose, $350. Evenings, 478-0182.

PROPELLOR REPAIRS AND balancing, $15. One day service. Phone 478-9307.

WANTED: SINGLE KAYAK. Reply Victoria Press Box 493

27' NAVAL WHALER, CLINKER built, $800. 598-6334.

1975, 50HP MERCURY, $600 OR best offer. 382-4255

18' CEDAR STRIP CANOE. Must be seen. $850. 598-7819.

30' DOUBLE ENDER DIESEL, solid condition, $11,200. 656-6427.

CAL 25, FULLY EQUIPPED, $12,000. 598-3197.

"A" TONAGE WANTED. Squire Boat Brokerage, 384-3363.

7' SPORTYAK II, $160
478-6428

81 SAILBOATS

CAL 20, includes Genoa, spinn., boom tent $5800
NATIONAL
Boat Sales Ltd.
2060 White Birch Road
Sidney, B.C.
V8L 2R1 Tel. (604) 656-3966
AND ALSO AT
False Creek, Vancouver

34' CALVIN SAUGEEN WITH Schooner. Volvo diesel power, new sails, junk rigged, Aries gear, all new construction, some interior work to complete, reduced to $29,900. On Display, Victoria Boat Mart, 453 Head St. 383-3324.

81 SAILBOATS

JUST ARRIVED
ALL NEW FOR '79
TANZER 26
SEVERAL NEW FEATURES
Deluxe Model Includes:
—Lifelines
—Pulpits
—Main and Jib
—Large galley
—Dinette
—5 Berths
—Private head and vanity
—Plenty of teak throughout
—9.9 Johnson elec. o.b.
SAILAWAY PACKAGE
$19,500
bob whyte marine ltd.
SALES AND SERVICE
Corner Harbour and Resthaven
656-7286 SIDNEY
OPEN EVERY DAY
9 A.M. 'TIL 6 P.M.

NEWPORTER 40
Ketch. Taylor shipyards. Sleeps 7, bathtub, fireplace. Extremely well equipped for liveaboard or cruising.
ON DISPLAY $64,900
GYPSY YACHT SALES
656-5591

8C2. WE SELL SAILING
SAN JUAN
Hughes, Islander, Pearson
Yacht Spar Masts and Rigging
FINN NIELSEN
385-4111 or 746-6260 (eves.)
BLUE WATER YACHTS LTD.

ALBERG 22' SLOOP
Head, sink, stove, ice box, compass, life jackets, 6 winches, 3 sails, 4.5 horse power Mercury outboard. Good value at $6950. 656-1596.

CHARTER
35' Ericson, fully equipped and beautifully appointed, accomodate up to 6 persons, available on weekly basis now through September. Call 477-0616 evenings.

VICTORIA HONDA
OUTBOARDS for the sailor
7½ hp and 9.9 hp in stock
2851 Douglas 386-8364

ERICSON YACHTS
Anglers' Anchorage Marina
933 Marchant, Brentwood Bay
652-3531

NORTH COVE
HOBIE CAT & WIND SURFER
Fast is fun.
Sailing lessons 656-6413 rentals.

18½' CORSAIR SLOOP, 3 SAILS, sleeps four overnight, moving must sell, $3000. After 5 pm, 478-0459.

HOBIE CAT SAILBOATS
14' $2270, 16' $3300. Brand New Special Editions. Phone Jeremy 388-7444, 386-0943.

SAILTREND
1157 Newport 592-2711

CAL 20, VERY WELL KEPT. Spinniker. Asking $6500. F24 Oak Bay Marina. Phone 658-8958.

26' COLUMBIA, COMPLETELY equipped, excellent cond

97 FURNITURE

LUNDS . . .
Buy or Sell
Your Furniture
At Auction
386-3308

VILAS
Tillicum Furniture
Hillside Shopping Centre
595-3331
851 Johnson St.
388-6613

WHY SETTLE FOR PARTICLE board when you can have solid handcrafted wood furniture. Trestle or pedestal tables, etc. Custom built by our Swiss cabinet maker; or do it yourself and save (we help). Special memberships still available.
TOOLS 'N SPACE
The hobby woodworking centre. 338 Catherine St. (at Esquimalt Rd.), 383-9600.

Deluxe
Office Furniture
for sale, excellent condition. Two executive desks and returns, two executive swivel rockers, one steno desk and chair, four chrome and vinyl chairs. Call 388-7324 or after 5, 385-3050.

Owner Transferred
Round cocktail table smoked glass $175; Black naugahyde Lazy Boy $275; Wrought iron patio set $400; 35' beige section conversational pit, new value $4800, asking $2200. 382-1046.

LEATHER AND ROSEWOOD couch, $750; leather and Rosewood chair and foot stool, $350; handcrafted solid Rosewood and bronzed-glass end tables, $350. All of the above are comfortable examples of contemporary Scandinavian design. 388-6579 after 5.

READY-TO-ASSEMBLE PINE furniture, dining room, living room, bedroom, wall shelf units and accessories. Come browse at Monastery Furniture, 942 Fort St. 383-2431.

FURNITURE KROEHLER FLORAL loveseat, $275; purple velvet French provincial chair, $100; dark green brocade rocker, $100; Deilcraft coffee table, $90. 656-4646.

MOVING, MUST SELL ALL household furnishings, Sanyo 26", $500. Kingsize waterbed, $275. Filter Queen, $100; stereo, couch, drapes, end tables, lamps, rug, much more. 385-6006, 478-3394.

NEW DOUBLE BED, 6 DRAWER dresser with wall mirror, white kitchen wood table and 4 matched chairs, handmade oak parquet table. 385-0486.

QUALITY MAPLE FRENCH Provincial couch and chair in wine brocade, must see to appreciate, $500. Custom upholstery done. 384-7279.

BRAND NEW ROCK MAPLE chest of 4 drawers, $159 — 6 Dr. dresser and mirror, $259 — Nite tables, $69 Echo Furniture, 704 View St., 384-2214.

FURNITURE REFINISHING
Fast, personalized service, museum trained with 10 years experience. 598-2706.

ALL STEEL, 4 DRAWER CATeral file, Capri secretary desk, steno chair, brown fabric. Phone 479-6226 after 5.

PEDESTAL TABLES, CHAIRS, king size waterbed, boxspring and mattresses, singles and doubles. 386-9481.

DINING TABLE AND CHAIRS, Spanish Medieval design, high-back rush seats, arms, $150, offers, 479-9296.

LOVESEAT AND 2 MATCHING chairs, cane backed, dark brown upholstered seats, dark wood. $300. 386-7035.

2 PIECE CHESTERFIELD, brown nylon cover, sponge rubber cushions. $110. Evenings, 478-8025.

BUFFET, GOOD CONDITION. Asking $40. Table and 4 chairs, excellent condition, asking $85. 474-1985 after 5pm

SCLAR LOVESEAT, OLIVE green pattern on ivory background, excellent condition, $195. 382-4852.

8-PIECE WATERFALL WALnut dining room suite, asking $1200. 595-6963 mornings or evenings only.

9' GOLD BROCADE CHESTERfield and matching swivel chair. 112-745-6656.

SEMI RETIRED UPHOLSTERer recovers your chair, $65 with your material. 478-1262.

LIKE NEW, CHESTERFIELD suite, French Provincial, asking $600 388-6543

SKLAR HIDEA-BED, $189. Gold brocade chesterfield, $350. Excellent condition, 382-2584.

ASSORTED ROCK MAPLE furniture, Roxton and Vilas. Phone 595-2475.

CREAM AND GOLD FLORAL loveseat, arms drop for single bed, $200. After 5: 30, 478-2582.

DOUBLE BED WITH WOODEN headboard ensemble, good condition, $100. 598-7819.

BUFFET, SOLID OAK, MIRror, 4 drawers, 2 cupboards. After 5: 30, 477-8831.

5 PIECE QUEEN SIZE BEDroom suite, $800. 382-8591 after 4 pm.

CHROME SET, 6 CHAIRS, 2 leaf table, yellow, wood grain top, in new condition, $130. 383-5709.

BEIGE LEATHERETTE REcliner, $60, 383-0098 evenings. Good condition.

CUSTOM BEDS, CAPTAINS, $120, mates, $115, mates bunks, $150, 479-7400

4-PIECE CHESTERFIELD, brown and beige, good condition. $400. 656-5792.

CHINA CABINET, ANTIQUES, miscellaneous wanted. Service for 8 Silverware. 384-3040.

FURNITURE FROM 2-BEDroom apartment for sale. Will sell separately. 384-1940.

GOLD LEATHERETTE breakfast nook, U-shaped, good condition. 595-6861.

SPANISH STYLE CHESTERfield and chair, $85. Call anytime, 388-4926

GOLD COUCH, CHAIR; WOOD dining set; captains bed. 384-4868.

FOR SALE: BED CHESTERfield, good condition, $100, 382-4186 after 3 pm.

RECTANGULAR TEAK COFfee table for sale, $100. Phone 479-5291.

WANTED: 2 DRAWER FILING cabinet, 478-0547 leave message.

QUALITY 2-PIECE CHESTERfield $395. 381-5023.

WATERBED, KING SIZE, BEST offer. 382-4638

OLD WARDROBE STRIPPED and restained, $75. 658-8167.

DAVENPORT AND CHAIR, Orange and brown fleck, 595-3526, 384-8646.

98 TV. STEREO, RADIO SALES and SERVICE

SANSUI STEREO RECEIVER, Thorens belt-driven turntable, 2 speakers, must sell $600. 383-8551 pager 642

REVOX A77 REEL TO REEL tape deck, new heads. Phone 383-2755.

26" ZENITH CHROMACOLOUR console TV set, excellent condition, $275 or offers. 384-7602

98 TV. STEREO, RADIO SALES and SERVICE

Open 'til 9 Nightly!
385-5555
Independent Buyers
Discount Service Ltd.
939C Esquimalt Rd.
Stereos
Color TV's
ENTERTAINMENT SYSTEMS TO FIT ANY AND ALL ENVIRONMENTS!
—Buy the best and reduce costly service calls!
Yes, we take trades!
No down payment! (OAC)
Free delivery!
Free parking!
In Store Bank Financing!
(FULL SERVICE WARRANTY)
—5 yrs. parts and labour on most new sound equipment
—Loaner supplied during service
—Full credit on upgrading 1st. yr.

Technics
Best Buy Sound System
Receiver, Speakers, Turntable, W/Magnetic Cartridge, $599.

Accoustic Research
AR18 Speakers each $99
AR-XB Turntable with Accutex M30611 Cartridge (Value $275)
INTRODUCTORY OFFER $199

Car Stereo
Jensen Receivers, and Speakers
Pioneer Complete Line
Panasonic CX7100 Auto-Reverse Tape Deck $179.

Panasonic
Color TV's from $529.
20" Color Special $599.
No money down. Low monthly payments! (OAC).
Open 10 til 9 Daily
10 til 6 Saturday
385-5555

WE RENT
STEREOS
TV's
month to month
• microwave • color TV • stereo
homark
• rentals • service • sales
"Home of the $10 service call"
381-5622
or 595-7111
Use our rent-to-own or our exclusive exchange purchase program.

5 YEAR WARRANTY
1979 20"
ELECTROHOME
COLOR TV
RENT TO OWN
AS LOW AS $22 per month.
NOTE: Rent to own available for any size, any make.
ALSO — we rent color TVs $25 per month — $10 delivery.
CITY CENTRE TV
OPEN 10 A.M.-9 P.M.
6 DAYS A WEEK
477-6971
Next to K Mart in the Mall

ULTIMATE IN SOUND REPRODuction For Sale. MacIntosh 2125 amp, 120 watts per channel, MacIntosh C27 pre amp, Marantz 150 tuner with scope, Technics SL1300 turntable with Sonus blue cartrage, Teac A6300 auto reverse reel to reel, Pair Altec Lansing model 17 studio monitors. All less than 1 year old. Serious inquires only, 478-0825.

20" SONY REMOTE CONTROL TV, electronic tuning, mid-band built-in, $800. Sony Betamax VCR, 20 hours of cassettes, $1150. Component stereo, Dyna amp and pre-amp, AR X-1-B turntable, superb custom speakers, $850, 388-6579 after 5.

HELP
Too many color TVs taken in trade. Come in — make an offer. CITY CENTRE TV, next to K-Mart in the mall, open 10-9 p.m. 6 days a week.

AUTOMATIC TURNTABLE, 60 watt receiver, Lear Jet car speakers, 120 watt bi-amp speaker system suitable for disco applications, also quad 303. J&V Intergrated Circuit Services Ltd, 2628 Bridge St. 385-4831.

MUST SELL IMMEDIATELY, harman/kardon 730 receiver, 40 watts, Marantz 5010 cassette, Dual 510 belt drive, Advent larger speakers, best offer. 385-8063 after 5.

SONI TC34, AUTO REVERSING, am-fm car cassette deck, with Jensen 3-way speakers, $200 or best offer, can be seen at 2506 Victor.

PANASONIC COLOUR QUINtrix tv, 20", 2½ months old, selling for $550 or best offer. Sanyo cassette and 8-track player, selling for $200. 385-4578 anytime.

20" USED RCA COLOUR TV, remote control. Good working order. 90 day warranty, $199.95.
ATLAS STEREO AND TV
763 Fort St. 385-2712

EXCELLENT CONDITION, color TV, $150. Black & White, $45. With guarantee. 383-8774, 382-1234

SACRIFICE TOSHIBA SS-520 3 way speakers, $640 new, mint condition at $375. 385-5407, 598-2709.

25" CONSOLE COLOUR TV, $200, walnut stereo console $250, both beautiful condition, 385-5635.

SANSUI 331 RECEIVER, 2 EDS 2000 speakers, Pioneer PL10 turntable, in excellent condition, 598-4667 after 5.

YAMAHA CA610 AMPLIFIER, dyna FM3 tuner, Rega Planear II turntable, Gracetone arm, offers, 385-8456.

SANSUI 4 CHANNEL RECEIVer QR4500, Yamaha YP66 Turntable, pair RI6636 speakers. $600 firm. 384-4586.

EXCELLENT QUALITY JBL speakers, Sony amp and Thorens turntable, offers. 382-7656 after 5.

USED COLOUR TV'S $95. AND up. ELECTRON TV, 100 Burnside Rd. W. 383-5432.

STR SIGMA SPEAKERS, 12" woofers. Can handle up to 200 watts per channel, $700. 385-4667.

PORTABLE 12" B&W TV, 120-12 volt, 1 year old, $100 or best offer. 385-5413.

SILVERTONE 19" COLOR TV, good picture, $225. 385-0024 after 5.

26" COLOR ELECTROHOME, excellent condition, $150. 595-0951 evenings.

PATTERSON 3 WAY SPEAKers, excellent sound, first $150 takes, call John or Bob, 595-1661.

PROLINEAR STAGE 100-3 WAY system, 100 watts per channel. $290, for a clean sound. 478-8920.

NEW 19" RCA COLOUR TV, solid state with warranty $450. 595-7796

98 TV. STEREO, RADIO SALES and SERVICE

SONY 19" REMOTE CONTROL colour TV. New condition. $695. 595-7907.

50 WATT RECEIVER AMPLIfier, dual turntable, speakers, stand, $300. 382-2047.

SONY 19" COLOUR TV, MODEL KV-1940, 1½ years old, $575. 388-9188.

MARANTZ 1070 AMPIFIER, YAmaha CT600 tuner $385. 383-0291.

BAYCREST 18" COLOR TV, $135 firm. Reconditioned. 478-4205.

99 GROCERIES, MEAT and PRODUCE

North Douglas
Delicatessen

New Zealand Edam	1.69 lb.
New Zealand Gouda	1.69 lb.
Canadian Mozzarella	1.69 lb.
N. Zealand White Cheddar	1.89 lb.
Cooked Imported Ham	2.59 lb.
Salami & Hot Pepperoni	1.59 lb.
Fresh Frozen Rabbit	1.99 lb.

Game and Seafood Specials
Open Tue.-Sun. Closed Monday
3891 Douglas 479-1827

WILLIAMS
QUALITY MEATS 795 FORT ST.
384-0525 — 384-0526

GRADE "A" FREEZER BEEF
Sides $1.69 Hinds $1.89
Full Baron $1.89
Cut-Wrapped—Frozen
Price per pound increases due to trim, etc.

HOLLYWOOD MEATS LTD
Glen Hassard and Doug Ireland former owner of Monteray Meats have teamed up at Hollywood Meats, 1704 Lillian Rd. For top quality freezer beef and pork at competitive prices. 100% guarantee on all orders. 598-7242, 598-4622.

ALBERTA GRAIN FED BEEF, information phone Bob. 478-3374 or 478-3424.

POTATOES, $2 PER 100 LB sack, Michell 3015 Island View Rd.

6X8 WALK-IN COOLER, STAINless steel interior, half horse compressor. Phone after 5 pm. 479-9164.

100 MISCELLANEOUS FOR SALE

GOOD USED
Beautiful 2-pc. French provincial chesterfield $279
3 drawer chest and mirror $69
Large floral wing swivel rocker $159
Hostess chairs from $7.50
Dining room chairs from $26
7-pc. kitchen suite $79
2-pc. green chesterfield suites $119
AM/FM stereo receiver, 8 track player and turntable $229
Large picture (Spanish galleons) $39
Plus many other from $10
Hide-a-bed $159
Bathroom carpet, lineal ft. $4.99
Few odd remnants of new lino priced to clear.
STANDARD FURNITURE
Bargain basement lower main floor
FREE DELIVERY
Come in — Browse around new items arriving daily
Trade-ins Accepted
CREDIT TERMS AVAILABLE
737 YATES
382-5111

Mais Furniture & Appliances
USED
Automatic dryer, $98; 30" ranges from $88; 15 cu. ft. upright freezer, $249; McClary fridge, $175; wringer washer, $88; Moffat counter range, avacado, $150; Moffat wall oven, $98; tub chair, $69; 5-pc. dinette, $59; good selection of chest of drawers and dressers from $49; recliner, $168; 20" Philco portable color TV, $225; Singer sewing macine, model 337, $89; plus much, much more.
REPAIRS
NOW AVAILABLE
for TV and small appliances
1821 COOK
385-2435

WE RENT
MICROWAVE OVENS
STEREOS
TV's
month to month
• microwave • color TV • stereo
homark
• rentals • service • sales
"Home of the $10 service call"
381-5622
or 595-7111
Use our rent-to-own or our exclusive exchange purchase program.

100 MISCELLANEOUS FOR SALE

ELECTRIC COPPER HOT water tank, console record player, GE waffle iron, 49" moulded top, oval sink, taps, toilet, bathtub, 48" vanity. All in good condition. 477-8307.

FULLY AUTOMATIC WASHER (Kenmore 70), 2 water levels, 4 different water temperatures, 3 cycles, excellent condition, like new, $245 or reasonable offer. 386-9983, 382-0781.

GIANT GARAGE SALE
Furniture, TV's, bikes, vacuums, typewriters, numerous miscellaneous items. Friday-Saturday, 8-4pm. 365 Christopher off Lagoon Rd.

CAMERA AND PROJECTOR, $160. Coffee and step tables, $40. Chesterfield and chair, $100. Wringer washer, $75. Dryer, $100. Girl's clothes, 8-10 years old, each $2. 479-7275.

Indoor Trees $19.95
3'-5' tall. Growers select tropical plant mart, 414 Craigflower Rd., 381-5522.

Fred Sanford & Son
Dealing in all second hand items. Mon-Sat 9-6, Sun 10-6, 660 Discovery, 385-9312.

ELECTRONIC SCALES
And cash registers at Victoria Cash Register Ltd, 650 West Burnside Road, 383-2512.

ONE YEAR OLD FILTER Queen vacuum, with power nozzle, excellent condition, Please call 385-5176 after 6 pm weekdays.

IS YOUR TELEPHONE UNATtended? You could be loosing business. Buy or rent an Answering Machine from Interconnect, 3586 Quadra St, 384-0511.

SHOPSMITH MARK V POWER unit, including tablesaw, disc sander, lathe, drill press, band saw, jointer. As new. $1995. 595-6046.

CONSTRUCTION SHEDS FOR sale, good for chicken houses, garden sheds, etc. 8x12' some wired, $250 each. 388-6645 weekdays.

NEW GOLD DISHWASHER $290; 2 Spa memberships, reasonable; weekends and evenings, 721-3530.

OLD BUT GOOD FURNITURE, metal table and 4 chairs, $40, 2 beds, $10, $50, sofa and chair, $50. 9x12 blue rug, $40. 382-1561 after 5:30 pm.

GARAGE SALE, SATURDAY, March 17, 12-4pm. Plants, books, records, toys, household items. Everything cheap, 1540 McTavish Rd.

STEREO, AMP AND TURNtable, 2 modern floor model speakers, $450; 1 apartment size freezer, one year old $200: 382-1046.

INGLIS SUPER 2 SPEED SANItizer, portable, $300. Quality chesterfield and chair, $350. Kitchen tables, odd chairs, etc. 598-8350 evenings.

HUGE BACKYARD SALE. Boys clothing, like new; 3 bicycles; car tires; lots of games and other misc. Sat.-Sun. at 10 am. 558 Broadway.

2 REALISTIC CB WALKIE-TALkies, 6 channels, replacement value $325, asking $250. 1 40x40" playpen; 1 spring horse, $20 each. 479-2187.

6" JOINTER, DOUBLE LAUNdry tub, VW trailer hitch, 1 horsepower, 3 phase motor, 2 tires, GR70-15, ¼ horsepower motor, 383-2275.

AUX SEAT FOR BRONCO, $50. Crib, $35. High chair, $15. Inflatable boat, as is, $15. 18" electric lawn mower. Jolly jumper, boys skates, size 11, 8, 1. 478-7895

GUARANTEED USED fridges, freezers, stoves, washers, dryers. Phoenix Appliances. 1307 Gladstone. 9-12noon Mon-Sat.

GUARANTEED USED fridges, freezers, stoves, washers, dryers. Phoenix Appliances. 1307 Gladstone. 9-12noon Mon-Sat.

CHAINSAWS
Alf Becker and Son Ltd.
2981 Tillicum 384-6414

HAMILTON HOPS and GRAPES
Wine and Beer Supplies
464 A Burnside Rd. E. 388-4511
SEE OUR WEEKLY SPECIALS

"COMPLETE STOCK or range elements"
HAYTINGS APPLIANCES
2100 DOUGLAS 386-7734

18" JIG SAW WITH MOTOR, $150. Dodge Van bench seat with seat belts $100. All excellent condition, 656-1378.

ASPIDISTRA PLANT SHOP, 386-7616. Now giving plant parties with specials each month. Book now.

MCCULLOUGH PRO MAC 1010 chain saw, excellent condition. Just tuned up. $185 384-2866 after 5pm

TOSHIBA 1.5 CU. FT. MICROwave, 9x12 Greek Flokati wool rug, Medieval dining set and kneisel, 200cm skis. 656-3758.

3X3' SQ. WOODEN PAINTED coffee table with glass top, $30; 12' plywood boat, needs paint, $30. 478-8444.

CAMERAS, RADIOS, BINOCUlars, typewriter, calculator, Sporting goods, educational goods. 477-4089

ROLL AWAY BEDS, BRASS firescreen set, small stereo, garden tools, all top condition, 479-8548.

KNITKING KNITTING MAchine with ribber and accessories. Also older model dryer. 479-1144.

GOOD SHEPHERD ANIMAL shelter basement sale, 3360 Veteran St. March 17, 9-5; March 18, 11-4.

MISCELLANEOUS CYLINDER locks for main entrances, bathrooms and passages. Cheap. 384-4206.

DOORS
Assorted citation kitchen cabinet doors, $5 and up. Sat. Sun. 12-5 pm. 4357 Shelbourne.

GARAGE SALE, SAT. AND SUN 10-4. Misc. household and garden items, 4184 Springridge Cres. in Northridge subdivision.

HAND POWERED 2 STOREY elevator lift going for best offer by March 24. Must be sold. 383-9512 days.

COLORED TV, $350; WAterbed, $175; chesterfield suite $150; range $250; wooden tables, $30, $70; miscellaneous items. 386-7419.

TWO FURNACE OIL TANKS, one flat, 200 gal for mobile home; one 250 gal reg upright. $50 each. Phone 478-4055.

ELECTROLUX VACUUM WITH power head, like new. If interested call 385-5176 after 6 pm. weekdays.

10 CU. FT. WHITE FRIDGE, $165; 15 cu. ft. 2-door fridge, $195; both in excellent condition. 721-5309.

GARAGE SALE, SATURDAY 11-4pm, Sunday 12-3pm. Tools, toys, organ and miscellaneous. 3771 Winston Cres.

TWO BICYCLES, COUCH AND chair, wringer washer, single beds, fridge and range, carpet and curtains. 656-3543.

PLYWOOD CHESTS FOR SALE. Approximately 5 cubic feet. Ideal for moving, storing, packing. Call 595-4233 anytime.

HEALTH SPA LIFE MEMBERship pass, $300. or nearest offer, 479-6814 after 6.

ELECTROLUX
Polisher shampooer, used twice, $195 479-3747.

18" ROTARY MOWER, BRIGGS & Straton, 4 cycle, like new, $110. 384-0970

NEW 4X8 SLATE POOL TABLE My cost price. Phone Island Snooker 382-4206.

100 MISCELLANEOUS FOR SALE

TORO
Lawnmowers
EARLY-BIRD SALE
$40 OFF
any model in stock
Limited Quantity
Wouldn't you rather have a TORO from
KEN PRASING EQUIPMENT
478-9313 934 Goldstream

GRAND OPENING SPECIALS!
SPEED QUEEN
Auto washers and dryers
GIBSON
Refrigerators, ranges, microwave oven, dishwashers, etc.
AFFORDABLE PRICES
OPEN 7 DAYS
COLWOOD-LANGFORD Furnitureland
1610 Island Hwy. (Farmers Market)
478-1921

MAGNIFICENT KRUG STYLE 8 pce carved oak dining ste, replacement value over $4000 a steal at $1895; the truckers strike in England is over and our container has finally arrived. Reasonably priced oak and solid wood furnishings are now available at our store, shop early for best selection. Good selection of pianos on this container from $395. Financing avail, on approved credit, OAC, open eves till 8 pm, 10 min from Vic. Pete's Place, 786 Goldstream, 478-6000.

REUPHOLSTER
Huge in stock selections of nylon and acrylic velvets, regular to $29.95, sale $16.95. Nylon florals and prints regular to $17.95, sale $9.95. Plaids and tweeds regular to $14.95, sale $6.95. Guaranteed workmanship available.
MORGANS FABRICS
2070 Cadboro Bay Rd near Fort & Foul Bay Junction, 598-4011.

5MM (3/16) TEMPERED glass, sizes 46"x68", 70", 76" and 78", 74½"x27", 33" and 45", 28"x76", 34"x68", 70", 76" and 78", $15 each. Bronze tinted, 34"x76" and 78", 33"x74½", $22.50 each. Good for filling in patios, sundecks, solar heating units etc. Could deliver. Window screens $2 each. 5mm clear or tinted boat glass cut to your shape and size, $2.25 per sq.ft. 9704 Third St, Sidney. 656-6656.

ATTRACTIVE GREEN AND gold floral brocade couch and chair, $165, modern green bed chesterfield $85, blonde wooden buffet, table and 4 chairs, $150. Viking coppertone electric range, 30 day guarantee, $95. Lady Kenmore dishwasher $185, 30 day guarantee. Blonde bedroom suite, vanity with large mirror, stool, 4 drawer chest, bedside table, $185. Steptoe and Sons, 434 Kingston, 383-1689.

FLEETWOOD B/W 18" TV WITH cabinet $75; dinette table, 6 chairs $150; jade green India rug, 9x12, $300; 2 scatter rugs, $25 and $45; black fireplace screen $20; child's table and 2 chairs $10; laminated wood wardrobe $20; RCA component $50; green gold double bedspread $10; floral spread, matching drapes $15; tubeless snow tires, 7.75-14, $10. 384-1949 after 6 pm. or all day Sat. and Sun.

FACTORY OUTLET CLEARance of last years Sunbeam reconditioned and demonstrator electric lawnmowers. All products have full new appliance 1 year guarantee. We also have a few good values on reconditioned mixmasters with dough hooks, food processors, fry pans, self-cleaning irons, slow cookers, can-openers and toasters. Sunbeam Appliance Co. 912 Pandora Ave. 383-8543.

MAKE YOUR OWN FURNIture and save lots of $$. All hand and power tools supplied. Shop 3600 sq. ft. We give advise. Custom orders also taken. Special low cost memberships NOW ENROLLING. Beginners Woodworking and lathe courses.
TOOLS 'N SPACE
The hobby woodworking centre. 338 Catherine (at Esquimalt Rd.), 383-9600.

400 VACUUMS
Victoria's largest selection of rebuilt vacuums. All current models available. All guaranteed from $20 and up. Trade-ins welcome. Home of the new multi purpose MIGHTY-MAID.
ALL VICTORIA VACUUMS LTD
2805 Cedar Hill Rd.
595-2622, 9-5. (6 days wk)

GIGANTIC GARAGE SALE. Furniture, household goods, radio/TV/stereo combination, toys, 8000 pound Ramsey winch complete with power take off to fit Jeep, rototiller, 1962 Morris Oxford and much more. 4344 Harder Rd. (Royal Oak). Follow the signs off West Saanich Rd. at Viewmont Rd. Saturday and Sunday, 12 am-4 pm.

GARAGE SALE. SOLID MAPLE spindle; bunk beds with ladder, no hardware or mattresses, $35; Johnson 15 HP outboard motor with tank, $250; brown mink hat, $35; old print in wood frame, 34"x21", $22; unusual pressed glass; collectables and many misc. household items. Saturday-Sunday, 10-4. 2724 Wale Rd. 478-2556.

KITCHEN AID DISHWASHERS
BUILT-INS, PORTABLES
BUILDERS APPLIANCES
KENYON SALES
386-1214
24-HOUR SERVICE

SERENDIPITY ANTIQUES and Furnishings in Nootka Court is pleased to announce their reopening under new management. Come and see Joyce, if we don't have what you want we'll probably know who does. Dealing in Quality solid wood furniture from the United Kingdom. New hours 11 till 6 daily. 386-2648.

AUCTION
Chesterfield, freezer, miscellaneous articles. Viewing 10-1, auction at 1. Juan de Fuca Senior Citizens Centre, South Van Isl Lions Club. All proceeds going to Easter Seal Campaign. Bake sale, 9-1, sponsored by Soroptimist.

BLANSHARD AT VIEW
INTERNATIONAL WATERBED (VICTORIA)
386-8858

ANTIQUES, COLLECTIBLES, used modern furniture, large and small appliances. Reconditioned bicycles, lawn mowers, tools, tires, baby items, numerous miscellaneous items. Bill's Bargain Barn, Craigflower and Tillicum. 384-5235. Tuesday-Sunday. We Buy, Sell, Trade and Deliver.

FOR SALE, ONE COPYTRON copy machine, 4 years old, cost $6000 new, for sale $1500; assorted office desks and chairs, 50% of value; two calculators with tape; approximately 1,000 sq. ft. of Jordan's carpet, complete with underlay; two sliding glass doors. 382-9141.

FLOOR POLISHER, $10; floor lamp, $10; Health Spa, 4½ year membership, 474-2624.

REFRIGERATOR, RANGE, dishwasher, washing machine, dryer, $900 for lot. 592-1688

100 MISCELLANEOUS FOR SALE

KITCHEN CUPBOARDS, FOUR drawer desk, electric guitar and amp, mens ice skates, microscope 382-9294.

ROYAL BLUE 4 PIECE BEDroom suite with mirror, in excellent condition, bargain at $380. 598-4030.

MOVING, BASEMENT SALE. Household, recreation, garden items. Sat. March 17. noon-4 pm. 628 Harbinger Rd.

DRAPES, THERMAL, SEARS Petit Plume red brocade, washable, cost $56 will sell for $30. Call after 6pm, 382-1738.

GARAGE SALE. HOUSEHOLD items, stove, bar, ceiling tiles, camper awning, 775 Lily Ave. Sat. 8 am.

17 CU. FT. WESTINGHOUSE frost free refrigerator, poppy red, top of the line, new condition, $375, 658-8167.

FLUORESCENT LIGHTS, wooden windows, doors, sinks, hand rails, bricks, etc. 388-9079 or 474-1096.

$1 OR LESS SALE, OF HOUSEhold items and toys, see our window displays at Vi's Thrift Shop, 1500 Haultain.

32 PIECES 1X6X8' LONG tongue and grooved pine. 5 pieces 2x12x8 fir. 1 piece 6x6x6 fir. 598-5097.

FRENCH SABRE, VINTAGE 1890, good condition; also AM/FM radio, reasonable, 385-2067.

CHILDREN AND ADULT books, records, sheet music for sale and wanted. Miscellaneous. 383-6994.

SANKYO PROJECTOR, NEW: 2 GR78-15 radial tires; one glass table and chairs. 479-4431, after 4 weekdays.

SMITH-CORONA STANDARD typewriter, Grade 1 St. Michael's blazer, Kamtwet carseat, wood heater. 477-9654.

BRAND NEW UDERWOOD 348 typewriter, cost $125, will sell for $80. Fisher M-Scope medical detector, $115. 595-1330.

FIREPLACE SCREEN 26" high 36" wide $25; Fireplace grate $10; Trailer hitch for 1971 Chev car $20. 383-2252.

REMINGTON TYPEWRITER; full length floral drapes, cover 50"; green carpet runner; 2 burner propane camp stove. 382-5348.

TWO CENTRAL AMERICAN hammocks, new, 100% cotton, hand woven, beautifully ornate. $70 and $90. 598-5269.

ADMIRAL SIDE BY SIDE REfrigerator/freezer, 18.2 cu. ft. storage space, good condition. 382-0776 after 1 pm.

WATERBEDS
Day or night, 478-7345.

Office Desks
New, Private. 656-5929

TYPEWRITERS CLEANED and serviced. Your home. $13.95. Sales 595-7907.

OUTDOOR INCINERTOR BARrels. Ready for use, $5.95 delivered. 383-1328.

45-GALLON OAK WHISKEY barrels, good condition. $15. 383-1328.

ATTENTION SC-FI COLLECtors. Over 800 Sc-FI paperbacks for sale. Best offer. 388-4464.

WINDOWS, SEALED UNITS, aluminum and wood, plate glass, cheap. 478-6586.

POCKETBOOKS, RECORDS, tapes, posters. Centennial Books, 895 Esquimalt, 385-4243.

CHILDRENS' SAND BOXES, 4'x4'x8" with sand, $18 delivered. Refills. 383-0974.

NEW FILTER QUEEN VAcuum with extras. $350. 383-5352 after 5.

GE DISHWASHER, FRONT loading, Harvest gold, $200. 388-6702.

NEW SMOOTH 16"X12" CONcrete slabs, 85¢ each delivered. 592-7068.

20" COLOUR PANASONIC TV, double sized waterbed, 592-3269 after 5.

TEMPORARY POWER POLE and panel-110, 220 volts, with phone box. $75. 479-3405.

INDUSTRIAL SEWING MAchine, as new, complete with stand. 479-8066 before 4pm

SELLING CHEAP, FRIDGE, stove, drapes. Phone 595-3991 after 6 pm.

USED RED BAKER CHIMNEY brick. 477-3010.

1200 EGG INCUBATOR, $100. 1000 chick brooder, $35. British India rug, 9x12, $600. 479-1216.

TABLE LOOM AND CARDERS and extra accessories, $40. 598-7819.

IRRIGATION PUMP FOR sale, excellent condition, $100, 656-4621.

COLDSPOT FREEZER 12 CU. ft.; utility trailer, 4'x6' box, 721-3601.

EXCELLENT BUY. GENTS carcoat, $29. Raincoat, $11. sizes 42. 592-3836.

17" MCLANE LAWNMOWER, as new, $150. Homemade tent trailer, $150. 479-9538.

SEARS DEHUMIDIFIER WITH automatic shut-off. Woodgrain finish, $98, 658-5974.

3 TYPEWRITERS, $15, $20, $25 each. Working condition. 595-4767

SMALL OIL SPACE HEATER, oil tank and stand. Offers. 384-1329.

MUST SELL, SOFA AND LOVEseat, pictures and lamps. 382-2295.

SHOWER STALL, $25; ALUMInum doors and windows; bull worker, $20. 592-9135.

WESTINGHOUSE DRYER, VIKing washer, excellent working condition, $185 for pair, 383-2850.

QUEENSIZE BOXSPRING AND mattress for $250. Simplicity washer/spin-dryer, $50. 595-4452.

8' OAK DISPLAY CABINET with bevelled plate glass and mirrored doors. 383-9512 days.

FOUR MAJOR APPLIANCES, stereo, stepstool, ladder, chain saw, 382-2729 evenings.

CUSTOM DRAPES FITS 13'x63", brown and beige, $200. 477-2372.

HOUSE SALE, ANTIQUES, ARtist's oil paint, marine equipment, after 5 3307 Aldridge.

LEONARD NORTHERN ELECtric fridge, small, white, $25. 479-2957

COMPACT VACUUM WITH power head, 6 months old, $399. 595-2622

NEAR NEW CARRIER HOME or apartment air conditioner, best offer. 388-7437.

SHORT WAVE RECEIVER. Radio Shack DX160. Good condition. $125. 595-7907.

DIAMOND ENGAGEMENT ring, as new, appraised value $670, sell $470. 383-2304.

VIKING FRIDGE AND FINDley range, very good condition, both $175. 382-4369.

QUEEN SIZE HOLLYWOOD bed, $250, child's Raleigh bicycle, $35, 652-3551.

VIKING PORTABLE ELECtric typewriter, new condition, $150. 385-2986.

USED RED BRICKS, CLEANED 25¢ each, uncleaned 20¢ each. 388-9079 or 474-1096.

8" BLACK & DECKER RADIAL arm saw, as new. Bullworker exerciser. 656-1275.

GARAGE SALE, 230 STORMONT Rd. 10-4pm Saturday March 17.

FINISHED SHELVING bricks, doors, recliner, sofa, dinette, desk, bikes. 385-2909.

NEW SOLID OAK WRITING desk, $500. Call 7-10 p.m. 478-1245.

100 MISCELLANEOUS FOR SALE

MOVING, GARAGE FARM Sale, Saturday March 17th, Inglis dishwasher, $50; couch $20; bookcase table, $25; riding mowermanure spreader, $50; braided rug, $40; side delivery rake, barbed wire and more. 740 Pears Road off Metchosin Road by Golf Course.

SEWING MACHINE AND CABInet, childs walker, weight belt and mans wet suit 5'6", mask, snorkel, knife, flippers, bunk bed frames, fish tank and accessories, wrought iron divider, childs bicycle seat, electric typewriter, science book set, childs car seat. 478-1551.

SEVERAL RECONDITIONED ELECTRIC LAWNMOWERS
Also one new Sumbeam twin blade. 386-2826.

EATON'S WAREHOUSE STORE
749 View St.

BASEMENT SALE, SAT MARCH 17th, 9:30 till 4, small wares, electrical fittings and heating units, wooden drawers, mens and womens clothing, unique odds and ends, books, wine bottles, hall carpeting and underlay. 2431 Mowat off Dalhousie.

4 PC VANITY BEDRM SUITE $299.50; 7 pc arborite walnut dinette suite $145; 19" Lawnboy lawnmower $99.50; Hoover spin dry washer $99.50. Mel's Bargains, 3460 Quadra, 384-3152. Chargex and Mastercharge available.

2 CRIBS $25 EACH, FIREscreen, $25, firegrate $10. Old Kroehler loveseat, needs recovering $35. Sony black and white T.V. needs tube $25. T.V. stands $20. Highchair $20. Boys skates size 9, $7. Assorted baby clothes, 721-3918.

DEILCRAFT COFFEE TABLE; sewing machine; 25 cu.ft. deep freeze; 38" wood extension ladder; hairdryer; black and white TV; maiching blue drapes, bedspread, oval mat; floor polisher, oblong mirror, 2 round decorative mirrors; 479-1215

HOMELITE
CHAINSAWS
SALES — PARTS — SERVICE
RENTALS
GIBSON POWERCRAFT
2520 Government 382-8291

Molded Flower Pots — 3" to 6" Round or 2¼" to 4" Square. Perfect for starting flowers or vegetable seeds. See THE PLASTIC SHOP, 2105 Douglas St., Victoria, 386-1477 or 460 Wallace St., Nanaimo, 753-0114.

Building or Renovating
SEE US FOR
carpet and appliance packages
McDONALD SUPPLY
370 GORGE RD. EAST 386-6745

CARPET ROLL ENDS
Vancouver Island's largest selection of carpet roll ends, over 2000 in stock, all sizes. Fuzzy Wuzzy Rugs. Craigflower and Russell St. Victoria 382-6142 and Deban Plaza, Nanaimo.

USED OFFICE FURNITURE
Secretarial desks, $250
Secretarial chairs, $25
Filing cabinets, $65-$125
Acoustical screens, $150
Capital Office Machines, 2727 Quadra St. 383-5700.

USED APPLIANCES, fridges, stoves, washers, dryers, Hoovers, wringer washers, deep freezes, 30 day warrenty. Bill's Bargain Barn, Craigflower and Tillicum. 384-5235 Tuesday-Sunday

YELLOW METAL CABINET: Friden calculator; A.B. Dick duplicator (new: $700, sell: $250); 4 slice toaster; 3 patio seats; 4-drawer chest; 3 pairs of skates; laundry tub; wooden playpen and mattress. 478-5409.

GRASS AND LEAF SWEEPER, Sears, 26", 4 pair 14"x57" wooden shutters. Electromatic light industrial polisher. N Gauge train set, complete layout on board, 3'x6' with engines and cars. 656-6918 evenings.

LIKE NEW, 4' VANITY TOP, 42x28 plate glass mirror, 3 piece modern pink bathroom set. Set of glass tub enclosure doors. Older Moffat apartment size stove and fridge. All in good working order. 474-1415

2 KROEHLER ARMCHAIRS, gold, $89 each. Dunc

117 ANTIQUES and ARTS

GARAGE SALE. UNUSUAL pressed glass; old print in wood frame, 34"x21", $22; collectables; brown mink hat with brim, $35. Saturday-Sunday, 10-4. 2724 Wale Rd. 478-2556.

ANTIQUE BILLIARD TABLES
8 available
1826 Government St.
382-2434

WANTED: FURNISHINGS, ORIental rugs, silver, porcelains, clocks, jewelry, paintings, etc. for antique and art auction. John Boyle, Lunds, 926 Fort St., 386-3308.

WANTED: ORIENTAL RUGS, clocks, Georgian furniture, silver, paintings, etc. David Robinson, 1019 Fort, 384-6425.

QUEEN ANN BEDROOM suite, burl walnut on mahogany, 652-1014 before 6 pm, after 6 652-3148.

CANADIANA, SETTLE COUCH, maple, spooled design, professionally upholstered seat cover, $450. 479-8084.

FURNITURE REPAIRED, Antiques our specialty. Phone 478-2539.

WE BUY OLD SILVER, china, jewellery, samplers, etc. Waller Antiques 388-6116.

TOP PRICES FOR THE OLD and unusual, if it's old we're interested. 383-3622, nights 478-5090.

ANTIQUE MAHOGANY BUFfet, excellent condition, must sell $500. 382-4849.

ANTIQUE SECRETARY AND antique dresser for sale, best offer 595-5572.

120 GARDEN SUPPLIES

3HP TRUCUT 20" REEL mower, used under 20 hours. 479-9990.

TORO RIDER MOWER, 7½ HP, electric start, used 1½ years, $900. 478-7448.

Fertilizer

SCREENED TOP SOIL WITH manure and sand, $10 per yard, delivery extra. Sterilized potting soil by bag or yd. E. Nixon Ltd. Office 385-4431; Yard 478-0511; Nights 479-1937.

NO. 1 STRAIGHT 2 YEAR OLD cow manure, 4 yards, $37, 7 yards, $50, 14 yards, $95; bags $2. 595-0773.

HORSE MANURE, EXCELlent mulch garden, shrubs, flower beds—1 to 6 yard delivered. 652-2517.

SAANWOOD FARMS LTD. Cow manure. 652-2026 or 652-1743. No Sunday calls please.

AGED HORSE MANURE, $1 sack, 5 or more delivered. 479-5016, 479-6658.

PENDRAY FARMS Cow manure, 6 yards, $48 delivered. 477-1519.

PREPARE NOW WITH CHICKen manure, $20 per PU load, delivered. 474-1043

OLD COW MANURE, PICK-UP truck load $25 delivered. 652-2278, or 652-3654.

HORSE MANURE, SAWDUST mix, excellent fertilizer, we load your truck etc. 652-2860.

COW OR CHICKEN MANURE. 478-1876.

STRAW MANURE, 6 YARDS, $30, pick-up truck, $10. 656-5841.

Greenhouse

BC GREENHOUSE BUILDERS. Quality aluminum/glass greenhouses and accessories. See our display greenhouse at Elk Lake Garden Centre. For information/brochures phone 385-2841.

Plowing, Rotovating and Cultivating

DON'S TRACTOR SERVICE
477-3913
We rotovate, plow, cut grass and brush; also loading and hauling.

EDS TRACTOR SERVICE Rotovating, leveling, vegetable gardens and yards. 479-2204 or 595-2500.

ROTOVATING AND LAWN planting preparation, small vegetable gardens, J.A. Equipment, 656-2360.

4 BROTHERS — ALL AREAS Hand Tillers, Tractors 479-6112.

TED'S TRACTOR SERVICE, rotovating, plowing, haycutting. 478-4059 or 642-5602.

KAYTERS ROTOVATING, lowest rates in town. Free estimates. 383-8269.

Seeds, Bulbs, Plants Trees and Shrubs

THUIA AND JUNIPERS 3½' tall $3 each; Apple trees. 652-5706.

RASPBERRY AND LOGANberry plants. 658-8696.

Top Soil, Rocks and Fill

FREE FILL WANTED, SAND or dirt sand, 478-8970.

SCREENED BLACK LOAM, 7 yards, $70, 4 yards, $46. Bag $2.25. 595-8129.

SAND, GRAVEL, DRAIN AND crushed rock, 1 to 6 yard loads. 658-5486.

FREE FILL, DELIVERY charge only, topsoil and fill sand. Reasonable. 479-1582, 478-8361.

125 PETS and SUPPLIES

CHOCOLATE OR YELLOW LAbradors from Field Trial and Hunting Stock. CKC Registered. Sire and Dame Xrayed clear. Puppies guaranteed. Shots included. 748-8689 Duncan, evenings.

PUREBRED, REGISTERED, spayed 4-year-old yellow Labrador—excellent disposition, affectionate, rugged, good watchdog, needs lots of exercise, human companionship. $100, negotiable, phone 388-9573.

IRISH SETTER; OWNERS transferred. Registered, purebred, spayed, obedience trained. Will relocate with good family. Beautiful disposition, loves children. To discuss call 385-4072

WELL MARKED 10 MONTH, male English Pointer, obedience training well established, registration applied for, asking $150, but negotiable. 479-6604 evenings and weekends.

URGENT, RELOCATED, NEED loving home for beautiful long haired, 1½ year old medium size neutered male dog. Leash and house trained. $50 please or best offer. 384-9974

FREE TO GOOD HOME 5 month old female boxer cross, had all shots including rabies, excellent family dog. 478-7227 anytime.

IRISH "BRANDY RED" SETter, 3 yrs., papers, parents National Champions, good stud, needs country home but will consider inquiries. 383-9563.

6 MONTHS OLD SPAYED FEmale Irish setter cross golden lab. She needs a country home. 598-5624.

PUREBRED ST. BERNARD, 1 year old, $150 or best offer. Phone anytime after 6, 592-1318, or come to see, 723 Princess Avenue.

PUREBRED DOBERMAN Pinscher, spayed female 18 months, registered with papers and all shots. $200. 743-5167.

FREE TO GOOD HOMES, END of March, puppies. Newfl./Terrier cross and lovable mother 1 yr. Newfl./Pyrenees, phone 382-0980.

110 GALLON AQUARIUM, COMplete with all accessories and several large and uncommon fish, $300. 382-4725.

125 PETS and SUPPLIES

ANIMAL LOVING COUNTRY home, needed for Whippet Setter cross pup, male, 13 weeks, $20. 386-6961.

108 GALLON AQUARIUM COMplete with wrought iron stand and all accessories. You need gravel, water, and fish. Offers. 646-2841.

FREE TO GOOD HOME LARGE friendly 1 year old spayed female, loves children. Call after 6pm, 382-1738.

BUYING A PUPPY? CALL VICtoria City Kennel Club "Watchdog" for advice. 385-2233.

PUREBRED GERMAN SHEPherd, with papers. Good home. 595-1761

2 PUREBRED MALE DOBERmans, long tails, 8 weeks old, $75, 383-0672.

MAGNIFICENT VIZSLA PUPS: Hungarian Pointers. Champion Lineage. Asking $160. No triflers. 595-4208.

GERMAN SHEPHERD PUPpies, excellent, best blood lines, ready to go. $85. 642-3453.

AQUARIUMS 33 AND 50 GALlons, complete with extras. $500. 385-2897.

REGISTERED AIREDALE male, 4 months old, $150, 477-2179.

WANTED YOUNG FEMALE chihuahua, reasonable please. 478-7013

FOR SALE, C.K.C. REGISTered Old English Sheepdog puppies, $350. Phone 112-923-4530.

GERMAN SHEPHERD WITH papers needs country home. 595-8725 after 3.

TO GIVE AWAY, 2 FEMALE fully grown rabbits with cage. Call after 5 pm, 477-8352.

MOVING NEED GOOD HOME for 2 year old St. Bernard, phone 382-5470 after 5.

ST. BERNARD CROSS, SIX months, female, needs country home. 477-7733.

FREE, TWO 6 MONTHS OLD female kittens, spayed and shots. 652-4113.

PUREBRED RED OR BLACK Doberman pups, tails done. 474-1998.

REGISTERED GERMAN SHEPherd, female, shots, unique bloodline, 598-2443.

FREE TO GOOD HOME, LOVEly spayed female cat, 1 year. 383-6072.

SMALL SCHIPPERKE PUPS, 6 weeks old. Ideal Childs pet. 478-5716.

150 GALLON AQUARIUM, COMplete $300. 383-3216 after 6.

INDOOR/OUTDOOR AVIARY for rent in James Bay. 384-6928.

15 GALLON TANK AND HOOD, $25. Phone 477-1214.

PET LAMB, 2 WEEKS OLD, $40. 652-2803

RED AND TAN DOBERMAN, 1 year old, $200. 383-9706.

127 CHICKS, POULTRY HATCHING EGGS SUPPLIES

CHICKS, COMET, R.I. RED, B. Rock, Meat, Turkeys, etc. 478-3368 before 3.

SACRIFICE, COMETS, PULlets, $4.75. 652-3501

GEESE AND DUCKS FOR sale. 479-1228.

128 LIVESTOCK SUPPLIES AND EVENTS

JOHN MacNUTT TRUCKING
SAWDUST—SHAVINGS
HOGFUEL
Large or Small Loads
479-6560 479-1908

MANDER — TRUCKING LTD.
SAWDUST
SHAVINGS
CEDAR HOG FUEL
385-3041
After 6, 477-5053, 479-7629

FOR LEASE OR SALE, REGIStered Appaloosa mare, 7 years, 16 hh, shown English, started western and jumping. Registered Appaloosa gelding, 8 years, 15.1 hh, shown Western, English, started jumping, experienced riders, 479-5254.

ANGUS CROSS HOLSTEIN cow, bred Charolais. Due to freshen June 10th/79. 3 Feeder Steers, $350 to $450 each. 388-6128 after 6 pm.

BOARD YOUR HORSE AT Cedarview. Secluded, private paddocks or fields, excellent care. Two riding rings, large box stalls. 652-2860.

FENCE POSTS

Split cedar, 7'6" $1.25. Phone 245-4382.

SAANICH FARMERS INSTItute meeting Wednesday March 14th, 8 pm. Canada Experimental Farm Hall.

WAR FAIR'S TOMAHAWK, REgistered Apaloosa stallion standing to 10 approved mares. 479-5254.

REGISTERED QUARTER horse filly, 4 year old, 14.2 hh, good confirmation and gentle disposition, well started. 658-5726.

VIRVA YOUTH PUREBRED and crossbred rabbit show, March 17. For information 477-1205.

V.I.H.C. RIDING CLINIC, March 17th and 18th at Pine Paddocks Duncan. For information phone Donna Dayton, 478-8141.

SOOKE SADDLE CLUB PLAY Day March 25, 1979, 10 a.m. Entry day of show. Info. S. Garneau 642-5735.

LARGE GREY, LOOKS LIKE Royal Lippizan, requires firm hand, lease with option, $150 per month. 388-6275 pager 986.

15 HAND THOROUGHBRED gelding, 10 years old, good confirmation, thoroughly trained, chestnut. Asking $1000. 479-0041.

FENCE POSTS

Split cedar 7'. 652-1745

STRAW FOR SALE. 652-2026, 652-1743. No Sunday calls. Saanwood Farms Ltd.

FEED POTATOES, $30 PER ton. Michell, 3015 Island View Rd.

WELSH MARE, 11½ HH, 8 YRS. old, good disposition, includes saddle, $300. 539-2660.

WILL BOARD PONIES BEGINning April 1st, please book now, apply 761 Birch Rd. Deep Cove.

OKANAGAN DOUBLE HORSE trailer, very good condition, 477-4185.

7' SPLIT CEDAR FENCE posts, $1.50 each. 658-5556 after 5pm or weekends

STUBEN TYPE ENGLISH SADdle, $175. English bridles, $15, $18.50. 642-3763 after 6.

RIDING LESSONS, $5 AN hour, with your own horse or without. 479-0041.

FEED POTATOES FOR SALE. 6858 Pat Bay Highway. 652-1582.

FOR SALE, FRIENDLY 14.2 bay Arab gelding, 478-5890.

GOOD GRASS HAY, 1583 Mount Newton Cross Rd. Phone 652-1078.

130 HEAVY EQUIPMENT AND MACHINERY

6500 LB. FORKLIFT, DIESEL, inst. reverse trans. 21'6" lift, as new with less than 400 hrs. Rough terrain. Phone 477-4703 after 6 p.m.

130 HEAVY EQUIPMENT AND MACHINERY

1, 18' STARCRAFT ALUMINUM boat, 85hp Mercury outboard, $2500.
1976 GMC Refer Van, GVW 9072 Kg, $17,500.
2 Rooney semi automatic can seamers, $13,000.
2 crab cookers, one aluminum, one stainless steel, $800.
1 Belpar, 8'x12' walk in cooler, $2500.
1 display cooler, 6' (like new), $1500.
1 display cooler, 8' (older wooden model), $200.
Koch semi automatic smoke house, $3000.
Electric digital scales (Dove), $1500.
Electric cash register (Victor), $800.
All inquiries please call 748-2131, 748-4663 between 8:30-4:30.

GARDNER DENVER BIT sharpener; Ingersol Rand 600 radiator; Two 50' sections 3" air hose, drill stem; Two Donaldson air cleaners, Model A14176; Athey Truss wheel trailer, Model 11 with dump box; Model 40J Buckeye trencher, 16"-24" cut depth 8, less than 1000 hours. 478-8668.

FOR RENT OR CONTRACT Bucyrus-erie 1 yard Crawler Dragline. C/W dragline, clam, log grapple and shovel mats. Owner/operator, 25 years exp. Machine located Victoria area. Allan Crane and Dragline Services. Phone Coquitlam 112-936-9082 anytime.

1975 LOUISVILLE TANTEM dump 475 gas. Steel belted radials all around. This truck is in excellent condition, many extras, $18,000 firm. Contact Atwood Trucking, 652-1991 after 6 p.m.

1978 580C BACKHOE, STANdard equipment, 2' rock bucket, 850 hours, asking $27,000. 112-537-9230, 112-537-2287.

THOMAS LOADER IN EXCELlent condition, 2 buckets, choice Tandem trailer already to go to work, $5500 firm. 382-5263.

1977 CASE 850 TRACK-LOADER, 4 in 1 bucket, number 35 back hoe, low hours. 598-4675.

12 YARD RELIANCE GRAVEL box, good condition, $2500. 652-1207.

1967 JD 350 CRAWLER LOADER and 1957 Merc. ramp truck, $6,500. 652-1991 after 6 p.m.

1500 GAL TANK, $500. 478-9184 or 474-2014

135 FARM IMPLEMENTS

HABITAT'S EQUIPMENT CENTRE
994 GOLDSTREAM AVE
478-0811 DL01978A

WISCONSIN PARTS
SPECIAL PRICES
VICTORIA'S NEW WISCONSIN DISTRIBUTOR
ALL PARTS — ALL MODELS
Your Island Dealer For Clark, Bobcat Loaders and Allis-Chalmers, and Yanmar Tractors.

MF Massey Ferguson
IRON HORSE EQUIPMENT LTD
Your Massey Ferguson Dealer For Vancouver Island
4650 Trans. Canada Hwy
4 miles South Of Duncan
748-2809

JOHN DEERE
J. GRIEVE MOTORS LTD.
Lawn & Garden Tractors
7 hp - 28 hp
Diesel Farm Tractors
22 hp - 275 hp
Full Line of Attachments
Best stock of good Used & rebilt. Tractors, attachments
652-1642 SAANICHTON

Ford Rollins MACHINERY LIMITED
610 ALPHA STREET 384-0541
Lawn & Garden Tractors
Gas & Diesel Farm Tractors

INTERNATIONAL 8' TRAILER disc, $800. 250 gallon crop sprayer, $450. 652-2278.

INTERNATIONAL B414 DIESEL tractor, front end loader and blade, $5500. 479-4545.

8' WIDE PULL TYPE DISC. 10' wide fertilizer spreader. 652-5566.

NEW AKTIV TH BARK MOWER machine, 7' blade, $800. Phone 656-2796 or 383-0912.

SPELL IT OUT

When you have something to sell, the easiest way to find a buyer is to spell it out in print!

You do that by placing a low-cost Classified Ad in the newspaper, telling our readers what you have to sell.

We'll help you! Give us a call today at 386-2121.

148 LEASE VEHICLES

ENSIGN
WILL SHOW —YOU— HOW TO LEASE
AND SAVE!!!

Lease Returns
78 Chrys. Cordoba
78 VW convert.
78 Caravelle
77 Fury Sport
77 Chrys. Cordoba
76 Chrys. Newport
76 Dodge Maxi Van
76 Chrys. Nw Yorkr
76 Dodge Kary Van
75 Fury S.W.
74 Mazda RX4
PLUS MANY MORE

Wolf Lehmann & Tom Cino SELL Premium Ex-Lease Cars

LEASING??? See Roy Hughes & Ask About idealease

CHRYSLER LEASING SYSTEM
Member of Chrysler Leasing Systems
Quadra At Caledonia
Dealer licence number D548B
386-2411
Open Weekdays 'Til 9:00

GARDEN CITY AUTO LEASE
Lease a new 1979 Ford Thunderbird for as low as $215 a month plus 5% Tax over 60 months.
2978 Douglas St.
DL5721. 382-9111

150 CARS FOR SALE

1976 CAPRI GHIA V-6, 4 speed, power brakes. Brown with vinyl roof, sunroof, radials, mags, every accessory. Very clean. One owner. $5450 OBO. 385-8437 after 6 pm.

73 BUICK CENTURY, 2-DOOR hardtop, automatic, power steering, power brakes, tilt steering, 80,000 miles. Clean, excellent condition. Sacrifice at $1900. 479-0470.

1964 VOLKSWAGON 2 DOOR station wagon, motor recently overhauled, new paint job, in excellent running order, ideal as second car. $475 or best offer. 386-9160.

67 BUICK WILDCAT, POWER steering, power brakes, console, bucket seats, tilt, cruise, new paint and vinyl top. Recent major mechanical work. $2,485. 477-3401.

COLLECTORS GEM
1959 jet black Cadillac Fleetwood, 4 door, all power, in beautiful condition. City tested and ESSO inspected. $5500 or best offer. 598-5407

MUST SELL, 1972 RENAULT 12, immaculate inside and out, 66,000 miles, 5,000 on rebuilt engine, new paint, battery, tires, and brakes, tuned up and tested, first $1650. 478-6942.

1966 CANSO ACADIAN 2 DOOR hard-top, new white paint, 350 4 barrell, headers and race cam, 400 turbo trans, interior needs some work. $1150 or best offer. 479-3488.

1977 TRANS AM, EXCELLENT condition. 400 cu.in. motor, 4 speed, power steering, power brakes, power windows, tilt steering, radio and 8 track tape. Call Tony 479-3289, 479-1146.

COLLECTORS. RESTOREABLE 1967 Cougar XR7, 289, V8 automatic, leather interior, full instruments. Factory air, radials. $2500. J.H. Lines, Duncan. 746-4881 evenings.

1977 CHRYSLER CORDOBA. Dark brown exterior with vinyl roof. Dark gold velour interior. PS., PB., PW., AC, cruise control. $5995. 385-5517

1972 VOLVO 164E MOUNTAIN Climber, automatic fuel injected 6, 4-door, less than 60,000 miles. To view, 477-0941.

1969 DODGE MONACO Brougham, only 63,000 miles, all power options, beautiful shape, tested til March 1980. $1400. Phone after 5 pm, 477-9457.

1975 WHITE FIREBIRD FORmula 400, excellent condition, new paint, many extras, must sell, will take any reasonable offer. 383-5228.

1970 CORTINA AUTOMATIC, 60,000 miles, new tires, good condition $550. 1969 Dodge Dart, 2 door hardtop, for parts, $350. 771 Station Road, Langford anytime.

'79 CAMARO TYPE LT, 350 automatic, power steering, power brakes, radials, 9500 miles. Perfect condition. Must sell. Asking $7400. 748-9186.

77 TRANS AM, EXCELLENT condition, power steering, power brakes, power windows, 4-speed, 400 cubic inch, 30,000 miles. 478-3874.

69 FORD CUSTOM 302 HURST 3-speed, rebuilt engine and trans, new clutch, brakes, tires and mags. $1500 or best offer. 592-1693.

HONDA
1975 Civic, automatic, hatchback, radio, only 39,000 miles. Runs great. Stop Motors, 383-3635 D02184A.

1976 FORD ELITE, ONE owner, 2 door, vinyl roof, bucket seats, mint condition. Full power, air conditioning, cruise control, low mileage. $5800. 386-8581.

ONE OWNER, 1974 MUSTANG II, power steering, power brakes, standard, radials, vinyl roof plus more. $3200 or offers. 477-8168 after 5.

RELIABLE TRANSPORTAtion 1966 Austin Cambridge, 72,000 miles, automatic, tested and in very good condition. $400. 656-4634.

150 CARS FOR SALE

McCALLUM DATSUN VOLVO

CANADA'S LARGEST VOLUME VOLVO DATSUN DEALERSHIP

DOMESTIC
78 Chev C10 PU
78 Chev Monte Carlo
77 Chev Van
77 Chev C15 PU
77 Ford F150 PU
77 Ford F150 PU
77 Dodge D100 PU
76 Ford ½ Van Conv
76 Ford Courier PU
75 Ply. Brougham
75 AMC Pacer 2 DR
74 ASTRE
74 Olds Omega 4 dr
73 Ford E200 Van
73 Ply Valiant 4 dr.
71 Cougar HT
71 Chrysler 2 dr.
68 Dodge Monaco
66 Mercury Comet

IMPORT
76 Volvo 245
76 Volvo 244 DL F1
74 Volvo 144E
74 Volvo 145S AT
74 Volvo 144E F1
73 Volvo 142 GL
71 Volvo 145 4 sp
71 Volvo 145S
69 Volvo 144 AT
78 Datsun F10 2 dr.
78 Datsun B210 "S"
78 Datsun 510 2 dr.
77 Datsun 280Z 2+2
77 Datsun B210
77 Datsun B210 S
77 Datsun 710 4 dr.
76 Datsun F10 SW
76 Datsun 710 SW
76 Datsun PU AT
76 Datsun 710 4 dr.
76 Datsun DL PU
76 Datsun DL PU
75 Datsun 210
75 Datsun B210 HB
75 Datsun B210 HB
75 Landcruiser 4x4
75 Datsun SWB PU
74 Datsun PU
74 Datsun SWB PU
74 Datsun B210 2 dr
74 Datsun 710 4 dr.
74 Datsun 710 2 dr.
74 Datsun 260Z
72 Datsun 240Z
74 Toyota MK II SW
74 Ford Courier PU
74 Datsun 620 SWB
73 Cortina
73 Datsun 610
73 Toyota Corona
72 Mazda 808
72 VW Beetle
72 Toyota Celica
72 Toyota MK II
71 Mazda 1200 GT
71 Firenza 2 dr.
70 VW camper
69 Toyota Corolla
68 Cortina AT
66 Austin

McCallum Motors
DOWNTOWN
1101 Yates at Cook
382-6122 DL00850A
COLWOOD
1836 Island Hwy
478-1741 DL00850B

1971 CADILLAC ELDORADO
Fully powered with all luxury options, including air conditioning, sun roof, leather upholstery, auto dim and headlights, electric locks, am-fm tape stereo, new radial tires. Pewter colour interior and exterior. A superb well cared for automobile. $6500. 383-4454 or 479-4046.

150 CARS FOR SALE

ENSIGN CHRYSLER PLYMOUTH

ENSIGN
CHRYSLER PLYMOUTH
HAVE A FANTASTIC SELECTION OF CARS AND TRUCKS CHECKED BY CAR CLINIC DIAGNOSTIC CENTRE
ON SALE NOW
78 Aspen S.W.
78 Firebird 400
78 Dodge Diplomat
78 Dodge D100
78 Dodge Colt
77 Arrow G.S.
77 Honda Civic
77 Ford LTD II
77 Arrow G.T.
77 Dodge D200
76 Gran Prix
76 Chrys. Cordoba
76 Gran Torino
75 AMC Pacer X
75 Courier P.U.
74 Ventura
74 Chev Camaro
74 Ford Pinto
73 Chrys. Newport
73 Monte Carlo
73 Plymouth S.W.
73 Dodge D300
72 Ford Ranchero
72 Toyota
71 Dodge D300
70 Maverick
69 Mustang Grande
69 Dodge Van
68 Dodge D100
68 Ford ½-ton
Plus Many More

GOV'T TESTED PLUS 2-YEAR WRITTEN WARRANTY

ENSIGN
Chrysler-Plymouth Ltd.
DOWNTOWN YATES AT COOK
Dealer licence number D495A
386-2411
Open Weekdays Till 9:00

GeM MOTOR SALES (1973) LTD.
77 Firebird Esprit $6295
74 Monte Carlo, loaded $4695
76 Firebird Esprit $4995
74 Chevy Nova $2895
73 Cougar XR7 $3495
75 Matador Sedan $1995
69 Toyota Sprinter $ 995
68 Ford Wagon $ 995
480 ESQUIMALT RD. 382-7195
D-00058A

Sidney Car Mart
WHERE YOU GET QUALITY AT A DISCOUNT
78 Caprice Classic 4 dr.; 78 Zephyr 4 dr.; 78 Datsun 510; 78 Honda Accord; 78 Cordoba; 78 Grand Prix; 77 LeMans 2 dr.; 77 Aspen 2 dr.; 77 Arrow; 77 Honda Civic; 76 Acadian; 76 Blazer; 75 Volvo; 75 Monarch 4 dr.; 75 Astre; 74 Chev Suburban; 74 Malibu 4 dr.; 73 Pinto wgn; 71 Toyota; 60 Mercedes 220 S; 58 Edsel.
TRUCKS
78 Dodge Maxi Van; 78 Chev ½ ton; 78 Courier LB; 77 Ford ½ ton; 76 Ford XLT; 74 Toyota LB; 74 Camper for imported truck.
9757 5th St. D01159A 656-2432

Pacific Mazda Peugeot
78 Mazda 5 spd Sport; 77 Datsun B210 HB; 76 Mazda 808 Wgn; 75 Dodge Dart A.T.; 74 Toyota Corona wgn (Woody); 73 Mazda cpe A.T.; 73 Pontiac Astre wgn.; 73 Pontiac GTO; 73 Charger SE; 72 Comet V8 AT; 72 Pinto sport; 71 Valiant AT; 71 Volks Bus.; 69 Chev Wgn.; 68 Cougar (mint); 67 Chevelle HT.
ASK ABOUT OUR 7-DAY MONEY BACK GUARANTEE
810 Johnson D02073A 385-1451

FAMILY SPORT CAR
1973 Pinto station wagon, 4-speed, 2300cc engine, tachometer, Michelens, mag wheels, custom tape deck, luggage rack, trailer hitch, deluxe interior. Immaculate condition. $1950. 658-8167.

150 CARS FOR SALE

METRO TOYOTA

ESSO CAR CLINIC
Inspected — METRO Reconditioned
IMPORTS
78 Corolla 2 dr. h.t.
78 Datsun 510
77 280Z
77 Honda H/B
77 Celica
77 B210
76 Corolla SR5
75 TR7
75 Jag. XJ6L
75 Corolla Wgn.
74 Celica G.T.

DOMESTICS
78 Trans Am
78 Cadillac
78 Volare Cpe.
78 'Vette L82
78 Z28
77 Bobcat S/W
76 Cutlass
76 Cordoba
76 Montego Wgn.
75 Buick
75 Cricket
75 Firebird
74 GTO
74 Chevelle
74 Comet
72 Olds Wgn.

TRUCKS
78 Hilux SR5
77 FJ40, 4x4
77 Ford ¾-Ton
77 Cheyenne ¾-Ton
76 Dodge Boogie
75 Hilux
75 Bronco 4x4
74 FJ40, 4x4

100% Bank Financing!
O.A.C.
All Reasonable Offers Accepted

WIDE OPEN 'TIL 9 P.M. SAT. 'TIL 6
386-3516
METRO TOYOTA LTD.
645 FINLAYSON
DEALER LIC. 0431A

METRO TOYOTA

CORDOBA
Like new and very low mileage (10,000 mi.) best describes this 1977 Cordoba. 12 mos. warranty and well equipped. Priced to sell quickly so hurry. For more information personally contact
MIKE CASTLE
at Empress Pontiac Buick GMC Ltd. 382-7121 or res. 477-1354. D5701.

12C.CUTLASS Supreme Brougham
1976, in immaculate condition with 39,000 miles. Air conditioned, power windows, seats, cruise control, tilt wheel, stereo, etc., etc. Pillowed velour seats and great colour scheme. Offered at $6500. HURRY! 592-6417 or pager 388-6275 No. 878. CASTLE PROPERTIES LTD.

75 CORDOBA
1 owner, 39,000 miles. Block with maroon velour interior and maroon ½ vinyl, spoiled hubcaps, radials. Power windows, seats, air, cruise, AM FM stereo, power trunk. Choice car, $5995. PAINTER MOTORS, 3005 Douglas, 388-6196, D5802.

HARD TO FIND MODEL
1977 Pontiac Trans Am, 403 Cu. in. engine, auto. Only 21,000 mi. on this unit. Another exclusive with Charlie Peterson at Empress Pontiac Buick GMC Ltd. 382-7121 or Res. 592-0458. D5701.

78 Celica Liftback
Deluxe cloth interior, automatic, power steering plus many other options. Just over 5,000 miles! For more information call LEA WALLE at 382-7121 or Res. 479-8934. Empress Pontiac Buick GMC Ltd. DL5701.

SPECIAL
This week only — '69 Dodge A108 Van, 43,000 miles, 318 Auto., $1100 cash. No Trades Please.
E&K MOTORS LTD. 383-6231

72 VOLVO AUTOMATIC. LIKE new, best offer. 478-7240

150 CARS FOR SALE

DOUGLA VOLKSWAGEN AUDI

Your Largest Volkswagen Audi Dealer On The Island!

SUN ROOF SALE
79 RABBITS
Gas Models Only
$345 Value — Yours Free 'til March 31
Present Inventory Only!

PREMIUM USED
78 MERCURY ZEPHYR Station Wagon. Full power. $6795
78 FIREBIRD ESPRIT $7395
77 FIREBIRD $6595
76 VOLVO 244 DL. Loaded — factory air, only 16,000 miles! $6996
75 MONTEGO MX 2-door hardtop. Full power, 29,000 miles! $3995
74 AUDI L.S. Sedan. Power steering, radio, 55,000 miles. One owner! $4495

LIMITED NUMBER
79 WESTFALIA Campers, 7 Passenger Buses, Panel Vans and Window Vans — AT OLD PRICES, while stocks last!

78 VW 7-passenger bus. Automatic, radio and only 1500 Km. Balance of factory warranty. $8895
76 DODGE 16-passenger bus. Automatic, full power, factory air conditioning! $6995
74 VW SAFARI Camper. Fully equipped, propane stove, fridge, etc. Immaculate! $6995
72 VW DORPER Camper. 4-speed, fully equipped and extra clean! $5395

Douglas Volkswagen Ltd.
3329 Douglas Street
388-5466
Dealer Licence 00341A

VOLVO WAGON
1974 145, 47,000 1-owner miles. Well equipped with sunroof and third seat. Consigned at $3600. For complete details contact Wes Downey at Brian Holley Motors, 384-1161. DL00903A.

COUNTRY SQUIRE 1974, 56,000 miles, air conditioning, power brakes, automatic transmission (new), power steering, power windows, new radials, complete towing package, including radiator and electric brakes, beautiful condition, $3,950. 478-8529.

1978 CADILLAC SEVILLE
3000 miles, all options; 25% discount, trades considered, 388-6275 pager 986.

1978 LOW MILEAGE VEHICLES
Monte Carlo Landau, $5500. Chev Nova 4 door $4400. Honda Civic standard $3600. 386-1213, DL01003D.

1979 Ford Thunderbird, V8 auto., ps, pb, pw, air, radial tires, burgandy exterior with matching velour interior. 300 KLM. $9975. Replacement cost $10,700. GARDEN CITY AUTO LEASE LTD. 2978 Douglas St. 382-9111. D-5721.

72 CONVERTIBLE
72 Mustang, 302 V8 auto, ps, pb, radial tires. This car is like new and must be seen at $4295. PAINTER MOTORS, 3005 Douglas, 388-6196, D5802.

78 GRAND LEMANS TWO DOOR hard top, power steering, power brakes, new winters, 305 4 barrel, headers, electronic ignition, 17,000 kilometers, two year warranty still with car, excellent condition, $7000. After 5, 383-8607.

1972 DODGE, 77 318 MOTOR and transmission, 4 barrel Holley, headers, side pipes, ET mags, wide tires, new brakes, new paint, many extras, excellent shape, $3200 or nearest offer, 388-6297.

76 FORMULA FIREBIRD, black interior, black outside. Extras, big boots, side pipes, racing wheel, 40 channel Cobra CB, 8 track, 2 built-in speakers, low mileage. Asking $6000 or closest offer. 382-2138, 385-4533.

1977 RED HONDA CIVIC, black interior, 4 speed, radio, 2 mounted snow tires, polyglycoated paint finish, with 12,000 km. Immaculate condition, $3700. 479-3945 between 5-8pm. for viewing appointment.

$295 FIRM
1968 Toyota Corona 4 speed, lousy white paint (brush job), excellent mechanical condition, new brakes and tires, radio. 3375 Anchorage Ave. Metchosin after 6 pm.

150 CARS FOR SALE

PETER POLLEN FORD

USED CARS
79 Mustang Ghia $8895
78 Mini $3295
77 Chevelle $4995
77 Buick $8795
77 Comet $4995
77 Aspen S.W. $5395
76 Granada Sport $5495
76 Honda $3195
75 Gremlin X $2395
74 Mustang Ghia $3495
74 Torino $2495
73 Comet $2995
72 Toyota AT $2295
71 Cougar XR7 $4295
62 T-Bird $4995

Plus — Fine Selection Of Over 20 Used Trucks

7-DAY MONEY BACK GUARANTEE

384-1144
Downtown
YATES and COOK
Dealer No. D745A

PETER POLLEN FORD

REG. MIDGLEY
AMC Jeep FIAT

Maurice Legros....
WITH A SPECIAL OFFER ON HIS 1979 CONDORD 4 DR. Demonstrator.... It's the "DL" model with 6 cyl., automatic, power steering, power brakes, radio, and lots more! Contact Maurice Legros and SAVE $500!

And For Muscle!....
'77 CORVETTE, auto, "air" and more! $12,500
'78 TRANS AM, 4 spd., very "strong" unit $8995
'78 CAMARO Z28, auto, power equipped $7995

Ford Products....
'75 MAVERICK SEDAN, 6 cyl., auto, p. steering, radio. Clean, low mileage $3695
'75 MERCURY RIDEAU 500 sedan, V8, auto, p. steering, p. brakes, radio, low mileage. Clean! $3995
'75 MAVERICK GRABBER, 2 dr., buckets, 6 cyl., auto, p. steering, p. brakes, radio. Sharp, economical $3795
'76 MERCURY MONTEGO WAGON, V8, auto, p. steering, p. brakes, radio, clean and ready! $4695
'77 MERCURY COUGAR XR7, red and white, one owner, low mileage, very clean! $6895

REG MIDGLEY MOTORS LTD.
"Since 1964"
736 Cloverdale 385-8756
DL00347

MIKE FROST
1974 CHARGER SE. One-owner, 440 V-8, automatic. Pearl white finish! High performance! METRO HONDA, 388-6921. DL1627A.

SPORTY
73 CAPRI V6, 4 spd., buckets, 38,000 miles. $2650, trades welcome. PAINTER MOTORS, 1513 Quadra, 385-0122, DL.5802.

1975 LINCOLN, BODY EXCELlent, tires good, runs well. All power with lots of extras. Owner has just bought and must sell immediately. $8500 or best offer. 477-0171 or 479-6089.

COLLECTORS
'64 California Baracuda. All original, new automatic transmission, paint, 100% tinted glass, factory air, excellent. Asking $2450 or trade, 656-6806.

67 GALAXIE 500, 2-DOOR hardtop, 390 motor, Michelin tires, high mileage, mechanically sound, body needs some work, tested February '79. $700 negotiable, 477-8450 after 5 pm.

1976 FORMULA FIREBIRD, 350 auto, ps, pb, radio, cassette, tinted windows, silver with black interior, very good condition, offers. Will consider trading down. 746-7297.

1974 ASTRE FASTBACK, GOOD condition, tested to September, near new radials tires, mounted snow tires, automatic, radio and rear window defroster, must sell, offers on $1425. 598-7007.

REDUCED, MUST BE SOLD Buick Century coupe "Luxus" 1974, air conditioning, power steering and brakes, new battery. Esso tested. View Victoria or Brentwood. $2995 offers. 652-2197.

64 ANGLIA, NEEDS TUNE UP. $150 firm. 592-6281 Colin.

1968 VALIANT, 200, 4 DOOR. $850. 477-8288 after 6 pm.

150 CARS FOR SALE

SUBURBAN MOTORS

THE HOME OF
LINCOLN CONTINENTAL AND MK V
MARQUIS, COUGAR, XR7 ZEPHYR AND FORD TRUCKS

Talk About SHARP CARS and LOW LOW PRICES!

78 Camaro Z28, V8, 4 spd. White exterior, buckets, PS, PB, radio, power windows, tilt wheel. $7995
78 Click Liftback GT. 5 speed, AM/FM radio. Super clean, grey in colour. $6995
77 Cougar XR7, ex-lease. Dove Grey with Red Landau vinyl top. Lots of miles, but in excellent condition. $5995
77 Scirocco by VW. Fuel injected 4 speed, radio. Black, super clean! $5995
76 Montego Villager SW. 400 cu. in. V8, loaded! A perfect set up for tailer towing! In excellent condition, white with wood grain sides. Just a great buy at $5895
76 Pontiac Le Mans 2-door. V8, AT, PS, PB, radio. Dark Brown with matching vinyl top. $4695
76 Dodge Dart 4-door. Slant 6, AT, PS, PB, radio. $3195
75 Mercury Marquis 2-dr. HT. Loaded! White with Brown vinyl top. Just have a look at the interior! $4295
75 Volvo 4-dr., 164E. 6, AT, PS, PB, radio, air, sun roof. Super clean. $5995

This is just some of our cars! We have over 40 used cars and 30 used trucks in stock! Plus a giant inventory of new cars and trucks and fresh trades coming in every day!

Douglas and Saanich Rd.

386-6131 DL 00863A

---

69 MINI MARK II 1000, GOOD shape, $1000. To view at 855 Cormorant, Quadra and Pandora area.

1965 ACADIAN, 4-DOOR, 6-cylinder automatic, tested. Reliable transportation. $400. 479-1705.

---

64 RENAULT, TESTED, VERY sound and very reliable, over 40 miles per gallon, also many spare parts, $375. 382-4725.

1975 TRANS AM. EXCELLENT condition, all options, $6200, offers. Please phone 743-5828 or 743-2519.

MUST SELL MOVING, '76 Civic, A-1 condition, excellent body, new engine, 4,500 miles, 477-2012.

'77 PINTO DELUXE, STANdard, radial tires, sunroof, good condition, $2700. For more information call 479-2820.

1966 VAUXHALL SUPER 101 automatic, immaculate condition, one owner, $800 or offer. 477-4182.

---

77 Toyota Corolla, 1200 cc, 2 door, 4 speed, 10,510 miles, good m.p.g. Excellent car for around city, $3400 or best offer. 652-2159.

COLLECTORS, 2 1962 HILLMAN Husky station wagons, plus spare parts, $600, after 5, 3307 Aldridge.

---

70 PONTIAC BONNEVILLE, air conditioning, power windows, power locks, power trunk, tape deck, $1200. 382-8803.

1978 GRANADA, POWER steering, power brakes, 2 door, 6 cylinder, blue, 6000 miles. Anxious to sell, $5500. 478-1456.

1976 VEGA HATCHBACK, 4 speed, silver blue, 10,500 miles, in excellent condition, $2850. After 5, 385-9887.

RETIRED COUPLE SELLING 1969 Chevy Impala sedan 327, power steering, air conditioning, in excellent shape, 383-3239.

SPORTY AND ECONOMICAL 73 Vega GT, bucket seats, 4 speed, nice shape, $1100 or nearest offer. 592-4601.

MUST BE SEEN, 1978 TOYOTA SR5 liftback, waranty till Oct. 79, lady driven, blue in and out, custom paint, chrome wheels, 5-speed, split sun roofs, louvres, radio, etc. $6,000 478-5029.

ONE OWNER, LADY DRIVEN 1975 Datsun station wagon. Excellent condition, radial tires, $2950. Call 383-5268.

---

74 DATSUN B210, 2 DOOR, RAdials, 4 speed, good gas mileage, great shape, hurry at $2400. or best offer, 721-3695.

---

72 GRAN TORINO, 4 DOOR, automatic, power steering, power brakes, 68,000 miles, runs well, $1200. 479-6561.

---

69 BUICK SKYLARK CUSTOM, 4-door hardtop 350 auto, ps, pb, radio, $1450. See at 4265 Springridge Cres. 479-4487.

1972 VOLKSWAGEN FASTback, fuel injected 1600, radial tires, fairly good shape, phone 388-5179.

---

73 CHALLENGER, COMPLETEly rebuilt 340, 727 trans shift kit, TA60's, ET polished mags, $4500 or closest offer. 388-9747 after 6.

---

63 MERCURY COMET, AUTO, tested, radio, $1250. Uneeda Auto Sales Ltd, 758 Queens. DL02209A. 384-4323.

HORNET 1971, 6 CYLINDER, automatic. Cortina 1969, automatic, low mileage in both. A-1 condition. Inspected. After 6, 477-0964, daytime 598-6611.

---

71 DATSUN 510, 46,000 MILES, good condition, $900. or best offer. 381-5663.

150 CARS FOR SALE

Brian Holley MOTORS LTD.
SUBARU
VOLVO

VICTORIA'S VOLVO CENTRE
See the '79 VOLVO 245 Wagon
$8995
BEAT
The Price Increase!

VOLVO TRADES

76 244 auto. sedan. P.S., 1 owner, local car, medium blue, blue velour. $6995

75 245 auto. Wagon. Air con., p.s., p.b., custom rack, AM/FM stereo, new Michelins, quartz lights, burgundy. $5695

74 164 6-cyl. Luxury Sedan. Air, sunroof, leather, automatic. Attractively finished in burgundy over black. $5695

72 145 wagon, 4 spd. 1-owner automobile. Excellent service history. Low miles. $3995

71 164 6 cyl. auto., p.s., p.b., with leather Dark red maroon. $3295

USED CARS

77 SUBARU GF hardtp. 5 Spd. 1-owner car in excellent condition. $4695

75 VW RABBIT 2 dr., AM-FM Stereo $3995

75 COURIER PU, sunroof, split window, extremely clean. $2495

74 VW Beetle, 40,000 miles, super clean $2895

72 VW Westfalia pop-top, low miles, super clean. $4995

Sales Dept.
Open 9-9 Mon.-Fri.
9-5 Sat.

BRIAN HOLLEY
Motors Ltd.
3319 DOUGLAS
Between Woodward's and Woolco
DL00903A 384-1161

MUST SELL, 72 CHEVY NOVA, new paint, rebuilt 350 engine, new 3 speed automatic transmission. Will consider any offer on $2500. 385-0230 after 5pm

---

1977 LIMITED EDITION MAVerick 4 door, 9000 miles, power steering, power brakes, big 6, automatic, immaculate, 384-9023 after 5.

1971 TORINO WAGON, EXCEPtionally good condition throughout 351, automatic, power steering, radio, air, third seat. $2600. 479-7568.

---

74 EL CAMINO, 400 CUBIC INCH automatic, tilt steering, 2 snow on rims, 54,000 miles, trailer hitch, $3,300 or best offer. Between 6-8pm. 656-6980.

1966 BUICK SKYLARK, 4-DOOR hardtop, power steering, power brakes, Keystone mags, Road King tires. Excellent in and out. 479-6787.

---

69 SATELLITE, 67,000 MILES, 2 door hardtop, new exhaust system, battery, carb. and starter. Mag wheels, 60 series tires, $1200 or best offer, 385-6516.

1963 METEOR WAGON, V8 automatic, power steering, power brakes, radio, only 35,000 miles on new motor. 4 new tires. Some rust. $725. 474-1940

---

67 CANSO, BALANCED 327, 12½-1, turbo 400 with 12 bolt rear end, custom paint and interior, all chrome suspension, must be seen. $6000. 479-5605.

1969 PLYMOUTH SPORTS Fury, 2 door hardtop, reliable 318, buckets, center console. City tested, high miles but excellent condition. Asking $1050. 386-3770

COMPACT, AUTOMATIC, 11,000 miles, still under warranty. '76 Pontiac Astre, silver hatchback. Flawless condition. $3100. 592-6993.

1977 CADILLAC COUPE DEVille, every conceivable option, excellent condition, yellow, $10,500. 746-5151 or 746-5804 ask for Grant.

1977 DODGE ASPEN STATION wagon, model SE, tape deck, trailer hitch. Call 388-6515 before 4:30.

---

72 FIAT SPORTS COUPE, ENgine completely overhauled, view at 731 Pembroke, Euracar. $2500. DL02134A.

55,000 MILES, 1961 AUSTIN Cambridge, spare glass, lights, etc. Government inspected, $375. 595-6153.

1971 GTO JUDGE, 455, TURBO 400, 12 bolt posi, metallic blue, mags, excellent condition. $2800. 598-6130

---

72 VOLVO 1800 ES, EXCELLENT shape, well maintained. Collector's item. $7500. No triflers. 656-2489 after 6.

---

74 OLDS CUTLASS
Supreme, most options including air conditioning, 48,000 miles, excellent condition. 383-5210.

---

71 CHEVELLE STATION wagon 350, auto trans, ps, pb, tested, clean, good condition, $2000 O.B.O. 595-4995.

'75 COROLLA SR5, HEADERS, new brakes, new snow tires, 8 track, recent paint job, $2,700. 592-1837.

1967 FORD STATION WAGON, good transportation, runs well, $450. 384-1258, 1433 Faircliff Lane suite 101.

1978 BLUE TRANS AM, 4,500 km, pb, ps, pw, perfect condition. Best offer around $7,900. Phone 8 am-5 pm, 385-6771 after 5:30 pm, 383-7081.

---

76 TOYOTA COROLLA 1600, 18,000 miles, one owner, 4 speed standard, 2 door, red with black interior. Radio. $3200 382-2045

---

69 CAMARO SS, NEW RUBBER on ET mags, 4,000 miles on 350 LT1, new M22 4-speed, new interior, black in and out. 478-5029 from 4-7pm.

---

6 MAZDA, 808 COUPE, 11,000 miles, dark blue, 4 speed, 1600 cc piston engine, $2950. Excellent condition. Days until 3 pm, 479-8954.

1975 SUPER BEETLE, sunroof, green metallic, radials, stereo, custom interior, good condition, $3600 or best offer. 477-5546.

150 CARS FOR SALE

METRO TOYOTA

ECONO-LOT
SUPER SPRING SPECIALS!

64	Ford, 2 dr.	$399
61	Rambler wgn.	$399
71	Corona 4 dr.	$499
69	Mazda 1500	$699
69	Newport 4 dr.	$899
67	Pontiac	$899
69	Olds 98	$999
68	Chev wgn.	$999
74	Matador	$999
69	Olds 98	$999
70	Monaco (air)	$1399
72	Torino	$1499
71	VW Window Van	$1999
69	El Camino	$2499

69 Chrysler Newport Convertible
2-Door, power steering, power brakes and radio. Fun in the sun for only $2999

386-3516
Burnside at Finlayson
DL 0431A

METRO TOYOTA

PALM MOTORS

SALE SALE
PRICES SLASHED BEYOND BELIEF

65	Chev	$149
66	Caliente HT	$1239
67	Cougar	$777
69	Merc	$1140
71	Cricket	$737
72	Pontiac Ht	$2146
72	Pinto HB	$999
73	Chev SW	$2104
73	Ford SW	$1989
73	Buick AT	$2231
74	Maverick At	$2931
74	Toyota SW	$2171
74	Ford LTD	$2749
75	Plymouth SW	$2584
75	Ford Elite	$4396
77	Cadillac	$12,200

Many More Outstanding Values To Choose From
Come In & See
3342 Oak St.
Between Douglas and Blanshard off Cloverdale
D00641A 386-8385

THREE POINT DATSUN

76 Mazda 808	$2995
75 Fiat 131 sedan	$3495
75 Volvo 164 E	$6595
74 AMC Matador	$3195
74 Courier pickup and camper	$3995
71 Mercury Marquis	$2295

DATSUNS

78 F 10 wagon	$4795
78 B 210 4-dr. A/T	$4995
78 510 2-dr. 4-spd.	$5140
78 510 4-dr. A/T	$5510
78 200 SX 5-spd.	$6295
77 710 2-dr. A/T	$4495
77 Deluxe cab	$4795
77 200 SX 5-spd.	$4995
75 B 210 4-dr.	$2995
75 710 4-dr. 4-spd.	$3895
75 Sporttruck	$3995
74 710 wagon	$3995
71 510 2-dr.	$1395

Government at Hillside
385-6737
DL00740A

WILLE Dodge • Chrysler

78 CHRYSLER
NEW YORKER, 4-dr. H.T. V-8, auto., P.S., P.B., P. wind., P. seats, cruise control and much more. 10,000 km.
$11,900

76 DODGE
MONACO WAGON. V-8, auto., P.S., P.B., radio. Blue in colour.
$5195

75 CORDOBA
V-8, auto., P.S., P.B., radio, air, sunroof.
$4995

73 CHRYSLER
NEWPORT. V-8, auto., P.S., P.B., radio.
$3295

Many More To Choose From
3200 Douglas at Cloverdale
382-2313
OPEN 9 'TIL 6 P.M.
DLR-00840A

---

68 BUICK RIVIERA, LOADED, good shape in and out, rebuilt trans, new exhaust. Asking $1500. 382-7952 or 388-6465.

150 CARS FOR SALE

EMPRESS
PONTIAC BUICK GMC

MANY OF OUR VEHICLES HAVE A CROWN SEAL, 1 YR., WARRANTY ON THE POWER TRAIN! CHECK OVER THESE SELECTED UNITS— FOR YOUR OWN PEACE OF MIND!

77	Jeep Cherokee 4x4, air	$8995
78	Grand Prix	$6595
77	El Dorado	$11,495
78	GMC Pickup	$5795
76	Camaro	$5995

OPEN
Mon.-Thurs. 9-9
Fri.-Sat. 9-6
2867 Douglas at Topaz
382-7121 D.L.5701

PLIMLEY
BRITISH LEYLAND
1010 Yates
382-9121

79 MINIS
$3995

78 Firebird	$6995
78 Honda Accord	$6295
77 TR7	$6710
77 Dodge Aspen	$4495
76 Capri V6	$4395
76 Dodge	$3495
75 Dodge Charger	$3695
74 Datsun A.T.	$2495
74 Pinto Squire	$2395
73 Ford Capri	$2999
67 T-Bird	$2695

Dealer Licence 592

P.M

PAINTER MOTORS LTD.
76 Camaro V8 auto, buckets
74 Dart 2-dr. HT, vinyl, auto
72 Mustang convertible, sharp
75 Cordoba, loaded, maroon/black
73 Montcalm wagon, air, p-windows
69 Jeep V6 auto 4x4
72 Skylark, 4-dr. HT ps pb
60 Impala 4-dr HT stock & sharp
71 Chrysler, PW, air, 4-dr. HT
72 Courier PU, 4 spd.
68 Ranger PU auto new mtr.
71 Demon, slant 6 auto.
73 Impala
68 VW Beetle. Special $895

A FAIR OFFER IS NEVER TURNED DOWN
"Try It—We Like It!"
BANK FINANCING OAC
3005 Douglas St. 388-6196
After Hours 478-0790
D 5802

YATES AUTO

SPECIALS
75 Camaro
V-8 auto., P.S., P.B. New paint.

73 Challenger
340. Extra clean throughout.

71 Demon
340 auto. Very fast. 53,000 original mi.

68 AMX
2 seater, 390 4 spd. Immaculate.

BANK FINANCING OAC

YATES AUTO SALES LTD.
950 Yates D-01610A 388-7722

METRO HONDA

On Display!
BRAND NEW
'79 HONDA PRELUDE
2+2 Sport Coupe

SPECIAL
'74 HONDA CIVIC, 4-speed.
$2999

WIDE OPEN 9-9
SAT. 9-6
2151 BLANSHARD 388-6921
DL1627A

P.M

Painter Motors Ltd.
73 Duster, slant 6, auto. radio
73 Mach 1, 351 Cleveland
72 Firebird, 350 4 bbl.
69 Pontiac GTO, 400 4-spd.
69 Cougar XR7, 351 auto.
68 Cutlass, 350 auto.
77 TR7, excellent value
77 Datsun F10, sunroof
73 Capri, V-6, 4-spd.
73 Pinto HB, 4-cyl., std.

BANK FINANCING
1513 Quadra at Pandora
D5802 385-0122

BMW RENAULT
capital city auto

1978 TOYOTA CELICA GT, 5 spd. Gold. 9000 KM. Only $6495
1976 BMW 2002. Blue Metallic. 27,000 mi. $7395
1976 DATSUN F-10, 5 spd. hatchback $2995
1970 VW Beetle $995
NEW SELECTION OF BMW AND RENAULT IN STOCK.
1750 GOVERNMENT ST.
386-7508 DL 5066

---

68 VW BUG, TOTALLY REbuilt and customized, $1500 or offers. 382-5772.

'74 COLT "S", STD. A1 CONDItion, new radials, loaded. 656-4935.

150 CARS FOR SALE

Millstream CHEVROLET

NOVA
70 Nova 4 door sedan, economy 6 cylinder automatic. Hard to find intermediate size. Finished in white with blue vinyl top, blue interior. $1950

IMPALA
77 Chevrolet Impala 4 door sedan, V8 automatic, power steering, power brakes, power windows, 2 tone paint. One owner local car. Finished in beige with matching trim $5750

HONDA
77 Honda 4 speed, radio. Finished in bronze with fawn vinyl trim. Exceptionally clean popular import $3990

CHEVELLE
73 Chevelle, 2-door coupe, V8 automatic, power steering, radio. Finished in metallic blue with blue trim $2650

TOYOTA
77 Toyota Corolla Liftback, 4 cylinder 5 speed. Finished in black with black trim. Metallic green stripes. Exceptionally clean sharp unit $4990

GRAND PRIX
78 Pontiac Grand Prix SJ, V8 automatic, power steering, power brakes, radio, tilt wheel, bucket seats, console shift. Low mileage local car. Finished in gold with beige vinyl top and trim $7990

OPEN
MON.—FRI.
8:30 a.m. — 9 p.m.
SAT., 9-6

Millstream Chevrolet Ltd.
1730 Island Highway
474-1211
Dealer Lic. D01384A

Speedway MOTORS LTD.
VOLKSWAGEN
PORSCHE
AUDI

Vancouver Island's LEADING VW, Porsche Audi 5000 DEALERSHIP

CAMPERS

79 VOLKSWAGEN. Get-a-way; available with raised top or pop-top, fridge, stove and propane heaters, sleeps four.

79 VOLKSWAGEN, westfalia pop-top, fridge or ice box models, sleeps four.

73 SUPERIOR 25' motorhome, sleeps six, oven, fridge, freezer, shower, bathtub. Dodge chassis with 440 V8, power steering, brakes, tilt wheel and cruise control. Three air conditioning units, 25,000 miles.

CARS

78 Buick Estate wagon
78 Dodge Diplomat
78 Mustang
77 Buick Estate Wagon
75 MGB convert.
73 BMW
71 MGB convert.

DOWNTOWN at SPEEDWAY
VOLKSWAGEN PORSCHE AUDI
971 YATES STREET at VANCOUVER
Dealer Licence No. D-5180
385-2415

---

73 COMET, 6 CYLINDER AUTOmatic, power steering, low mileage, excellent condition, asking $2895. 478-0457 after 5pm weekdays

---

73 SUPER BEETLE, EXCELlent condition, rebuilt engine, new paint, radial tires, $2700. 652-3272.

FOR SALE: 1965 PONTIAC IN good condition, 283 automatic, radio, 2 good snow tires, $250. 479-0760 between 6-8 pm.

CONVERTIBLE
62 Nova, automatic, offers. View at 3318 Wascana, 385-2182, 384-4422.

---

72 MUSTANG, WHITE, NEW Tiempo radials and am/fm cassette, V8, automatic, trans, $2500 firm. Must be seen. 388-6480.

---

71 V8 VEGA, AUTOMATIC, CUStom paint and wheels. Must be seen. $3400 invested. Offers, 479-7023

---

69 OLDS 442, FAST, EXTRAS, excellent condition. 592-1087.

GOLD MONZA
1977 V-8, tilted wheel, ps, pb, 26,000 miles, excellent condition, $4900 offers. 384-5310.

150 CARS FOR SALE

De Pape

JAGUAR
1972 XJ6, 4 dr, air conditioning, ps, pb, pw. Traded to us by the original owner and has had excellent maintenance and care. See it Soon!

CADILLAC
1978 Se Ville, 4 dr, equipped with all luxury options including moon roof, air, stereo. Only 12,000 miles, beautiful automobile.

LINCOLN
78 Mark V, all power options plus air and stereo. Very elegant with the optional carriage top. Only 4200 miles with balance of full factory warranty to Dec. 79. Love it!

DIESEL
78 MERCEDES 300D, 5-cyl. diesel, air, stereo, sun roof, cruise control, auto, p. windows, ps, pb, 9000 mi. balance of factory warranty to 24,000 mi. Buy it and Keep it for the rest of your life!

CADILLAC
74 El Dorado, fully powered with all luxury options including air, stereo. Local automobile, 37,000 miles. Very well kept.
79 RX7 auto, air 2,000 mi.
73 AUDI FOX—Economy
78 LeBARON Air Loaded
74 TORINO Offers! Offers!
74 FIAT X19 Hdt and Convert!
74 COURIER Offers! Offers!
76 TR7 Offers! Offers!
73 MERCEDES 450 SE
75 CAMERO Black and Beautiful.

Open 8:30-5:30 Closed Sat.
DePAPE MOTORS LTD.
Indoors at 779 Pandora
384-8035 D-00264A

---

69 CHRYSLER, GOOD RUNning order, $400 or best offer. 474-1486 after 5.

1974 MINI, NEW PAINT JOB. Good condition. Asking $1,500. 382-6190.

---

65 CHEVY NOVA, GOOD TIRES, battery, needs valve work. Offers on $175. 477-9289.

1967 COUGAR, EXCELLENT condition, tested, $2100. 383-0713 or 382-2983.

1978 AUSTIN MINI, RADIALS, side moldings, radio, undercoated. 595-1782

---

63 RAMBLER CLASSIC, GOOD running condition, rebuild. Best offer on $300. 388-7918

'77 HONDAMATIC, IMMACUlate condition, 19,000 miles, 386-8428.

1975 CHEVELLE MALIBU wagon, good condition, new tires, 386-6701 days, evenings 642-3175.

1970 AUSTIN 1800, 4-DOOR, 58,000 miles. Asking $750. R. Torpe after 7 pm. 478-9086.

1977 HONDA CIVIC HATCHback, sun roof, 4 speed, low mileage. $3800 After 6pm 382-8545

1967 FORD STATIONWAGON, Country Squire, 8 passenger, $400. 478-4974.

DRIVING SCHOOL CAR
65 Acadian, automatic, runs well, $500 592-9679

1970 PONTIAC, FAIR CONDItion, 350 engine, $295 or offers. 388-6543.

DODGE SUPER BEE, EXCELlent condition, must sell, please contact 479-4653 or 383-1464.

'66 AMBASSADOR, MECHANIcally sound, needs work, offers. Phone 382-3964.

'68 EL CAMINO 327, GOOD CONdition, $3000 or best offer. 478-3198 or 478-2233.

MOVING, MUST SELL 1973 Buick Century, 41,000 miles, excellent condition, $2,800. 479-0166.

REALLY NICE 1971 MERCURY Montcalm, 2 door hardtop, must sell, $900. 382-5012.

'78 HONDA CIVIC, 21,000 KM, AM-FM stereo, $4,000 firm. 652-4362.

WELL MAINTAINED 1967 PONTiac Parisienne, white interior, $850. 383-0405, 386-0911.

1975 MERCURY MARQUIS, 53,000 miles, good condition, $2450 or best offer. 384-6916.

'74 BOBCAT STATION WAGON, 4-speed, good condition, $2500. After 5, 385-7618.

1976 CHEVELLE MALIBU, 4 door sedan, in excellent condition, $2500. #20 Fort Victoria.

1970 PLYMOUTH FURY, GOOD condition. $650 or offers. 478-9273 after 6 pm.

1973 FURY III TWO DOOR hard top, excellent condition. 477-2704.

MUST BE SOLD, 1972 CORTINA, automatic, $600 or best offer. 592-2044.

---

67 T-BIRD, 4 DOOR, P.S, P.B, p.w, air, cassette deck, $1600. Phone 656-2097.

'71 CAMARO, 350 4-SPEED, black in and out, mags, 50's and 60's, asking $3500. 477-3005.

---

74 Z28 TYPE LT, REBUILT ENgine, new brakes, new pressure plate clutch, $5000. 592-4885.

---

77 HONDA CIVIC, 4 SPEED, 25,000 miles. 598-7980.

1963 RAMBLER CLASSIC. BEST offer takes away. 388-4464.

SALE 1976 MGB 20,000 MILES, like new, for $4800. 383-3128.

1972 VOLVO STATION WAGON, $2900, 477-9374.

'69 VAUXHALL, $300. 479-0167.

---

71 TORINO, 4 DOOR, GOOD condition, offers. 642-4180.

1970 PONTIAC LEMANS 2+2, excellent condition, must be seen. 388-6783

1966 BUICK LESABRE HARD top, $500. Phone 592-4891.

RESTORABLE 64 OLDS CUTlass convertible, $500. 478-4248

MUST SELL, 1977 TOYOTA Corolla, best offer, 479-6015.

---

73 MAVERICK, 4 DOOR SEDAN, 6 cylinder, automatic, 62,000 miles, bucket seats, deluxe interior, very good condition, $2895 or best offer. 595-3464.

1976 CAPRI GHIA V6 4 SPEED 26,000 miles, $5200. 477-1159

1955 PONTIAC, RESTORABLE. Runs really well. 642-3732.

---

68 DATSUN 810, GOOD CONDItion, price negotiable. 595-7935.

1978 HONDA ACCORD, PERfect condition, $6000. 477-5320.

1966 CORVAIR, FAIR SHAPE. Closes offer to $400. 474-1858.

---

73 MUSTANG NEEDS WORK. Offers. Call 385-8479 after 5.

'64 COMET HARDTOP RACE care. 478-6653.

---

53 VANGUARD STATION wagon, tested, $150. 477-8142.

---

73 MUSTANG, 302 AUTOMATIC, p.s.) $3500. After 6 pm, 382-7680.

'71 FIAT 124, 57,000 MILES, $600. Stick shift. 478-6076, 592-1115.

1969 VAUXHALL, SL90, 4 speed, first $300. 598-3198.

150 CARS FOR SALE

S&H TOYOTA CENTRE

Two Locations To Serve You Better

848 YATES ST.
381-5222
AND
FORT and FOUL BAY
592-2471

78 MALIBU
CLASSIC, V8 auto. Factory air conditioning, tilt wheel $6995

78 CORDOBA
RT-bar roof, air conditioning, fully loaded. $9695

78 FAIRMONT
4 dr., 6 cyl auto., P.S. 19,000 KM. $5695

77 CAMARO
Extra clean. V8 $6495

77 CHEV
SCOTSDALE 4x4 PU, 18,000 Mi. $8495

77 GMC
SIERRA GRANDE ¾ ton PU, V8 auto $6995

76 MONARCH
2 dr. HT, V8 auto. Factory air conditioning $4695

76 MARK II
4 dr. sdn. auto. P.S. 11,000 mi. $5695

76 BUICK
2 dr. HT, 39,000 mi. $5995

76 DART
2 dr. HT, V8 auto. Only 21,000 mi. $4695

76 TOYOTA
CORONA SW, auto, 26,000 mi. $5495

75 CORDOBA
AT., P.S. $5495

75 MONTE CARLO
2 dr. HT, 47,000 mi. $4695

74 HONDA
4 spd. $2895

74 MAVERICK
2 dr., auto., power steering $2995

72 SATELLITE
BROUGHAM, 4 dr. auto. Very clean. $2995

70 MONTE CARLO
2 dr. HT $2695

65 COMET SW
Automatic. Clean $1295

SAUNDERS AND HITCHMAN LTD.
2040 Cadboro Bay Road at Fort and Foul Bay
Dealer Licence D01751A

1976 PLYMOUTH ARROW GT, 5 speed, 2000cc. Low mileage. Asking $3400. 658-5834.

'77 HONDA CIVIC, 4-SPEED, hatchback, excellent condition, undercoat, just tested, radio, 23,000 miles. 477-1070.

'77 CAPRICE CLASSIC

V-8, auto, p.s., p.b., p.w., elec. dr. locks, tilt wheel, cruise control, 8-track stereo, air-conditioning, etc, etc. Beautiful red velour interior, new tires. 24,000 orig. mi. Sacrifice at $7495. Call 658-5504.

---

78 MINI, 9 MONTHS OLD, EXcellent condition, best offer, call after 5 pm, 385-7157.

1975 VOLKSWAGEN BUG, EXcellent condition, 30,000 miles, 478-1902.

---

71 BUICK GS455, TWO DOOR, grey, power steering, power brakes, $2400. 383-3545.

1972 DODGE VAN, A-1 CONDItion for $2700, or closest offer, call after 6, 479-4962.

1971 CORTINA, RADIALS, NEW battery, 65,000 miles. New engine has 20,000 miles, $1000. 658-5963.

1974 ASTRA HATCHBACK, radio, standard, 4 speed, offers on $925. 388-4689.

---

70 MAVERICK, 6 CYLINDER automatic, $600 or best offer. 479-7638.

1973 Z28 CAMARO, IMMACUlate condition. 112-746-5894 Duncan.

1955 CHEV 4 DOOR, NEW 283 with 8000 miles, must sell only $675 or best offer, 383-8430.

1971 TOYOTA, AM-FM, NEW tires, runs good, asking $575. 656-6806.

1973 CHEVELLE WAGON, automatic, power steering, very clean $2200. 386-3761.

1975 TOYOTA, EXCELLENT shape, low mileage, offers to $2700, 386-3053.

1969 DART SWINGER, EXCELlent condition, new paint, radial tires. Call Brent after 6, 721-3428

DUNE BUGGY, NEW TOP, NEW brakes and tires, rewired. 598-6066 after 6:30 pm.

1974 VW SUN BUG WITH sunroof, very good condition, $2400. 388-6702.

1972 808 MAZDA WAGON, EXceptional condition, $1600 or best offer. 386-2849.

---

65 RAMBLER CLASSIC, AUTOmatic, good transport, $200. 595-4577.

'76 PACER, 6 CYCLINDER, EXcellent condition, just tested, $3200. 388-5468 after 5.

---

74 DART SPORT, 318 V8, AUTOmatic, power steering, good condition. $2,500. 477-6458.

---

68 COUGAR, 58,000 ORIGINAL miles, excellent condition, $2700 or offers. 479-7995.

---

70 VOLVO, GOOD CONDITION, radio, radials, must sell, $1695. 595-8096.

1971 DATSUN 1200, EXCELlent shape, $1200 or offers, 388-6297.

1971 SUPER BEETLE, EXCELlent condition, best offer. 595-0128.

'63 CHEVY BELAIR STATION wagon, 283, needs work, $175 or offers. 384-5873.

---

71 MAZDA, NEW, PAINT, tires, low mileage, $1000 or offers, 474-2406 after 5.

---

70 MUSTANG MACH I, 351W, C6, Rally wheels, new paint, $2800. 384-8881.

1968 VOLVO, GOOD RUNNING condition, $1100 or best offer. 385-5413.

150 CARS FOR SALE

Cornell GM
USED CARS
YOU CAN EXPECT A GREAT DEAL FROM CORNELL

TOP QUALITY

STOCK NO. 81610B
69 MERCEDES 220D
Beautiful black 4-door diesel sedan, 4 speed, only 53,000 Km, AM/FM with tape. Excellent condition, must be seen to be appreciated!
ONLY $5955

STOCK NO. 1437A
75 VOLVO
Blue 4-door, 6, auto, sun roof, power windows, air conditioning, AM/FM.
ONLY $5555

STOCK NO. 5044B
77 MUSTANG MACH I
Gleaming black, V8, 4 speed. Radio with tape. Excellent!
ONLY $5695

STOCK NO. 5061A
78 CHEV ½ TON
This SILVERADO pickup is finished in blue and white. V8, auto, ps, pb, radio, tilt wheel. Excellent condition.
ONLY $7095

STOCK No. 5054A
78 TRANS AM
Blue, black and gold decaled, mag wheels, V-8 auto., ps, pb, radio, tape, spoilers, 12,000 mi.
ONLY $8495

STOCK No. 5056A
77 FORD ¾-TON
Camper Special, white, V8 auto., ps, pb, radio, dual tanks, 22,000 mi.
ONLY $6995

STOCK No. 5058A
78 CHEVY 4x4
¾-ton Scottsdale. Blue, 4-spd., ps, pb, radio, 5600 KM.
ONLY $9695

STOCK No. 5061A
77 CHEVY VAN
Camper, cream, sunroof, propane stove, fridge, sink, porta potti, 8x10 awning. Hi-back Captain bucket seats swivel, 2 back-mounted spare tires. Excellent condition.
ONLY $8295

STOCK No. 83716A
76 MERCURY
Monarch, brown, 4-dr., V-8 auto., ps, pb, radio.
ONLY $4795

Lots of Lower Priced Cars To Choose From Also 1979 and 1978 Used Corvettes In Stock

GMAC and BANK FINANCING AVAILABLE

Finlayson and Burnside
D-60681A 385-5777

'76 MERCURY BOBCAT STW, 4-speed, 28,000 miles, $1995. 652-4134. DI02162A.

1974 DODGE MONACO, 9 PASsenger station wagon. Asking $3700. 656-2536.

---

71 VEGA, 283, 2 SPEED AUTOmatic, best offer. 382-9294.

---

64 METEOR V8 AUTO, RELIable and comfortable, $200. 656-1930.

---

73 MAZDA STATION WAGON RX3, excellent condition, $1700, or offers, 383-1813 or 479-5034.

---

71 CHEVY VEGA HATCHBACK, 53,000 miles, good condition, $1000. 598-3659 Anne evenings.

1975 TOYOTA 1200 TWO DOOR hard top, 26,000 miles, $2695. 383-0550.

BY OWNER 1978 MONTE Carlo hardtop, $2200 in options. 5,000 miles. $7,000. Phone 656-4294.

---

68 ACADIAN, AUTO TRANS. EXcond. 77,000 mi. New brakes. Asking $900. 479-0177.

1977 VOLARE, 2 DOOR COUPE, 6 cylinder, power steering, power brakes, $4,300. 382-0640.

DODGE ASPEN 4 DOOR, 14 months old, $5000 or offers considered. 652-2417 or 652-3553.

1973 MUSTANG, IMMACULATE condition. 302. $2500. After 6 pm. 385-5873.

1971 MAZDA 1800 SEDAN, great shape, city tested. $900. 385-1840.

---

26 METEOR, $300 OR OFFERS. 383-7660.

---

69 CORTINA, $600 OR BEST offer. 478-6247.

150 CARS FOR SALE

SACRIFICE, 73 PLYMOUTH Cricket, hemi, automatic, radio, new trans, brakes, $1200. 652-4659.

1973 CHEV CAPRICE STATION wagon, V/8 automatic, wood panelling, new tires, sacrifice, $2450. 598-4936.

---

75 FORD TORINO, 4-DOOR, 76,000 miles, runs well, $2000 or best offer. 383-5232, 383-7480 ask for Tim.

---

72 COUGAR, 351, AUTOMATIC, power steering, power brakes, very clean, $2600 or best offer. 479-7441.

---

65 VALIANT WAGON, SLANT 6 auto, completely redone, excellent running condition, tested, $750. 384-7492.

---

76 FIAT 128, EXCELLENT CONdition. 381-5062 after 5 pm.

'68 FORD, 6 A/T, 4-DOOR, NEW tires, good shape, $650. 383-1995.

1977 CAMERO, V8 AUTOMATIC, white with red interior. 658-8807

1970 POLARA, RUNS WELL, tested, asking $1000. 479-1354.

---

72 MAZDA 616, 62,000 MILES, $1000. 595-7369.

---

972 VEGA 4-SPEED, $650 OR reasonable offer. 383-7558.

---

69 SWINGER, 340 AUTOMATIC, offers. 478-6306 after 5 pm.

---

66 RAMBLER, 6 CYL. AUTO, PS, dependable. First $300. 721-3983.

---

69 PLYMOUTH SPORT, GOOD condition, $900. 479-9486.

1972 CHRYSLER LE BARON, 228 Edward, 386-7419.

FOR SALE, 72 TOYOTA COROLla, good shape. Tested. $900. 381-5676.

1973 TOYOTA CELICA ST, offers, 479-7510 after 5:30pm

---

71 DATSUN 510, LOW MILEAGE, excellent condition, 477-9893.

1964 CHEV, 2 DOOR HARDTOP, fair condition. $450. 384-6274.

---

68 SATELLITE SPORT, 383, headers, 4 barrel, $700. 385-1074.

1973 TOYOTA CORONA, STAN., 4-door, radials, asking $1600. 592-1790.

---

73 CORTINA L, 2 DOOR SEDAN, standard, new tires and paint, $1500 or offers. 642-4480 evenings, 382-3643 days.

1968 OLDS 442 NEEDS PAINT. Offers. After 3 388-4190.

---

69 FORD FALCON, CLEAN, very reliable

151 SPORT, IMPORT CARS

METRO HONDA
SPORT SELECTION

77 280Z, 2 + 2.
77 BMW 320 i.
77 CVCC 5-spd.
74 TR6 Roadster
75 MGB roadster.
72 CAMARO Z28.
69 COUGAR XR7.

2151 BLANSHARD 388-6921
DL 1627A

BMW 320 I
Immaculate 1977 2-door sport coupe with approximately 25,000 Km. Auto. trans., fuel injection, sun roof, radio. Finished in white with dark blue interior. For information and appointment to view this premium road car contact

BARRY FOSS
Exclusively at 382-7121 or Res. 595-6703. Empress Pontiac Buick GMC Ltd. DL 5701.

1978 25TH ANNIVERSARY CORvette, 4-L82, 350 auto with shift-kit, T-Bar roof, tilt telescopic steering. Gymkana suspension, burgundy with oyster color carpet and interior, AM/FM tape deck, radials with rally rims and caps. Excellent A-1 condition. Replacement value: $17,000. $13,500. 479-8092, after 5, ask for Ron.

1978 CORVETTE, YELLOW with brown leather interior. L48, 3-speed automatic. Power steering, power brakes, power windows, tilt and telescopic steering, plus extras. (ski rack, tires). $8450 for fast sale. Trades considered. 388-5464 Pager 720

1973 Challenger
New Hemi trans with Plus Shift-kit, new tires and rally wheels, 58,000 miles, immaculate. $4200. 478-7773.

1961 BUGEYE SPRITE, $2400. $1400 in receipts on restoration. 598-5407

1978 DATSUN 280Z, 7,000 KM, Mags, $9,500. 479-5901.

74 SPITFIRE, 16,000 MILES, French blue, $2800. 382-8290.

71 TR6, $2000 OR BEST OFFER, ask for Dave. 479-0565.

73 FIAT 128A, ALL REASONable offers considered. 388-5796.

1973 MGB, OVERDRIVE, NEW Leyland engine. 386-8988.

154 TRUCKS, BUSES AND VANS

GARDEN CITY
AUTO LEASE LTD.
EARLY SPRING TRUCK SALE

1978 Ford Bronco 4x4, V8, auto, ps, pb, radio and hubs. $8707

1978 GMC heavy duty ¾ ton pick up, V8, auto, ps, pb, radio. $6092

1977 Chev ½ ton Custom Deluxe, V8, auto, ps, pb, radio. $4806

1977 GMC ½ ton Sierra, 15,000 miles, V8, auto, ps, pb, radio. $5266

1975 GMC ½ ton Deluxe, V8, 4 spd. ps, pb, radio, radial tires. $3340

1975 Chev window van, lw base, V8, auto., ps, pb, radio, tested. $4150

1975 Ford ¾ ton Custom, V8, auto, ps, pb, radio, chrome rails. $4246

1974 Ford Ranger ½ ton, V8, auto, ps, pb, radio. $2926

1973 Ford ¾ ton lw base Van, V8, auto, 47,000 miles. $3537

1971 Toyota Hilux PU, radio, 4 speed. $1150

MANY MORE TO CHOOSE FROM

TRADES WELCOME
NO REASONABLE OFFER REFUSED
100% FINANCING O.A.C.
OPEN
9:00 A.M.-8:00 P.M.

2978 DOUGLAS ST.
382-9111
D-5721

1973 VW SAFARI VAN, 42,000 miles, fridge, stove, 386-9340.

1971 ½ TON FORD, NEW PAINT, 72,000 miles, $1500. Call 478-9184, 474-2014.

GMC 5000, 350 V-8 WITH HYdraulic dump. Only 8,000 miles. 656-2223 after 5 pm.

77 GMC ¾ TON LONG WHEEL base van, deluxe interior, $7900 or best offer. 479-5535.

67 MERC 1-TON, DUAL, NEW clutch and rear end, good shape. $2300. 656-7185 evenings.

1964 CHEV ½ TON PICKUP, runs well. $700 or nearest offer. 595-1979

1974 CHEV VAN, SEMI CUSTOmized, 350 C.I., radials, low mileage, 658-8305.

'66 FORD 850 TANDEM, NO Box, all sorts of extras. Asking $2700. 598-2394.

1974 FORD 4X4, MUST BE seen, $4200 or best offer, 383-1834.

1956 CHEV PICKUP, RESTORable. $500. Phone 479-7771 before 4 pm.

69 GMC FLAT DECK, $1295. UNeeda Auto Sales Ltd. 758 Queens. DL#02209A. 384-4323.

MUST SELL 1974 GMC VANdura, excellent condition, $3500. 382-8429.

1967 CAMPERIZED FORD TEconline, standard, 240 CID, good condition. 652-1338.

1975 CUSTOM DODGE VAN, "Wild Surf", $8500 firm. 386-2929.

63 GMC STEP VAN, GOOD work vehicle but needs work, offers, call after 6 pm 384-8696.

66 FORD VAN, PANELLED, carpeted and insultated, $750 or offers. 479-4723 after 4 pm.

1969 CHEV SUBURBAN WINdow panel truck, 228 Edward, 386-7419.

1967 DODGE ½-TON PICKUP, good work truck. 388-5463, apartment 105.

73 VOLKSWAGON VAN, 56,000 miles, fully camperized, excellent condition. 598-1627

67 FORD ½ TON, EXCELLENT mechanically, V8, standard, radio, $1485. 477-5411.

67 DATSUN, GOOD MECHANically, fair body, any close offers to $600 takes. 382-3774.

1978 TOYOTA LANDCRUISER, low mileage, Warn hubs, radio, like new. Phone 112-748-1891.

1969 FORD WINDOW VAN, 6 cylinder standard, $950. 595-1242 or 478-3625.

1977 FORD F350 FLATDECK, with or without camper, 382-1802.

1973 TOYOTA 1 TON PICK-UP, fairly good shape, $1750 obo, 382-2553.

66 GMC ½ TON PANEL, 4 speed, needs tune up, $500. 478-7895

REPOSSESSION. 67 GMC 910 ½ ton pickup, V8. Must be sold this week. Best offer. 384-9371.

67 VW WESTPHALIA, POPTOP, radials. Very good condition. 382-0452.

'69 CHEV ¾ TON, 292 6 CYLINder, best offer takes, 656-7048.

'69 FORD 360, 85,000 MILES, good condition, $1995, or best offer. 383-9015.

72 FORD ¾ TON, 4 SPEED, 25,000 miles, asking $5200. 595-4577.

75 VW VAN, $4000 OR BEST offer. 595-5090 between 5-8.

1956 FARGO ½-TON PICKUP. 478-6653.

GMC BUS, VERY GOOD CONDITION, reasonable. 381-5453.

154 TRUCKS, BUSES AND VANS

WILLE
Dodge • Chrysler

76 CHEV.
CLUB CAB. 350, V-8, 4-spd., P.S., P.B., 11½' camper, fully self-contained.
$9995

75 CHEV. ¾-TON
V-8, A.T., P.S., P.B., radio.
$3995

3200 Douglas
at Cloverdale
382-2313
OPEN 9 'TIL 6 P.M.
DLR-00840A

GeM
MOTOR SALES
(1973) LTD.

78 Blazer, 12,000 miles	$8895
77 Dodge, power wagon	$6495
76 Bronco	$6595
75 Toyota, long box	$3495
74 Ford F250 and camper	$4595
74 Ford F100 and canopy	$3495
74 Dodge 1-ton F.D.	$3995
71 VW van	$2795
69 VW van	$1795
63 International, beater	$ 295

480 ESQUIMALT RD. 382-7195
D-00058A

Sportsman's Special!
1976 DODGE RAMCHARGER SE. 4-wheel drive with automatic trans, plus many extras. "Another exclusive" with CHARLIE PETERSON at Empress Pontiac Buick GMC Ltd., 382-7121 or Res. 592-0458. DL 5701.

Trailering Special
1976 GMC ¾-ton SUBURBAN. 454 V8 engine, auto. trans., power steering and brakes, radio. Sierra Grande pkg., 3 bench seats plus many more options. For information and viewing, call BARRY FOSS, exclusively at Empress Pontiac Buck GMC Ltd., 382-7121 or Res. 595-6703. DL 5701.

4X4
1976 GMC Sierra ¾-ton, V-8, auto, PS, PB, radio, gauges, dual tanks, Michelin snow tires, 25,000 miles. $6550. GARDEN CITY AUTO SALES LTD., 3978 Douglas St., 382-9111, D-5721.

1978 CHEV VAN, SHORT wheel base, wide oval radials, mag wheels, tinted glass, fully insulated, Rosewood paneling, 4 speaker cassette stereo system, spare tire holder, chrome bumpers, etc. $7800, will consider pick-up as part trade. 652-1344.

4x4
'77 GMC PU. Green. P.S. P.B. radio, only 19,300. mi. $6995. For more information call Len at 478-5011
Madsen Motors Ltd. D00639

SHARP, 1975 4X4 DODGE, power wagon, V8 4 speed, power steering, power brakes, 115" W.B., alliance wheels plus trutracks, flares, Winnebago canopy, etc. 24,000 miles. 479-8598

DUMP TRUCK
1975 Ford F500. Only 28,000 mi. $7500. For more information please call Len at 478-5011.
Madsen Motors Ltd. DL00639

1970 WHITE WESTERN STAR logging truck, 335 Cummins, 5 and 4 transmissions, 44,000 sshd rear ends, with Columbia 20 ton trailer and rigging. $19,000. 722-2992.

MUST SELL 1972 FORD ½ TON, canopy, power steering and brakes, 55,000, excellent mechanical condition, no rust, radio. Offers to $1700. Call 474-2044 after 5:30.

1975 LOUISVILLE TANTEM dump 475 gas. Steel belted radials all around. This truck is in excellent condition, many extras, $18,000 firm. Contact Atwood Trucking, 652-1991 after 6 p.m.

1972 VW SUPER BEETLE, EXcellent condition, only 40,000 original miles, new battery, tires, well maintained, tested till Nov 79, $2200 offers, 595-3962 days, weekends.

74 FORD COURIER
$2175
598-5063

CHOICE TRUCKS
1970 Datsun pickup, $795; 1974 Toyota Pickup, $2995. Both good condition. 478-8784.

1975 FORD 5-TON, FORD C800 cabover, 20 ft. light steel dump box. Ideal for hauling equipment or fuel waste - landscaping. Very good condition. CR 112-287-7943.

69 FORD ½ TON PICKUP, ALL running gear replaced, bucket seats, good condition, needs a touch of work. Taking offers, phone 384-8318

75 DODGE D100, CLUB CAB, with canopy, power steering, power brakes, automatic transmission, cruise control, 383-9854 after 6pm.

1970 FORD VAN, RECONDItioned motor, rebuilt trans, new steering box, shocks, tires. Body a little rough. $850 or best offer. Have all bills. 474-1819.

75 GMC ¾ TON TRUCK, SIERRA Grande camper special, 350 engine, all options except air conditioning. $4500 or offers. 382-1834 after 6pm

66 VOLKSWAGEN BUS, 1500 CC rebuilt engine. Radial tires. New brakes and shocks, good shape and very reliable. Inspected. $1700 or best offer, 656-6353.

73 TOYOTA LANDCRUISER, 4x4, Chev 350 V8, headers, Holley 600 4 barrel, electric fuel pump, Concord 11-15 tires, "$5200. 598-5962.

1976 DODGE VAN, MINT CONdition, economical 318, Captain's chairs, mags, panelled, carpeted, stereo, partially camperized. 478-0842, 200 Lagoon Rd.

69 CHEVY ½ TON, 4 SPEED, 292 6 cylinder, new brakes, valves, lifters and mags, also canopy, very good condition, $2150 or nearest offer, 479-6814 after 6.

47 INTERNATIONAL, 283, 3 speed, 10 bolt rear end plus 400 Turbo and many other parts. Best offer. Phone 386-9134 after 4.

76 GMC VAN, 350, POWER steering, power brakes, partially camperized, 1 owner, $3800, call 5-9pm. 382-6051.

73 GMC, HEAVY DUTY ½ TON, 307, power steering, power brakes. CB, excellent condition. $2450. 478-4641

1 OWNER, 1967 DATSUN truck, 70,000 miles, good running order, $1000 or best offer, 384-8393.

1976 GMC VANDURA 1 TON cube van, 540 cubic foot cargo space. Before 10 am and after 7:30 pm, Saltspring, 537-9464.

ARMY AMBULANCE, 1955 Dodge, 4 wheel drive, excellent condition. Offers. 388-5463, apartment 105.

77 GMC ¾-TON, $6500 FIRM, evenings 6-7, 385-3293.

65 CHEV 1-TON, GOOD SHAPE, $995. 479-9139.

68 GMC ½ TON, 327 STANDARD, canopy, $500. 479-4215.

'72 GMC SEMI-CAMPERIZED van, must sell, best offer. 479-6459.

FORD FIBERGLASS CANOPY, sliding front window, $450. Phone 478-1577.

1961 FARGO, V8, GOOD 6 PLY tires, runs well. $250. 992-3605

154 TRUCKS, BUSES AND VANS

76 DIESEL SCOUT
4x4, excellent condition, 28 mpg, 27,000 highway miles, $8700. 478-2015.

74 TOYOTA ½ TON, CANOPY, electronic ignition, immaculate, 34,000 miles. $2700 or best offer. 598-7903.

1974 TOYOTA PICKUP, 4 speed, excellent shape, only 31,000 miles, City tested. Well maintained. 386-0604

1969 HEAVY DUTY ½-TON, REbuilt motor, rebuilt front end, good condition, $1500 or offers. 383-0517.

1976 FORD ¾ TON CAMPER Special, 25,000 miles, Many extras. $5,700 or best offer. 386-1875.

1977 TOYOTA ¾ TON FLAT deck, sunroof, buckets, 4-speed, very clean, 20,000 miles, $4200 or best offer. 595-3501 or 474-1022.

'75 FORD F100, 4X4, CANOPY, AM-FM, 8-track, wheels and rims. $6000 or best offer. 478-3198 or 478-2233

1971 FORD ½, 6 STANDARD, 52,000 miles, canopy-camper, $1,875 or best offer. See at 24-2512 Douglas St., corner Bay St.

1976 CHEV ¾ TON CHEYENNE, camper special, factory canopy, many extra, excellent condition. 479-0019.

66 GMC
¾ ton, V/8 automatic, power steering, power brakes, very well maintained. $1200. 479-8461.

$1800, DATSUN, NEW FROM bumper to bumper, canopy, mags, stereo, sunroof, etc. 388-6275 pager 986.

978 TOYOTA LANDCRUISER, mint, 10,000 km, Warn hubs, radio, Cocoa mats. 385-0486.

WANTED 4X4 BLAZER OR Jimmy, good condition. Phone 386-9017.

1963 VOLKSWAGEN VAN, sunroof, partially camperized. 652-3037.

73 INTERNATIONAL 1210 Crewcab 4x4, good condition. $4000. 642-3768.

956 INTERNATIONAL 1-TON flatdeck, duals, new brakes, battery, etc. 385-2371.

'72 VW CAMPERIZED VAN, REbuilt carburators, new brakes. $1950. 598-4201 or 598-3467.

FORCED TO SELL, 1975 FORD F250, V8 4 speed, excellent condition, 477-3888 4 pm to 7 pm.

1978 GMC BLAZER 4X4, MANY options, asking $9500. Will consider small trade, phone 477-9132.

1975 DATSUN PICKUP, EXCELlent condition. 383-6140, evenings and weekends.

75 DODGE MAXI VAN, ¾ TON, posi traction, 3 speed, 318, customized, $5500 or best offer. 383-2987

SELL OR TRADE 64 FORD VAN. Radials, 4 speaker stereo. $400. 384-9177.

1966 FORD HALF TON $500. Phone after 6 pm 478-9636.

72 FORD ½ TON, V8 AUTO, 92,000, ~~$4350~~. 658-8864.

FORD VAN, 1978, LESS THAN 9,000 miles, ¾-ton. Phone 642-3175 or 386-6701.

74 FORD F250, CANOPY, 4-speed, $3400. 384-7952.

'78 MAZDA, MANY OPTIONS, with canopy. $5195. 479-4519.

155 AUTO FINANCING AND INSURANCE

AUTOPLAN
For auto and all general insurance Mon. to Sat. 9-5 p.m. 1121 Yates St. (above Cook). Ph. 386-3547.

CITY BROKERAGE

158 TIRES

MICHELIN TIRES
All sizes and types in stock now! at
D&D Tire
1620 BLANSHARD
382-7283

FOR SALE; TWO F78X15 SUMmer tires with good tread. Four spare rims also. 477-3405 between 5 and 7 pm.

FOR BLAZER TRUCK, 5 TIRES and wheels 700x16 Uniroyal deep lug truck tires, excellent condition, $250. LTD tire radial 70x15, good condition, $25. 479-3330.

FOR SALE, 4 UNI-LUG TURbine mags and 4 concord tires. Low mileage. $450. 479-2586.

TWO UNILUG SLOT MAGS with G60x15 tires. $200. Phone 382-5731.

TWO 8" MAGS, CHROME-DIAmond spoke, like new; Two L60-15" tires, offers. 658-5449.

TWO G78-14 TIRES, LIKE NEW $55. 382-4483.

160 PARTS, ACCESSORIES

Trailer Hitches
All make custom trailer hitches and trailer hitch accessories. Safety chains, wiring kits, locks. Hitches priced from $29.50

Battery Chargers
ALLENSON Battery Chargers with automatic overload protection.

4 AMP	$28.45
6 AMP	$32.95
10 AMP	$42.95

SUBURBAN
Do-It-Yourself Parts Store
3377 DOUGLAS ST.
AT SAANICH ROAD
388-5171

SPECIALS

40 Piece Socket set	$19.95
E-Z Stripper	$5.25
1¼ ton floor jack	$69.95
3" Vice, 360 degree swivel, 3 only, Reg. $52.95	$39.95

BIG GEORGE'S TOOL CO.
549 KELVIN ROAD
(Continuation of cloverdale)
PHONE 386-3000

SPRINGS
Specializing in overloads for pickups (including imports). Booster and helper springs (leaf and coil) for cars.
Prompt Repairs-Free Estimates
PHONE 384-0213
LOGAN'S RV SERVICE CENTRE
650 Burnside East near Douglas

OVERSEAS AUTO PARTS
Honda—Mazda—Datsun
Toyota—Volkswagen
3400 DOUGLAS ST. 382-2114
(Across from Woolco)

WANTED: '49 TO '54 FORD Flat head V8. 382-4876.

160 PARTS, ACCESSORIES

SPECIALS
40 watt car stereo power amplifier $39.95. In dash car cassette with co-axial speakers $189.95. Car cassette player with auto reverse $109.95. Expert installation available.
B.C. SOUND & RADIO SERVICE
931 FORT 383-4731

REPEAT PERFORMANCE
Cyclone headers, $79.99. Cragar headers, $99.99. Cyclone VW headers, $69.99. Cyclone side pipes, $89.99 all sizes. New and used mags from $15 each. At Franks Trading Shop, 1819 Douglas St. 385-2022.

1050 CFM HOLLEY DOMINAtor street model, B&M manual shift, reverse pattern, valve body for Turbo 400, Solid Lifter Valve springs for big block Chevy. Transistor radio for Chevy truck. Craig T-100 cassette deck. 382-3547

RADIATOR REPAIRS, FAST top quality repairs at Maurice's Auto Body, 427 Beta St., phone 386-3381 or 384-8094. Located behind the Burnside Pay and Save Gas Station.

BOSCH HEADLIGHT ALIGNER, good for quartz lights round or square, new $875, asking $625. 327 Rebuilt High Compression engine, 1 year warranty, $850.
Palm Motors 386-8385

VICTORIA 4-WHEEL DRIVE FREE WHEELING HUBS for any make of 4-wheel drive. 597 Hillside at Rock Bay
D-13531 386-6511

VW MOTORS
Used and rebuilt, plus all parts and repairs at low prices. Beetle Auto Haus, 507 Ellice St. 382-1815.

SALVAGE
Wanted, will pick up, batterys, radiators, copper, brass, lead. Paying competitive prices. 592-6806.

VW HIGH PERFORMANCE 82 MM crank, Porche rods, crank case, oil filter cooler kit, Stromberg carb and manifold, cams, and more. 383-7638

NEW BATTERIES FOR SALE, $35-$45 exchange. 3-4 years guarantee, Accociated Auto Wreckers, 478-9571.

AUSTIN CAMBRIDGE PARTS, many parts, can install, reasonable. 595-6153.

EDELBROCH STREETMASter manifold for big block Chev, $75; 2 ET diamond spoked wheels, $75. 474-1717.

CAPRI V6 ENGINE 2800 CC, complete with 4 speed transmission, good condition, 385-3241, 595-3557.

73 CAMARO 10 BOLT REAR end, 350 engine, buckets, 4 rally wheels with radial tires. 385-4091.

361 CHRYSLER ENGINE AND transmission, completely rebuilt, can be heard running, open to offers. 2-4 tunnel with carbs for 383, offers. 598-1040.

EXCEPTIONALLY WELL built all steel 8' truck deck, original cost over $1500, asking $950. 382-2148 or 478-3023.

1969 TOYOTA COROLLA Wagon, rebuilt motor, all parts good. Will deliver. 387-5749, 598-4367.

COMPLETE '66 CHEV FRONT fenders, hood, grill and bumper, also, Ford 15" pickup wheels. 478-2824.

AUSTIN AND MORRIS 1100 AND 1300 America, body, motor, transmission, parts. Radial tires. Phone 477-3668.

MEAN MACHINE, THE PLACE for all your high performance needs now does radiators. 554 Alpha St. or call 385-9011.

LITTLE CHIEF CANOPY FOR short box step side, $350. 477-6889.

1973 DATSUN PICKUP, GOOD motor, transmission, good body parts. 479-5116

CANOPY $50 FOR SMALL EUropean pickup, 1964 Ford 4 door $75 for parts. 382-3774.

WANTED: SOFT TOP FOR Toyota Landcruiser. Must be good condition. 477-8333.

1970 454, BALANCED CRANE cam, TRW pistons, 12½:1, TRW bearings, Molley rings, multi-angled valve job on heads, much more. 381-5068.

WANTED: AXLE OR REAR end for 66 Cortina. 592-6942, 592-6211 -

1965 CORVAIR, NOT RUNNING, good body, 4 speed transmission, new paint, best offer. 383-6114.

VEGA MOTOR AND TRANS, complete with extra parts, good running order, $235. 595-7204.

TR4 DRIVELINE, COMPLETE with accessories, rebuilt starter generator etc. $200. 383-8676.

2 RADIVS MOTOR HOME OR trailer windows. 47½"x18"x1½". 112 degree. 592-9773

1951 WILLYS OVERLANDER, $100. 1967 Buick V6, $100. 1-2450 Quadra Street.

59 VAUXHALL, GOOD TRANSportation, needs minor repair, offers to $75. 382-3774.

HOLLEY CARB. FOR VW; dual port manifold; VW I.R.S. trans. 478-9840.

NEEDED; SET OF CUSTOM hub caps for '67 Mustang, 652-1688.

351 W ENGINE AND TRANSmission, $200. Three 7.75/14 tires and rims, $10. 382-0651.

HIGH PERFORMANCE 289, APproximately $3000 invested, make an offer, 479-1357.

1930 MODEL A ENGINE, RAdiator and transmission. 478-8668.

RUNNING 283 CU.IN, $125 OR offers. Seen at 860 Carrie St.

TURBO 400 TRADE FOR 4 speed, Call Dave, 656-5930.

RESTORABLE 64 OLDS CUTlass convertible, $500. 478-4248

4, 13" KEYSTONE MAGS, offers. 382-8852

1975 COLT ENGINE FOR SALE, and parts, 478-6653.

64 RAMBLER AMERICAN FOR parts, engine good. 477-4237.

57 CHEV, FIBERGLASS TILT front end. 386-3025

PARTS FOR 66 VALIANT, trunk, fenders etc. 479-3842

63 CHEV IMPALA, 283, GOOD tires, and other parts. After 7, 595-1843.

67 ACADIAN FOR PARTS, BEST offer. 386-8072

WRECKING 64 BEAUMONT, parts or whole. 595-6570.

66 FORD GALAXIE WHOLE. Not running but excellent for parts, $100. Phone 595-4595.

VW BUG PARTS, ALSO, E-Z tow trailer hitch, $100. 478-5608.

162 AUTO REPAIRS, SERVICE and TOWING

Volkswagen And Import CAR SPECIALIST
25 years experience in auto repairs, free estimates. Open Saturdays. Roadside auto repair, 627B Dunedin St. Phone 385-2215.

ASHTON MOBILE AUTO REpair. Tune up, General repair. "Let Us Repair Your Car and Save The High Cost of Repair Rates" 479-6353 7 days a week.

SCRAP CARS HAULED
No Charge. Associated 478-9571

166 CARS AND TRUCKS WANTED

WANTED: OLDER MODEL Jeep, 4 wheel drive, cash. 478-0547 leave message.

SMALL 4-DOOR STATION wagon, standard, '71-'76, must be in good shape. 595-6594

SCRAP CARS WANTED, NO hauling charge. 478-9571.

WANTED: 4-SPEED PANEL truck, any condition. 382-8958.

166 CARS AND TRUCKS WANTED

NEVER SELL YOUR CAR UNTIL YOU HAVE OUR OFFER INSTANT CASH!
DePape Motors Ltd.
779 Pandora 384-8035

WE PAY
the Highest Prices for Your Clean Used Car
TRY US—YOU'LL BE SURPRISED!
CONTACT CARL SPICER
Used car mgr.
Empress Pontiac Buick GMC LTD.
382-7121 DL01227A

BE SURE
Come and See Us for best price on your used car.
E&K MOTORS LTD.
383-6231
642 Burnside E.
DL02071A

Top Dollar
FOR TOP CLEAN CARS
Contact:
BRUCE LOCKHART
CORNELL-CHEV-OLDS
3050 Douglas 385-5777

GeM
PAYS
High Prices
FOR LATE MODEL USED CARS
480 Esquimalt Rd. 382-7195

WANTED
TRUCKS & VANS
GARDEN CITY AUTO LEASE CENTRE
382-9111 2978 Douglas

Highest Prices Paid
For Clean import
and Domestic Cars
Honda Car Centre
Yates at Quadra 386-6707

THRIFTY AUTO SALES
Let us sell your car for only $25. Come on in and see us. 3233 Douglas across from Wille Motors, 388-4442.

WANTED TO RENT BY TWO responsible female English exchange teachers a car for 3 weeks beginning March 23rd. 382-4575 after 5.

CASH FOR GOOD, CLEAN USED CARS
THOMAS PLIMLEY LTD.
1010 Yates St. 382-9121

CASH
for clean, used cars
SAUNDERS Sales & Service
474-2211 Colwood

168 CAMPERS, TRAILERS and MOTOR HOMES

1976 KUSTOM KOACH, 31', EXcellent condition, full freezer, fridge, bathroom, bedroom, and livingroom, many extras. $9195. 479-0551.

76 GMC VAN CONVERSION as new, 18,000 miles. 350 engine. Toilet, fridge, furnace. Fiberglass top. Sleeps 4, $9500. 656-4127 after 6pm

1973 FORD VAN CONVERSION, raised roof, fridge, stove, sink, fully carpeted. Will consider trade, $4800. 383-4984, 1216 Tattersall Drive.

FURNITURE MOVERS, HORSmen, contractors, check out this 24' Atco fifth wheel trailer. A bargain at $2500. 382-2148 or 478-3023.

MOVING? WHY RENT? 5X10 Uhaul type trailer, $500 or best offer. Aluminum canopy, slid front window, like new, $350. 592-7404.

15' TRAVEL TRAILER
Any reasonable offer considered. Buyright 474-2154. D01927

20' MOTOR HOME, $2600. CONverted Chev step van, 17 miles per gallon, sleeps 6, has all conveniences. 656-1596.

BUS DRIVER WISHES TO rent air conditioned, fully equipped motor home, first 3 weeks July, 479-5321.

15' L976 TRAVEL MATE TRAILer, excellent condition, fridge, stove, furnace and porta potti, view at 5229 Beckton, 658-8305.

FOR SALE, 8' OKANAGAN camper for import truck, icebox, stove, jacks, $1400. Phone 642-3765 after 5:30.

1971 TRAVELAIR 11½' TRUCK camper, 3 way fridge, stove, heater, potpourri, jacks, $2600 or reasonable offer. 646-2027.

OTTO PROSPECTOR HARDtop trailer, sleeps 6, sink, propane 2 burner stove. 2 spare tires. $1150. 474-1940

11 FT. VANGUARD CAMPER, all extras including shower and battery. Used only 6 weeks, $5500 or best offer. 479-5091.

975 ¾-TON CHEV TRUCK AND Okanagan 8' camper with stove, 3-way fridge and four hydraulic jacks. 477-8470.

WE WILL BUY YOUR GOOD used Rec. Vehicle. Peden R.V. Ltd., 2855 Quesnel St., 386-3464.

72 VW WESTPHALIA, NEW clutch, new engine, excellent shape, $5000. 384-6615.

OR RENT 28' CLASS A MOTORhome, sleeps 9, $300 a week plus 6¢ a km. 478-1156.

RENT DELUXE MOTORHOME. Summer bookings $275 weekly, 10¢ KM 477-0968, 477-2333.

1974 25' TERRY TRAILER, IN excellent condition, 2 door fridge, 4 piece bath, extras, 478-9371.

25' FIBERGLASS CHINOOK MOtor home, Class A, loaded. $18,900. 652-2483.

FOR RENT 1978 SELF CONtained Motorhome, 20', sleeps six. Call after 6, 474-1830.

CAMPER FOR IMPORT, 3 WAY fridge, etc. Excellent condition. 652-2508.

1974 MOTOR HOME CHINOOK, top condition, $11,000. 478-6273 after 5.

LARGE TENT TRAILER, needs top. $175 or offers. 478-0429, 479-8533.

8' CAMPER, NEW 3-WAY fridge, stove, sleeps 4. Asking $1400 or best offer. 687 Donovan, 478-4384.

1976 12' WEEK-N-DER CAMPer, fully equipped, $4100. 477-4237.

PROPANE TOILET, NEVER used, good for camper, trailer or cabin. 595-5224.

1975 DATSUN SPORT TRUCK and Camper, 33,500 miles, 384-6833, after 14th 478-1509.

168 CAMPERS, TRAILERS and MOTOR HOMES

COASTLINE TRAILER CENTRE
3388 Douglas St.
(Across from Suburban Mtrs.)
Frontier, campers & motorhomes
Travelaire trailers & motorhomes
Rustler trailers
Travelaire & Frontier vans
R.V. SERVICE DEPT.
CONSIGNMENT SALES
R.V. PARTS & SALES DEPT.
Open Sundays til 5 p.m.
Nightly til 8 p.m.
(Except Fri. and Sat.)
382-6102. DL001346A

IMPALA CAMPING WORLD
WINNEBAGO
APOLLO
OTTO
BOLER
LIONEL
EMPRESS
FLEETCRAFT, SUNDOWNER
HOLIDAIRE, LEISURECRAFT
CANOPY TOPS — ACCESSORIES
SERVICE
PAT BAY HWY., SIDNEY
656-5504 MDL 5513A

1979 EMPRESS MOTORHOMES!!
23' floor-plans reduce to 20' with separate shower.
New 8' and 9'6" RUSTLER truck campers, fully equipped.
TRUCK CAPS $450 installed
ALL OFFERS CONSIDERED
TRADES WELCOME
OPEN 7 DAYS

CHECK
These Used Buys

14' MARKEE	$1595
17' SCAMPER, toilet model	$2495
20' ARGOSSY	$5895

PARTS
10% OFF MOST STOCK
WE SELL AND INSTALL HITCHES!!
BOB'S
MOBILE HOMES LTD.
25 Crease 386-3623
DL 00414A

NEW 1979 OKANAGAN MOTOR HOME, 22' model with rear bath. GM chassis, 400 cu. in. V-8, air conditioned, cruise control, tilt wheel, captain's seats, etc. Metro Toyota Ltd., 625 Frances St. 386-3516. DL 0431A.

MOTORHOME
'78—22' SECURITY model. Thousands less than replacement value, and only 6,000 miles! Rear bath, furnace, etc. — Too much equipment to list! This unit is an exclusive with
ALAN SHEARNE
For further details, please call now! 382-7121 or Res., 382-3391. Empress Pontiac Buick GMC Ltd. DL5701.

1976 DODGE C30 SPORTSMAN Diplomat motor home. Under 10,000 miles. This unit features overhead air conditioning, stove, fridge, furnace, shower, toilet, sleeps 6. Regular price $16,800. Reduced this week to $15,800. For further information call Jim Raine, 382-9111 or 474-1381. GARDEN CITY AUTO LEASE LTD., 2978 Douglas St. D-5721.

VAN CONVERSION
As new '78 Dodge Van conversion. 10,000 miles on this 360 engine. Toilet, fridge and furnace, fiberglass top. Complete with cruise control. Will take your trade. Coastline Trailer Centre, 3388 Douglas St. 382-6102.

R.V. PARTS
R.V. SERVICE
Hitches installed, cars wired, awnings installed, trouble shooting, parts and accessories. Coastline Trailer Centre. 3388 Douglas Street. 382-6102.

DOGWOOD TRAILER SALES
PARTS—PROPANE
WESTERN WILDERNESS
Campers
WILDERNESS Trailers
2630 Deville Road
Highway 1 at Millstream
478-6841 DL-00421A

FOR RENT OR SALE
MOTORHOMES
WEEKLY—MONTHLY
GARDEN CITY AUTO LEASE LTD, 2978 Douglas, 382-9111. D-5721.

CAMPERS
1969 GMC Mini Bus camper conversion, (no raised roof), V-8, auto cruise, furnace, 2 propane burners. Sleeps 2, $2650. Garden City Auto Lease Ltd., 2978 Douglas, 382-9111, D5721.

MUST SELL, 1977 DATSUN 5 speed deluxe cab and camper. 23,000 miles. AM-FM stereo cassette, overloads, undercoat and bumper. Camper has fridge, stove, furnace and auxilery battery. Only 900 lbs. Used 2 weeks. 478-3147

1976 16' TRAVEL MATE, COMpletely equipped and spotlessly maintained, very low mileage. All the usual extras. Sleeps 6. 1690 pounds fully loaded. Easy to tow. Offered by owner at 1050 Holmes St. just off Quadra. $3995. Phone between 8 am-7 pm, 382-6861.

78 VANGUARD
Less than 4,000 miles. 22½' bunk model. Cruise control, tilt wheel, am/fm radio, tape deck, many more extras. Moving. Must sell, no reasonable offer refused. Phone 652-5860.

1970 TRAVELAIR, 19X8 travel-trailer, sleeps 6, flush toilet, shower, furnace with oven, propane fridge, hot water, good condition, will consider trade for camper. Phone Honeymoon Bay 112-749-3886 after 4 pm.

1976 SCAMP
24' Loaded. $6995. For more information please call Len at 478-5011.
Madsen Motors Ltd. DL00639

1970 FORD 200 ECONOLINE Van, completely camperized, 3 burner propane stove with glass oven door. Ice box, VIP toilet, sleeps 3. $4000 or nearest offer. 479-0806

AIRSTREAM 25', NEW AWNing, TV, new tires, excellent condition. 73 GMC pickup ¾ ton, 400 trans., cooler, canopy. Super combination travel package. $13,000 total. 658-5874.

RENTALS
Motorhomes—Campers
PEDEN RV Ltd. 386-3464

1971 WESTPHALIA VW CAMPer, pop-up top, sleeps 2 adults and 6 children, fridge, water storage, inside redone, clean. $3950 or best offer. 477-0171 or 479-6089.

73 11' CAVEMAN CAMPER, HYdraulic jack, stove, fridge, furnace. Only $3495. Coastline Trailer Centre, 3388 Douglas Street, phone 382-6102.

16' TRAILER, NEW FRIDGE, new tires, excellent condition. $2700. Phone 383-4230.

16' ESTA VILLA, FLUSH TOIlet, shower, water heater, fridge, $2000. 382-6829

'76 15' BEACHCOMBER TRAILer, with extras, like new. 388-5461.

HARDTOP LEISURE CRAFT, good condition, $1500. After 5 pm 477-5607

168 CAMPERS, TRAILERS and MOTOR HOMES

LOGAN'S RV
OKANAGAN
CAMPERS-TRALERS
CANOPY TOPS
NEW '79 MODELS
NOW ON DISPLAY
SHOP AND COMPARE!
Clearance Prices on 78 Models
1 only 11' Camper, fridge, furnace, oven.
TO CLEAR $4495
1 only 16' Trailer, flush toilet, holding tank, fridge, furnace, 12-volt converter. Spacious floor plan. All wiring included.
TO CLEAR $4895

Used Units
77 11' Western Camper, fridge, furnace, oven, hot water, flush toilet and jacks. $4495
9'6" Camperette, hot plate, ample storage. $1395
8' Camperette, exterior finished in cedar, large Norcold fridge. $1095

GOOD SELECTION of Aluminum and Fiberglass canopy tops, all at reasonable prices.
PARTS AND ACCESSORIES —REPAIRS—
OPEN (Mon.-Fri.) 9-6 p.m.
650 Burnside East near Douglas
DLR No. 5117
PHONE 384-0213

DOMINION MOTORS
—LAYTON Trailers
—KIT Campers
—CHINOOK Motor Homes
—LITTLE CHIEF Toyota Motor Homes

78—VOLKSWAGEN Get-a-way van conversion 12,000 KM. Ice box, 2 burner stove. Sink. $10,250

76—14' PLAYMATE, 3 burner stove, fridge, toilet. $3795

75—25' PROWLER. Fully self contained. Fridge, and ducted furnace. $6295

71—DODGE maxi van conversion. $6995

73—25' EXECUTIVE, class A motor home. $24,500

SPECIAL
1975 PINTO 2 door, A/T, radio, 34,000 miles. $2295

PARTS, ACCESSORIES
REPAIRS
HOURS OPEN
Mon. to Sat., 8 A.M. to 5 P.M.
Dealer Licence Number D-00448A
1703 BLANSHARD ST.
(Across from Hudson's Bay parking lot), Victoria, B.C. 385-5012

WILLE
Dodge • Chrysler

SECUR

200 APARTMENTS TO RENT UNFURNISHED

WE'LL PAY THE MOVE!
(UP TO $100.00)
Or Would You Prefer The 7th Month RENT FREE?

New Building
1-bdrm. suites
Quiet
Underground parking
Surface parking
Good shopping
Bus route
Balconies
Thermal Windows
Lovely kitchens
Plush carpets
No children or pets

For more information call 382-2906 or 386-3494.
Offer expires Mar. 31/79

CENTURY 21 Western Homes
1037 Cloverdale Ave.
386-3494 (24 hrs)

SEASPRAY
PROPERTIES LTD./ REALTOR
1911 Quadra St. 386-3124

"THE APARTMENT SPECIALISTS"
Fridge, stove, w/w carpets, drapes, laundry facilities, hot water, controlled entrance included in rent for most of the following:

BACHELORS
$190—902 Caledona 381-5337
$165—946 Balmoral 381-5294

1-BEDROOM
$209—925 Esquimalt Rd. 388-4259
$190—540 Comerford 381-5327
$212—902 Caledonia 381-5337
$265—1490 Garnet 721-3991
$195—55 Bay St. 384-0619
$190-1015 Kings 383-6364
$190-790 Dominion 388-9781

2 BEDROOMS
$250—540 Comerford 386-6678

BAYWOOD ARMS
350 Belmont
In Colwood Area
ONE MONTH FREE
1 BR $190—2 BR from $240.
To view call 474-1694

LAUREL POINT
Spacious 2 B.R.s. — 5 Deluxe appliances, 2 full bathrms., swimming pool, sauna, games rm., club room. $500-$650 per mon., some with fireplaces.
K. B. GILES 386-3124

SEASPRAY
PROPERTIES LTD./ REALTOR
1911 Quadra St. 386-3124

1031 BURDETT
(Fairfield)
OPEN TO VIEW
SAT. and SUN.,
10 a.m.-5 p.m.
This top-quality building has everything for your easy-living convenience.
1-B.R.—1-B.R. PLUS DEN—2-B.R.
1½ BATHS
WALL-TO-WALL CARPETS
THERMO. WINDOWS
FIREPLACES
DELUXE FRIDGE AND STOVE
DISHWASHERS
SKYLIGHTS
EN-SUITE STORAGE
Rents $295-$445 per mon.

WINDSOR COURT APTS.
252-254-258 Gorge Rd. E.
BRIGHT SPACIOUS APTS. HEAT INCLUDED. EXCEPTIONAL RECREATION FACILITIES.
Including:
50' indoor swimming pool — saunas — swirlpool — squash court — tennis court — universal gym.
1 Bed. from—$215
2 Bed. from—$275
Adults only—no pets
For information or appointments please call Resident Managers:
Mr. and Mrs. Mundy
385-6075
Mr. and Mrs. Bilbrough
386-6008
Office Mon.-Fri.
388-4555
MacArthur Park Estates

SHELBOURNE AREA
1 BED $214
This suite is available either now or April 1st. Please call 592-1761. Adults only, no pets.

Upper Fort St. Area
1 BED $204
Available April 1st in this very quiet building. Audlts only, no pets. Please call 595-8177.

ESQUIMALT
— Available April 1st, one - 1 bedroom, $215. 1 Bachelor, $175, both include all utilities, parking, laundry, etc.
Call to view 382-9329.

FAIRFIELD BY THE PARK
Cozy, 1-bedroom upstairs suite in converted house with private entrance. Heat, water and electricity included. $210 monthly. 383-5118, evenings.

EXTRA NICE, $179. AVAILable April 1st. 1 bedroom apartment with hardwood floors and patio. ½ mile to town. Suitable for quiet, older tenant. No pets. 598-8443

MODERN 1 BEDROOM CORner apartment $189. available April 1st, heat, cablevision, locker, parking, controlled entrance, adults only, no pets. James Bay, after 6pm. 381-7021

200 APARTMENTS TO RENT UNFURNISHED

ELLERY HOUSE
2 BR Suites from $222.00 at 831 Ellery Street, Esquimalt. Close to schools. Children welcome. Separate entrance, ensuite storage and many other features.
Phone Mr. Logie — 382-3989 or CREIGHTON PROP. MGMT. 388-4422

Near Waterfront
AVAILABLE IMMEDIATELY
1037 WYCHBURY
1-Bdrm. suites. From $185. Located on a quiet street in South Esquimalt. Nearly new block under excellent manager. Phone 388-9563. Goodwyn Management.

HILLSIDE AND QUADRA
Available now. 1-bedroom from $195. Fridge, stove, drapes, w.w., free parking, heat, exc. laundry facilities and sauna inc. Controlled entrance. Resident Manager, phone 385-1908.

ROCKLAND AREA
AVAILABLE NOW
Two spacious 2 bedroom suites for rent in newly renovated building, children welcome, $250 per month which includes heat only. For further information call Realspan Properties Ltd. 388-6454.

BRIARWOOD MANOR
465 NIAGARA
James Bay, quiet, on bus route, April 1st, one bedroom, $215, one block to shopping centre, includes heat, hot water, cable, parking. No children or pets, phone 477-9448-385-0753.

AVAILABLE APRIL 1
Brand new waterfront condo (approx 1142 sq ft) on the Victoria Harbour. Very spacious 4½ rm (2 bdrm, 2 bathrooms, 5 appliances) $550 including heat and H. water and parking (Mature people please). Dickie Agencies Ltd. 382-4312, eves. 477-4662.

Tideline Apartments
DALLAS RD WATERFRONT
BACHELOR SUITE $179
Resident Manager 382-5851
Creighton Property Management

WATERFRONT
Country setting. A carefully layed out 1 bedrm apt. with private entrance $175. Adult oriented, no pets. Absolute peace and quiet a must. Ocean Village, 642-5254

Hillside—Shelbourne
We have a very nice 1 bedroom suite available April 1st in this convenient location opposite Sears renting for $204 per month. Please call 598-4196. Adults only, no pets.

1-BDR ESQUIMALT, QUIET, clean, well controlled building, elevator, laundry facilities, balcony, stove, fridge, cable vision, heat, water, parking included. Close to shopping centre, bus, parks, senior citizen centre. Adults only. No pets. 382-2221.

LORD SELKIRK
853 Selkirk
April 1, spacious two bedroom, ground floor condominium. 5 deluxe appliances, 2 patios. Quiet adult building with swirl pool, sauna, party room, work shop, no pets. $350 388-4939, 642-5457

AVAILABLE APRIL 1, QUIET area in Esquimalt, spacious 2 bedroom suite, colored appliances, wall-to-wall carpet, drapes, controlled entrance, laundry facilities, roof garden, $220 per month. To view call 477-2787.

AVAILABLE APRIL 1, QUIET area in Esquimalt, spacious 1 bedroom suite, colored appliances, wall-to-wall carpet, drapes, controlled entrance, laundry facilities, roof garden, $220 per month. To view call 477-2787.

WALK DOWNTOWN 2315 Dowler at Queens Ave. 1 bedroom, $190. Available April 1st. Wall to wall carpet, drapes, balcony, elevator, use of guest room, quiet, controlled building, free parking. Rental information, 478-6354.

LOVELY, 2-BDRM UNIT IN MODERN 4-PLEX. In excellent Esquimalt location. Includes fridge, range, drapes and curtains and covered parking. Close to bus and all shopping. $247.
HENDERSON REALTY LTD.
385-9741

1 BDRM $200
AVAILABLE APRIL 1
855 Ellery, family-type block in Esquimalt with excellent managers. 382-2942. Goodwyn Management.

GLENCARIN
477 Superior
Bachelor suites available April 1st. No children or pets. Resident caretaker, 383-9550.

2 BDRM. $212
AVAILABLE APRIL 1
879 ESQUIMALT RD.
Heat, cable and parking included. Resident Manager, 388-5736. Goodwyn Management.

SANSAR APART.
1140 HILLSIDE AVE.
Two bedroom suite, $260. One bedroom suite $200. Modern, spacious, convenient to downtown. No pets. Manager 385-0456

HILLSIDE AREA
Between Cook-Quadra
We have a very pleasant 1 bedroom suite available April 1st for $198 per month. Please call 384-1738. Adults only, no pets.

Suites for Rent
Bay and Quadra Area
1 Bdrms from $189.00
2 Bdrms from $224.00
Bachelors from $164.00
Phone 383-7079
Ask for Mrs. Gustafson

CAIRN VILLA
Modern 2 bedroom, park-like setting off Old Esquimalt Rd. Heat, cablevision and parking. Mature adults only. Sorry, no pets. 383-3410.

YATES NEAR COOK
Bright corner, one bedroom suite, private entrance, suit quiet, mature, middle aged persons only, available March 31, $162. 592-1551.

TWO BDRM SOOKE TOWNhouse, secluded large grounds within walking distance of town. Children welcome. Rent $250 P.M. Immediate occupancy. Phone caretaker 642-3631. British American Realty Ltd. 385-1431.

TWO ROOM APARTMENT IN older house. Near downtown. Shared bathroom. Stove and fridge included. $120 monthly including utilities. Available at once. 388-4880 daytime or 477-3577 evenings.

MATURE PERSON WANTED for modern, clean, 1 bedroom apartment in quiet block. Walking distance to downtown, buses, and shopping. $186 per month. Call Mike Bailey days 385-1401, eves 385-1853.

JAMES BAY 3-BEDROOM townhouse. Close to Parliament buildings, within walking distance to waterfront, 1½ baths, wall to wall carpeting, 2 balconies, large storage area. $350. 652-3618.

SHORELINE APARTMENTS
105 Island Highway
April 1st — second floor, bright two bedroom suite, drapes, rugs, heat, cable, carport, quiet block, mature aqults only. $200. 479-6761.

OAK BAY
2 bedroom spacious new condominium from $425. Dishwasher, garbage/or, frost free fridge, self clean range, wall to wall, some with fireplace and ensuite, locked parking. 595-4011 or 382-3616.

ESQUIMALT
Bach. 1 and 2 bedrooms. Adults only, no pets, includes heat, hot water, free parking, sauna, Res. mgr. 385-4132. Office 384-9701

200 APARTMENTS TO RENT UNFURNISHED

KIM Professional Management

New Buildings all suites include drapes, carpets, also hot water and controlled entrance etc. Phone manager at number opposite building.

JAMES BAY AREA
343 Simcoe 385-6462
1 Bdrm available Apr. 1 from $185.
1 Bach available now $180
CRYSTAL POOL AREA
909 Pembroke St. 382-0652
2 Bdrm available now $254
1025 KINGS 383-7633
1 Bdrm available Apr. 1. $220
1017 QUEENS AVE. 388-9780
1 Bach available April 1st. $165
2533 DOWLER 383-2337
1 Bdrm available now $205
1 Bdrm available April 1st $190
HIGH QUADRA
960 Inverness St. 385-5292
1 Bdrm Top Floor, available April 1st. $220
For further information phone 386-3281 385-5292

DARWAI

YVONNE MANOR
2630 Cook St. Available now, 1 bachelor, $145. Available April 1st, two 1 bedrooms from $165. Includes heat, cable and water. Sorry no children or pets. Please call 386-3609.

MALORI GARDENS
760 Queens. Available April 1st, 1 bedroom, $180, 2 bedroom, $225. (1 bedroom furnished, $215). Close to town and Crystal Pool. Sorry no children or pets. Please call 382-1846.

GLEN ACRES
1023 Esquimalt Rd. Available April 1st, 1 bedroom from $196. 2 bedroom from $247. Includes heat, cable and water. Sorry no children or pets. Please call 381-5023.

Park Pacific

ROYAL WOODS
Very unique, large suite, top floor one bedroom down, 2+ rooms loft area — full kitchen appliances. All amenities. Adult oriented. No pets: 900 sq. ft. $415.00 per mo.
By Appointment Only
Rental Office
595-3132

Park Pacific

1545
STADACONA CENTRE
Deluxe one bedroom suites from 700 sq. ft. full amenities — all kitchen appliances included. Dishwasher. From $300.00 per mo. Adult oriented. Sorry no pets.
RENTAL OFFICE
595-3132

STOP
Looking for a nice clean building and a very reasonable rent? Our rent includes parking and, most important, your heat; a savings of $30 a month on your rent.
899 Craigflower
382-1101 384-6606
TOD-HACKETT CONSTRUCTION LTD.

SINCE 1887
Pemberton Holmes Ltd.
1000 Gov't. St. 384-8124

ROCKHEIGHTS VILLA
742 LAMPSON ST.
Good sized apartments in elevated location. W/W carpet, drapes, heat, water, cable, parking, etc. Indoor heated swimming pool.
2 bedroom $247.00
Call manager 385-6414 or
PEMBERTON, HOLMES LTD.
384-8124

CLOVERDALE
TOWNHOUSE COURT
991 CLOVERDALE
2-BEDROOM SUITES AVAILABLE
HEAT AND CABLE INC.
CHILDREN WELCOME
NO PETS
Open to View 12-7 p.m
Contact Manager
in Ste. 113
385-0814 or 385-0991
answering service
GREEN BANK DESIGNS LTD.

BEACON HILL PLAZA
New Building
1236 PANDORA
Luxurious unique studio, 1 bedroom, 2 bedroom suites, all suites with fireplaces, carpets, draperies and underground parking. Adult oriented. Available for viewing, Daily 10-4, Inquiries, 9-4:30, Phone 382-2012 or 385-3017

$247.00. ESQUIMALT. Rockheights Villa, 742 Lampson St. Good sized apartments in elevated location including w/w carpet, drapes, heat, water, cable, parking. To view call 385-6414. $180.00 up. Lovely 1 and 2 BR apartments in newer controlled entrance building close to schools, bus, shopping, town. Incl balcony, carpet, drapes, parking. Children welcome. $110.00. ESQUIMALT. Small bach. apt. Includes heat, water, cable. Older adults preferred. Available April 1.
PEMBERTON, HOLMES LTD.
1000 Government St. 384-8124

VILLAGE GREEN APTS.
Beautiful garden apartment complex with newly renovated 2-storey 2-bdrm townhouses and 1-bdrm and bachelor suites. Centrally located, close to shopping. Immediate occupancy available. Manger's Suite, #21-129 Croft Street. Phone 388-6804.
Creighton Property Management

AVAILABLE APRIL 1
Brand new waterfront S.C. bachelor apt $230. including heat and H. water. Mature people please. Dickie Agencies Ltd. 382-4312, eves. 477-4662.

1 BEDROOM SUITE HARDwood floors. Rent $188. includes laundry, heat, cable. Suitable quiet person, no pets. Cook and Wellure area, available April 1st. 383-0363.

200 APARTMENTS TO RENT UNFURNISHED

C.P.M. RENTALS
(Complete Property Mgmt.)
803 ESQUIMALT ROAD — 1 and 2-bdrm family suites from $185. Call manager at 385-9140.

QUALITERRA COURT, 804 Esquimalt Rd. 2 and 3-bdrm family suite from $235. Call manager at 385-0953.

(Div. of D.F. Hanley & Assoc.)

MAPLEWOOD GREEN
3255 COOK ST.
Bachelor and 1 bedroom suites Available April 1
Includes swimming pool, sauna, billiards and free heat.
382-0815 or 382-1288

PRESTIGE
Super 2 bedroom corner suite at Laurel Point overlooking harbour, also garden and pool area. All luxury appointments and amenities included in rent of $595 per month. Call 477-0073 after 5 pm.

Esquimalt. 1- and 2-B.R., W/W, appliances free parking close to shopping & bus line. From $195. Call MGR. 388-4619

Esq. 1-BR, W/W, appl., parking, shopping, etc. MGR. 388-6883. Johnson St. Bright 1-bdrm. $241 per mo. Mgr. 384-0132. Hillside & Quadra area. Clean, quiet 1-bedrm suite. Adults only. $189. 383-1447
CENTURY 21 Western Homes
1037 Cloverdale Ave.
386-3494 (24 hrs)

CRAIGHOUSE
885 CRAIGFLOWER RD.
1 BEDROOM
Suites available now. $200 and up. 2 BEDROOM suites avail April 1st, $225 and up. Fridge, stove, heat, hot water, drapes, w-w carpet, sauna. Vic West bus at door.
382-3480

PANORAMIC VIEW OF HARbour. 1-bdrm suite, sauna, pool, underground parking, near park. Rent $305. Avail March 31st. To view call 384-9335.
OAK BAY NEAR STORES, REC. centre and buses. 1-bdrm. suite, avail now, $172.21. Call 384-9335.
WALKING DISTANCE to town — well-kept, older block, 1 bdrm., hsk. rm. To view call 384-5830.
david burr ltd.
655 Fort St. 384-9335

ROYAL WOODS
MCKENZIE QUADRA AREA
Deluxe 1 bedroom suite, kitchen fully equipped including appliances, dishwasher etc. Amenities include sauna, swirl pool, full swimming pool, lounge, work shop, etc. Lots of parking. Available to view after March 15th. $275 monthly. 386-3414 extension 27.

WATERFRONT
SEAGATE
707 Esquimalt rd on Victoria's Inner Harbour waterfront, with a very large indoor heated swimming pool and hydro therapy pool. Mature adults only. No pets. One 1 bedroom, available March 15th. Two large 1 bedroom apts available April 1st. Phone resident manager at 383-1731.

WATERFRONT
2-bedroom, available immediately; 1 and 2-bedroom available April 1st in adult only, no pet building. Heat and cable vision included in rent. Building features: indoor pool, games room and sauna. Call Resident manager 385-4022. If no answer call Realspan Properties Ltd. 388-6454.

CAPTAIN'S WALK APT
1357 ESQUIMALT RD.
SENIOR CITIZENS DISCOUNT
1 bedrooms from $175
2 bedrooms from $245
Some with seaview
Free covered parking available
Close to shopping, bus at door
Phone resident manager at 385-9381
SORRY NO PETS

WEST COAST COURT
Blanshard and Hillside. A new commercial apartment complex located within walking distance of Woodwards Mayfair, easy access to downtown, underground parking and on site banking services. Very reasonable ARP monthly rates. Sauna, exercise and social rooms. For appointment to view please call 382-4774 or 384-2944

VIEW ROYAL
ROBALEE APTS.
3 Helmcken Road
2-bedroom suite, country atmosphere, wall-to-wall, fridge and stove. Drapes, cable and parking included. Newly painted. Adults, Sorry, no pets. Available April 1st. $210 per month. 479-5236.

Large bright suites for rent.
1 Bdrm from $195.00
Near Woodwards and Mayfair Shopping Centre
OR
1 Bdrm from $211.00
2 Bdrm from $244.00
on Quadra one block North of Tomie
For further information please call 382-6407 anytime

BACH. $173
350 LINDEN
Available April 1st, just a few blocks from Beacon Hill Park and Cook St. shopping area. New block. For appt to view, phone res. manager Mr. and Mrs. Patterson, 385-0742, Goodwyn Management.

LORD STANLEY MANOR
1350 Stanley Ave. Available April 1st. 1 bedroom and 1 bachelor suite in modern block. Includes wall to wall, drapes, heat, water and parking. Adults only, no pets. 595-4128.

JAMES BAY-BEACON HILL
SMALL PETS WELCOME
1 BEDROOM SUITE, DINING ROOM, LIVING ROOM, KITCHEN, ETC. FULLY CARPETED. QUIET MODERN BUILDING WITH ELEVATOR, CLOSE TO SEA, PARK AND BUS. SORRY NO CHILDREN. $232. PHONE 384-7017 BETWEEN 5-9. 576 SIMCOE.

THE SEAFORTH
One-bedroom townhouse unit, $275 per month; two bedroom, $350 per month. Amenities include controlled underground parking, fridge, stove, washer and dryer.
547-549 Esquimalt Rd.
Manager: Suite 10 Ph: 384-7735
Vidco 388-4232

NO EXTRA CHARGES
Cable, heat, hydro, parking incl. Modern very quiet one bedroom with new W/W. Enjoyment by mature tenants. "Olympic Court" on Gorge water inlet. Bus service and shopping. $216 P.M. Available immediately. Res. Mgr. 386-9043. British American Realty Ltd. 385-1431.

AQUARIUS APTS.
215 Oswego
To rent, clean modern suites, wall to wall carpets, drapes, range, fridge, cablevision. Mature persons only. No children or pets. Bachelor suites from $165. 1 bdrm. suites from $195. 384-7627 days.

OCEANFRONT
Prestigeous 1100 sq. ft. top floor condominium. 2 bedrm. all appliances including vacuflo $300. Ocean Village, 642-5254

200 APARTMENTS TO RENT UNFURNISHED

B B BROWN ROS. on LANSHARD
"People Helping People"

THE PRINCE CHARLES
215-217-219-221
GORGE RD. EAST
Bachelor suites from $160.00
One Bedroom suites from $200.00
Two Bedroom suites from $295.00
To View Please Call 382-8857

REDWOOD PARK
155-157
GORGE RD. EAST
One Bedroom suites from $200.00
Two Bedroom suites from $285.00
Pool, Sauna, W/W Carpet, Heat incl.
To View Please Call 384-2858

GORDREAU APTS.
129-131-135
GORGE RD. EAST
Two Bedroom suites from $285.00
W/W Carpet, Heat incl., Swirl Pool, Sauna, Pool. To View Please call 388-5740 or 384-9537.

THE CHARLES DICKENS
243 GORGE RD. EAST
One Bedroom suites from $200.00
Wall to Wall carpet, heat incl.
To View Call 388-6448
For further information please contact
Brown Bros. Agencies Ltd.
385-8771

Treelane Estates
AT THE WATER'S EDGE
Enjoy meeting your new neighbours in the congenial atmosphere of our Malahat Lounge, where the views of the city, sea, and mountains are spectacular. Join one of our bridge clubs, or the billiard group, build some shelves, in the hobby room, or just relax in our whirlpool after a sauna. This lovely lifestyle is already established here at Treelane, a very special apartment complex.

CURRENT VACANCIES
Available immediately 2 bedrm and den. Fully modern kitchen with dishwasher $449
1 bedrm Penthouse. Fabulous views of the water and mountains $340.
Available Apr. 1. Two bedrm and den, $440. 7th floor
1 bedrm main floor $265.
1 compact 1 bedrm, waterview $247.
UNDERGROUND PARKING AVAILABLE $10.
103-105 GORGE RD. EAST
APPOINTMENT FOR VIEWING
388-5332
Adults only — No pets.
CONCORD

6C2 GROSVENOR PLACE
1342 Hillside Ave.
2 BR suites from $270. En-suite washer and dryer.
CREIGHTON PROP. MGMT.
388-4422

PRINCESS PEMBROKE APTS
1020 PEMBROKE ST.
1 bedroom apartments, $195-$220. Children welcome. Sorry no pets. 383-8334 or 382-9454.

Sir Winston Churchill Apts
850 Rupert Terrace
2 bedroom, available March 16th, $214 per month. Phone 384-1776.

TREMAINE
One bedroom available April 1, no children or pets. Resident caretaker 595-1161

NORTH HILL
One bedroom suite available April 1. No children or pets. Resident caretaker. 385-9398

3 BEDROOM PENTHOUSE, ESquimalt, quiet, clean, well controlled building. Heat, water, cable, parking included. Adults only, no pets. 382-2221

2 BEDROOM IN NEW BUILDing, wall to wall, fridge, stove, laundry room, on quiet street, $265 per month. 386-9578, 388-9563.

FAIRFIELD NEAR HOSPITAL
deluxe 2 bedroom, 1½ bath condo in new building, controlled parking, sorry no children or pets, $340 per month. 477-4424 after 5pm.

830 CRAIGFLOWER RD.
Large bright 2 bedroom corner suite. Drapes, fridge, stove, cablevision. Bus stop at door, $245. 642-4768, 384-6383.

APRIL 1ST, JAMES BAY, BACHelor, $161.75; 1 bedroom, $197; 2 bedroom, $218. Heat, cable and parking included. 384-0084, 6-8 PM

JAMES BAY AREA, 2 BEDroom suite, available April 1st, $220. Adults, no pets, 592-9516.

OAK BAY 1 BEDROOM 3RD floor, $200. Adults, no pets. 598-3862.

CLEAN, SUNNY, SMALLER one bedroom, bus in front, ready April 1. $185. 385-4301

LOW RENT
Minimal caretaking duties, suit retired gentleman. 382-0344.

ONE BEDROOM SELF CONtained, $140. Available immediately, includes utilities. 384-2772.

ONE BEDROOM APARTMENT, $157 per month. Married couple, near Naden, 383-9857.

AVAILABLE APRIL 1 IN ESquimalt. One bedroom suite, $185 month. 388-9563

ORCHARD HOUSE, BACHELOR suite, parking, pool, view. $210. 658-5086.

BACHELOR AND 1 BEDROOM in Fernwood District. 384-8744 or 383-8813.

PRIVATE BEACH, 1,2 BR, bach. Reasonable. 381-5453, 912 Selkirk Ave. 592-7678

WATERFRONT, 1,2,3 BR, 885 Dunsmuir (Head St). 384-6352

200 APARTMENTS TO RENT UNFURNISHED

THE CHELSEA
865 View at Quadra

Beautiful Bachelor Suites, starting at $168 per month.
—EXCELLENT LOCATION FOR PEOPLE, RETIRING DOWNTOWN.
—WALK TO CHURCH, SHOPPING, LIBRARY, THEATRES.
—QUALITY CARPETING, APPLIANCES AND DRAPERIES
—CONCRETE AND STEEL CONSTRUCTION, WITH BEAUTIFUL BRICK EXTERIOR, AND RECESSED BALCONIES.
Available Immediately or will hold until Apr. 1 occupancy.
—Enquire about the "SAFER PROGRAM FOR SENIORS" (Gov't Subsidy)
RENTAL OFFICE AND MODEL SUITE OPEN
MON.-FRI. 10-6
SAT., SUN. 12-5
382-2139

FREE HEAT AND HOT WATER, Naden area. Modern 1-bedroom, separate entrances. $190. 383-6949.

THE SENTINEL IN ESQUImalt has 2 bedrooms, and 1 bedrooms. No pets. Phone 382-6561 or 385-1249.

ESQUIMALT AREA, LARGE bright one bedroom suite, $209 month. Fridge, stove, heat included. 382-1127

WATER VIEWS-1 BDRS
Reduced rents. Vacant, large bright suites, direct entrances, adults without pets. 477-8096, John, 388-7557.

OAK BAY, APRIL 1ST OR 15TH, 1 bedroom corner suite, Hardwood floors, $187. Mature adults no pets. Phone 592-6918.

VERY NICE BACHELOR SUITE in an old Rockland home. Private entrance, $185 a month. Available April 1st, 598-3764.

LARGE BACHELOR SUITE, Hillside area. $150 monthly, including heat, cable and parking. 598-6211.

ESQUIMALT
Modern one bedroom apartment, available now. $180. 656 Admirals Rd. #201 or 388-5464 Pager 720

JUBILEE AREA FOR APRIL 1st, 1 bedroom, top 4th floor, with balcony. Adults only. $225. 598-8346.

SEMI-WATERFRONT 2 BEDroom apt. Adult oriented. Pay all own utilities. Sorry no pets. Phone 386-0604.

1-BDRM ON QUIET STREET IN Vic West, $165, available now, small pet okay, call 388-4366 days, 598-8156 eves, ask for Maureen.

314 COOK
Cosy one bedroom suite, $187 per month, heat and hot water included, 384-0051.

2-BEDROOM, NEWLY DECOrated. Includes hot water. $225. 614 Esquimalt. Apply Manager, #10.

885 OLD ESQUIMALT RD APT
1 bedroom beautiful large suite, $189. Mature adult. No pets. 477-7026 or 388-6949.

ONE BEDROOM WITH VIEW on Esquimalt Rd, conveniently located, available now, 598-4319 evenings.

SUNNY 2 BEDROOM APARTment, $195 per month. Available April 1st. Phone 385-4255 between 5 and 7.

SPACIOUS 2 BEDROOM SUITE in Cordova Bay, seaview, $265 utilities included. April 1st. 658-5104.

QUIET ADULT BUILDING, walking distance to downtown, 1 bedroom, laundry, hydro, parking. $210. 595-5749.

1 BEDROOM SUITE, $175, INcluding heat, cable. April 1st. 384-7924.

SOOKE
1 bedroom suite, furnished or unfurnished. 642-4232 or 642-4343.

JAMES BAY, 1 BR, UTILITIES included. Swirl Pool. 121 Rendell St. 388-7226.

BEHIND PARLIAMENT, 1,2 BR, Bach. 45 Boyd St. 592-7678.

BEACON HILL AREA, ONE bedroom, $190 per month. Adults only, no pets. 477-4480.

201 APARTMENTS TO RENT FURNISHED

AVAILABLE NOW, QUIET area in Esquimalt, 1 bedroom suite with main furniture, colored appliances, drapes, controlled entrance, laundry facilities, $220 per month. To view call 477-2787.

JOLLY KNIGHT MOTEL, Gorge and Washington offers deluxe bachelor suites at special weekly and monthly rates. Clean, comfortable, maid service, laundromat. Call 388-5461.

ROOMY, DELUXE SUITES; full kitchen, all utensils and linen, low weekly and monthly rates. Daffodil Inn, 680 Garbally Rd., 386-8351

CLOSE TO PARK AND SHOPS, everything supplied, colour Tv, kitchens, bath and shower, Thunderbird Motel, 655 Douglas. Reasonable rates. 384-0632, 386-2812.

1 BEDROOM, BASEMENT, partially furnished, everything included, $166, 1 bedroom Gorge area, everything included, $187. 382-3930, or 479-8533.

SIDNEY
Bachelor suite, fireplace, seaview, suit working single, $185, April 1st. 656-4337 or 656-1176 Pefer.

1-BEDROOM DELUXE SUITE, swirl pool, sauna and games room. Oxford Castle Inn, phone 388-6431.

SELF CONTAINED, GENTLEman over 30 preferred. $175. March 15th and April 1st. 382-6610.

SELF-CONTAINED TWO rooms with bath, full cooking and laundry facilities, cable tv all inclusive, $200 per month. 386-1082.

QUIET L BEDROOM SUITE. Saxe Point, Esquimalt area. Available March 15. References required. Ph. 382-5154 after 5pm.

DUNSMUIR ROYALE APTS, 801 Esquimalt rd, 1 bachelor suite, $200. Immediate occupancy, 386-3751.

BEAUTIFUL ONE BEDROOM condominium, self contained, Beacon Hill Park, Pool, sauna, etc. $290. After 5, 595-0998.

NICE BACHELOR SUITES, close to shopping centre, on Douglas St. 386-2481.

SELF CONTAINED SUITE, suitable for quiet couple. $225 a month. 382-6610.

ONE BEDROOM BASEMENT suite, $175. 3147 Irma St. Phone after 3:30pm 383-3264

TWO BEDROOM BASEMENT in brand new house, stove, fridge, utilities. $225. 386-2860

LOW RENT
Minimal caretaking duties, suit retired gentleman. 382-0344.

FURNISHED BACHELOR suite includes linen and utilities. Share bathroom. $155. 595-1146.

SELF CONTAINED BACHElor, close to beach and downtown. 383-7576 evenings.

SPACIOUS ONE BEDROOM IN 4-plex. Mature adults, no pets, $175. Evenings 382-4360.

FURNISHED BACHELOR suite, share bathroom, carpet, cable TV, close to buses and stores. $125. 383-4082.

SMALL, QUIET, SELF-CONtained 1 bedroom, $177. 388-7605.

201 APARTMENTS TO RENT FURNISHED

CRAIGFLOWER MOTEL
On Gorge waterway, offers deluxe bachelor and 1-bedroom suites at special winter rates. All the comforts of home. Completely furnished with maid service and laundromat on premises. Call 388-7861, Concord.

DALLAS ROAD
$450.00 per month. Lovely 2 bedroom corner suite. Fully furnished. Available April or May 1st for 5 months or longer.
JACK MEARS OAK BAY REALTY LTD.
598-3321

RIGHT DOWNTOWN
All brand new. Singles, doubles, family unit with kitchens, 1 bedroom suites with kitchenettes. All have color TV and free phones. Your room is quiet. Full facilities. All under one roof. Weekly or monthly rates. Reasonable. Royal Olympic Hotel, 642 Johnson. 388-5513

WEEKLY
DAILY
Adjacent to Parliament Buildings on quiet street. Fully furnished one bedroom suites. Phones (no charge for local calls), Colour TV, Saunas, pool, games room, coin laundry, utilities. Royal Scott Inn, 425 Quebec St, phone 388-5463.

BRIARWOOD MANOR
465 NIAGARA
James Bay, quiet, on bus route, April 1st, one bedroom, $275, one block to shopping centre, includes heat, hot water, cable, parking. No children or pets, phone 477-9448-385-0753.

VIEW ROYAL, ONE-BEDROOM furnished suite, private entrance, close to bus and stores. Prefer quiet person, non-smoker, no children or pets. $240 month, includes heat, hot water and covered parking. April 1st. 79. Phone evenings or leave message 479-0645.

DELUXE ACCOMMODATION
Furnished bachelor and 1-bedroom suites. Colored TV, dining room, laundry, indoor pool, hydro pool, saunas, lounge, maid service answering service. No Pets. Canterbury Inn, 310 Gorge Road. Phone 382-2151.

HARTNELL HOUSE
1204 YATES ST
Daily, weekly or monthly
Newer apartment offers spacious suites near downtown. Linen, dishes, CTV supplied. 383-0742 or 386-2812.

AVAILABLE NOW
Esquimalt-close in. 3½ rm, partly furnished (main furniture). View-heat, h. water, cable, parking (laundry avail.) $199, sorry no pets. Dickie Agencies Ltd. 382-4312 (or 383-8307 please call at 11 am or 3 pm)

OXFORD CASTLE INN
Quiet and tranquility on the Gorge. 1 bedroom suite with queen size bed, colour TV, maid service, indoor pool, sauna, Jacuzzi swirl pool, billiard room, elevator, no pets. 139 Gorge Rd. East, 388-6431.

JUBILEE HOSPITAL AREA. On bus route, across from shopping, fully furnished, including linen and kitchen ware. Bachelor and 1 bedroom apartments. $220 to $240 per month. Adults, no pets, 592-9516.

WELL FURNISHED MODERN bachelor apt. across from Woodwards, elevator, coin laundry, heat, cable, tv, linen, dishes included, short and long term rent. 650 Speed. 388-7337.

202 FURNITURE TO RENT

MAIS
FURNITURE and APPLIANCES
RENT
COLOR or BLACK—WHITE TVs
FURNITURE—APPLIANCES
MICROWAVE OVEN
at PENNIES per DAY
1821 COOK
385-2435

STANDARD FURNITURE
Three Rooms from $47.50 per month
Immediate Delivery
382-5111 737 Yates St.

CAMOSUN
FURNITURE RENTAL
Month to Month
Piece or group
Immediate Delivery
833 Yates 383-3655

203 APARTMENTS WANTED

SEVERAL HOUSES OR APARTments, furnished, required to rent from July 9 to Aug 23, 1979 and some for a variety of periods of time. Preference to vicinity of St. Michaels University School. Some cases will apply to single persons, others to families with or without children. Please phone collect Vancouver, 736-1611 during office hours or write to J.J. Johannesen, 3737 Oak St., Vancouver, B.C. V6H 2M4

SEVERAL HOUSES OR APARTments, furnished, required to rent from July 9 to Aug 23, 1979 and some for a variety of periods of time. Preference to vicinity of St. Michaels University School. Some cases will apply to single persons, others to families with or without children. Please phone collect Vancouver, 736-1611 during office hours or write to J.J. Johannesen, 3737 Oak St., Vancouver, B.C. V6H 2M4

RESPONSIBLE FEMALE REquires 1 to 3-bedroom apartment or house in Sidney area, starting April 1st. References are available. Contact Janet at 656-5431.

RESPONSIBLE WORKING person looking for cheerful one bedroom apartment, call evenings. 385-5676.

FURNISHED LIGHT HOUSEkeeping room in quiet home for lady on pension. Victoria Press Box 535.

WOMAN, MATURE, QUIET, wants self-contained apartment, reasonable. 595-3645.

RESPONSIBLE COUPLE WITH pets want apt, references supplied. 381-5078.

204 SHARED ACCOMMODATIONS

GENT WILL SHARE THREEbedroom country home with two reliable working women. Separate bath, fireplace, nicely treed acreage. Must have own transportation. 25 miles to Victoria. Very reasonable. 724-1004, after 6 pm.

MEN ONLY 40 AND OVER, working. Fridge, stove, carpets, heat, hot water, ground floor, 2 bedroom apartment. Parking - close in. Burnside Tillicum. No pets. Long term rent. Reasonable. 385-7293 or 656-6538.

PROFESSIONAL MAN 28 would like to share his 3 bedroom Fairfield house with responsible individual beginning May 1st. Rent $175 plus utilities. Call 384-2233, work 388-8307.

LANGFORD
Working Person wanted to share large modern 3 bedroom house with Party room. 2½ acres. 474-1963.

WANTED, FURNISHED BEDroom in communial house for single working mother and child with same. Willing to share with sitting. Call before 3pm 385-0067

BUSINESS MAN MID 30'S AND son looking for housekeeper and part time babysitter in exchange for free room and board. Call Al 595-7111.

DUPLEX TO SHARE. FEMALE only, two bedroom, own furniture? 382-0562.

204 SHARED ACCOMMODATIONS

WARM RESPONSIBLE PEOple looking for same to share our house, sunny, top floor. $130. Vegetarians. Non Smokers preferred. 595-7759.

CLEAN BRIGHT FURNISHED bedroom available in shared house, $130 per month includes utilities. 384-6809.

NON-SMOKING GIRL TO share 3 bedroom character house with fireplace, $117 monthly, 595-0846

NEED SOMEONE TO SHARE two bedroom house, Jubilee area, 598-3974 after 4.

206 DUPLEXES TO RENT

CENTRAL SAANICH 1400 SQ. ft. 2 bedroom unit with sceanic rural view. Raised hearth fireplace, separate dining room, spacious kitchen with adioining utility area. Built-in range, fridge, heat and hot water included. $390 month. 652-3498.

BRAND NEW SIDE BY SIDE, convenient for town, close to Vic West Elementary School. 2-3 bedrooms, 1½ bathrooms, w/w, sundeck, quality finish throughout, including natural wood ceilings. $375. References requested. 477-7416.

JAMES BAY
2 bedroom townhouse, fireplace, 1½ baths, carpets, close to ocean, large yard, garden. Available April 1. Phone 383-3808 after 6.

$240.00. COLWOOD. Small 1 BR 5xS, incl

212 HOUSES WANTED TO RENT

RESPONSIBLE WORKING couple, no children or pets, require newer character 2 bedroom house, appliances, fireplace and garden for May 1st or sooner. 595-5056 after 5.

TWO TO THREE BEDROOM house with den required by Senior Executive. Preferably Oak Bay, Uplands or Cadboro Bay area. April 15th occupancy. 387-6266 days, 595-2280 evenings.

COUPLE EXPECTING FIRST child desire 2-bedroom house or duplex with working space and yard, any location. Rent up to $270. References available. Please call 383-6126.

RELIABLE NON-SMOKING employed female seeking one bedroom accommodation with fireplace. $150-$200 month maximum. 384-3169 Cathy

COUPLE EXPECTING CHILD, require 2 bedroom house or duplex. Must have fridge/stove/carpets. April 1st. 382-3874.

RETIRED DOCTOR REQUIRES two bed house, basement or den, garden, long lease, Cadboro Bay, Gordon Head area, 477-8709.

COUPLE, NO CHILDREN, TWO well behaved cats seeks home to lease in Broadmead Development. 658-1146 after 6.

WANTED TO RENT, 3 OR 4 bedroom house in Sidney area starting May 1. Responsible adults. 112-574-5337

2 PHYSICIANS WISH TO RENT executive home close to town, full references available, 388-4233, 592-4041.

WANTED BY ACTIVE MALE OAP, small cottage near salt water, will lease. Victoria Bress, Box 541.

MATURE SINGLE MALE wants small house, cottage, etc. Will caretake/repairs. References. 592-9898 after 5.

SMALL HOUSE, DUPLEX OR suite; prefer rural area for reliable working woman. 474-1342 after 4pm Carol

215 HALLS, WAREHOUSES STORES and OFFICES TO RENT

SEASPRAY
PROPERTIES LTD. / REALTOR
1911 QUADRA 386-3124

OFFICES:
Hartwig Court 800 Sq. Ft.
1005 Broad 980 or 2200 Sq. Ft.
3960 Quadra 1010 Sq. Ft.
2614 Bridge 125 S.F. $80.
464 E. Burnside 1400 Sq. Ft.
3025 Shakespear 1200 Sq. Ft.
836 Devonshire 400 Sq. Ft.
3440 Douglas St. 2700 Sq. Ft.
3293 Douglas St. 2200 Sq. Ft.

RETAIL/STOREFRONT
3400 Douglas 2300 S.F.
Stadacona Centre from 700 S.F.
Oak Bay Junction.
Burnside Plaza 2000 S.F.
2614 Bridge St. 611 S.F.

WAREHOUSE
2614 Bridge MINI Warehouse or Workshop 178 S.F. to 1400 S.F.
626 Esquimalt 1200 S.F.
834 Devonshire 3500-16000 S.F.
R.D. LAW 386-3124

Cedric Steele Realty Ltd.
388-6258

RETAIL OFFICE AND WAREHOUSE
3000 sq. ft., 6000 sq. ft. and 9000 sq. ft. available for 3-5 year lease. High traffic count and good parking available.
PETER BEVAN 388-6258

Prime Location Warehouse Space Up to 10,000 sq.ft.
Easy access to Blanshard and Douglas
INCLUDES OFFICE AREA, WASHROOMS, 2 LARGE DOORS, LARGE PARKING AREA, ETC. FOR FURTHER DETAILS, CALL MR. ANDERSON OR MR. STOREY AT 383-4147, 9-5.

For Rent Industrial Large Storage or Warehouse Space
Up to 130,000 Square Feet
As low as $1.50 per sq. ft.
LOCATED 3900 BLOCK QUADRA STREET
P.O. BOX 1355, Victoria, B.C.
Or phone Tim—382-8146

MEDICAL OFFICE SPACE
NEW—STRATA TITLE—C.C.A.
PURCHASE OR LEASE
LOCATION: 1711 COOK ST.
Only 6 units left. Ideal for:
MEDICAL DOCTORS
PHYSIOTHERAPISTS
DENTISTS
OPTICIANS
DISPENSING PHARMACY
Each unit is finished to the tenants specifications and 100% financing can be arranged for those who wish to purchase.
Days 382-3033 Evenings 479-5270

DOWNTOWN
New store adjacent to Household Finance and Travel Network in newly renovated building, just off Douglas St. 950 sq.ft. Rent $710 per month, includes heat and taxes.
SPACE in same building on ground floor, 725 sq.ft. $280 per month.
Royal Trust
388-4311

OFFICE/STORE
Office or retail store available immediately, ground floor or 2nd floor, various sizes. Westgate Shopping Centre, Goldstream at Brynmaur, Colwood.
Samoth Corp.
388-5123

SIDNEY PROFESSIONAL
678 sq. ft. of offiice space, suits medical, accountant, engineering, etc. $310/m. Call S.P.P. Ltd. 656-4000. 656-2427.

OFFICE SPACE
950 sq. ft. of office space close to Town and Country Shopping Centre $250.00 per month with ample parking. Location is 27 and 29 Cadillac Ave. Contact.
388-4434 RICK KINNIS 477-9394
WESTMONT REALTY (1977) LTD.

PRIME LOCATION
6800 sq. ft. ground floor. Excellent for street or foot traffic. Available imm.
CENTURY 21 Wesfern Homes
1037 Cloverdale Ave.
386-3494 (24 hrs.)

NEW WAREHOUSE AND OFFICE space to rent or lease. 4000 sq.ft. Location, 561 Hillside ave. 388-5378, 595-5159

LEASE OR PURCHASE STRATA Title Warehouses, close to town. 1000 to 10,000 sq. ft. 652-4274.

OFFICE AND WAREHOUSE space, Hillside ave., $2 sq.ft. 384-7525

Store front office shop
3930 Douglas at Ralph. 477-0303.

UP TO 7000 SQ. FT.
652-4411.

HALLS, WAREHOUSES STORES and OFFICES TO RENT

Professional Office Space
DATATECH BLDG
1095 McKenzie Ave.
Excellent parking.
Fully air conditioned.
Located in urban area mainstream.
Excellent accomodation for professional business operations.
Areas available range from 500 sq.ft. to 11,000 sq.ft.
Financial arrangements tailored to individual situations.
Direct enquiries: Don Burrows, 479-7117, Office, or 478-0025, Res.

BROWN BROS. on LANSHARD
"People Helping People"

1006 FORT STREET
3000 sq. ft. prime office space. Good parking, air conditioned, excellent co-tenants. Will subdivide.

643 DAVID STREET
9000 sq. ft. Good parking, 6300 on main with large loading doors at ground level. 2700 sq. ft. mezzanine and office area. $4.50 sq. ft. suitable wholesale sales and storage.

FOR FURTHER INFORMATION PLEASE CALL BROWN BROS. AGENCIES LTD.
385-8771

Pemberton Holmes Ltd.
SINCE 1887
1000 Gov't St 384-8124

9100—Prime Warehouse-Viewfield
2600—Mod. Office—Town & Country
1700—Ret. Office—Fort St.
2000—Office—Fisgard
2100—Off. Ret.—Quadra-Cloverdale.
For information on these and other properties, please call RICHARD HOLMES 384-8124, 478-4870.

MEDICAL OFFICE
1105 Pandora Ave. 471 sq.ft. of partitioned Medical Office space located in the Medical Arts Building, immediate possession.

DOWNTOWN OFFICES
A choice of office space from 335 sq.ft. up to 2200 sq.ft. available to view in modern air-conditioned building opposite city parkade. Attractive low rates.

RETAIL STORE
A small retail unit in the mall at 720 Yates St. Becoming available April 1.
MORGUARD PROPERTIES
Phone 383-4168

M1 ZONING
New warehouse, 549 Kelvin Road, one block west of Douglas-Cloverdale, consisting approximately 1300 sq. ft. of office space, approximately 2,000 sq. ft. warehouse. 18-ft. ceiling. Immediate availability. Well-secured. 386-3000, 9-5.

OFFICE—RETAIL
UP TO 2600 SQ.FT. ALL GROUND LEVEL, HIGH TRAFFIC AREA, LOTS OF FREE PARKING. CALL MR. ANDERSON OR MR. STOREY AT 383-4147, 9-5.

BLANSHARD ST. GROUND Floor (next to Block Bros. 1/2 blk to the Bay). Approx 3100 sq.ft. Suit Real Estate, Life Insurance, Trust Co. Finance Co. Call Ponteix Properties. 595-2059 or 386-7032.

A CHOICE OF DOWNTOWN OFFICES to rent at reasonable rates. APPLY PEMBERTON HOLMES LTD. PROPERTY MANAGEMENT
384-8124
1000 Government Street

WE HAVE FIRST-CLASS office accommodation in one of Victoria's well-known buildings. Completely new interior, lots of parking, two elevators, central location, areas of 2,000-8,000 sq. ft. per floor are available. Call Vancouver, 266-0957.

ALL YOU HAVE TO DO IS PAY for your phone. Everything else is supplied: your own private office, a waiting room, receptionist and utilities. All for as low as $240 month. 382-2170 or 388-6275 pager 997.

DOWNTOWN
Office space available $5.50 sq. ft.
CENTRAL BUILDING
620 View St
Phone 383-1613; or 592-1789 after 6

FOR LEASE APPROX. 8,000 SQ. ft. of asphalt surfaced yard, good security, excellent commercial-area and centrally located. Phone 384-8032, 8-5 weekdays, L. Shanse.

PRIME RETAIL LOCATION
Join the successful merchants on Oak Bay Ave, 990 sq. ft., excellent exposure, clean attractive air conditioned building. 388-6652 or 384-5310.

WANTED
300-600 sq. ft. of store front space. Downtown core only.
Tatoosh Management, 388-9113.

RETAIL STORE, STORAGE lockers, offices, outside compound storage and parking. Fully sprinklered, big or teeney. Just phone 388-5714.

LANGFORD
2500 sq. ft. of retail warehouse space plus app. 800 sq. ft. office space. 1096 Goldstream Ave. $1200 per month. 656-7198.

STORE FOR RENT OR SUB-lease, Langford, Westbrook Shopping Mall, approx. 420 sq. ft. Phone 595-4141 Mr. Gordon Carter.

CENTENNIAL SQUARE LOCATION, offices for rent, janitor and 24 hour telephone answering service optional. Call Mrs. Lee, 383-1154.

INDUSTRIAL ZONED 1500 square foot warehouse and 1000 square foot warehouse and office. Phone 385-2496 weekdays.

450-3000 FT BRIGHT OFFICE space with parking lot, near Woodwards. Phone owner and save. 383-8774.

APPROX. 1200 SQ.FT. CLOSE to downtown, ground floor, parking. Suitable workshop or warehouse. 386-8396.

2 OFFICES FOR RENT IN APT building near Downtown. Rent includes heat and light. $50 to $150. 384-5827.

233 MORTGAGE LOANS AND INSURANCE

1st AND 2nd MORTGAGE LOANS
SOOKE—GULF ISLANDS
SHAWNIGAN—DUNCAN
UP-ISLAND—MAINLAND

We specialize in Land and Land Development Mortgages

Existing Mortgages Bought

Call Mr. Douglas Hawkes
384-7128 (after hours 477-9544)
DOUGLAS HAWKES LTD.
900 BLANSHARD ST.

233 MORTGAGE LOANS AND INSURANCE

MORTGAGE NEEDS
Low Cost Residential and Commercial mortgage financing available. If you have tried to obtain a conventional mortgage and were turned down due to credit problems, or not enough equity in your property we may be able to help.
Courtesy to fellow brokers
CALL
CLIFF JOHNSON
382-8215
First Victoria Financial Corp.

$ $ $
FUNDS AVAILABLE
Now for mortgages. Fast, courteous and confidential service.
GLENGARRY REALTY
479-7138

MORTGAGES
1st Mortgage loans handled quickly and efficiently with flexible terms and payout privileges.
P. R. BROWN & SONS LTD.
762 Fort St. 385-3435

FIRST MORTGAGE OF $150,000 needed by well established Victoria Principal. Premium interest for 3 year term, 1 year lockin and interest only. Phone 383-9126.

Short Term Mortgages 10¾%
Lowest Rates Available
Northern Pacific Realty Ltd.
DAVID BUTTERFIELD
479-1687

PRIVATE PARTY HAS UP TO $10,000 to lend on reasonable security, prefer second mortgage or interum loans. 385-5020 anytime.

234 MORTGAGES FOR SALE

SAEC
REAL ESTATE & FINANCIAL CORP.
1001 Cloverdale Ave., Victoria, B.C., Canada V8X 4E1
FIRST MORTGAGES FOR SALE

AM'TS	INT.%	TERM	APPR'S
13,000	16.08	Oct 1/79	19,500
13,000	16.64	Sep 1/79	19,000
22,000	16.00	Sep 1/79	26,500
80,000★	18.00	Jan 1/80	115,000
83,000★	13.00	Apr 1/82	250,000
90,000	13.00	Oct 1/79	118,000
180,000	12.00	Apr 1/82	155,000
305,000	18.00	Aug 1/79	406,000
395,000	18.00	Jul 1/79	748,000
415,000	18.00	Aug 1/79	525,000
490,000	15.00	Apr 1/80	928,000

★ Discount negotiable
WAYNE STRANDLUND
(604) 382-9255 (24 hrs.)

13½% $10,000 TO $35,000 SHARE of $75,000 1st Mortgage. One Year term. Paid interest monthly by post-dated cheques. Security North Saanich Seafront.

12% $5700 1st on $9500 Property. One year. Interest monthly.

Please call Mr. Douglas Hawkes at Douglas Hawkes Ltd., 990 Blanshard Street, 384-7128 (after hours 477-9544.)

235 WANTED TO BORROW

SELLING $6,500 2ND MORTgage, $6,500 14% 3-yr. term.
388-7557 Ben Greig 598-3105
Capital City Realty

240 BUSINESS OPPORTUNITIES

Cedric Steele Realty Ltd.
388-6258

MOTEL/APARTMENT
24 units. Price $440,000. Gross income $73,636. Net income after all expenses $53,019. Financing very flexible. For details call:
388-6258 GERRY FINNIGAN

KAMLOOPS BUSINESS
Well-established, showing good return. $175,000 down (cash or equity trade will be considered). Full price $410,000. Easily run by absentee owner. For details call:
388-6258 GERRY FINNIGAN

SERVICE BUSINESS
Well-established Victoria Household Service business — 3 specialized trucks and a large list of customers — Hard work and attention to detail will keep profits coming in — Vendor will consider $50,000 cash and carry balance to a good covenant. Exclusive Listing.

LAND, BUILDINGS AND BUSINESS
Parksville — a Grand piece of property on the Parksville side of Englishmans River fronting on the Island Highway — 7000 sq. ft. of buildings. Ideal location for tourist-oriented business. Presently operated as a Furniture exchange and early Canadiana Museum. Can be purchased as a going business or land and buildings only. Full price $195,000. MLS. For more information on above please contact
JOHN MORRY 592-9770
Royal Trust 384-8001

BEAUTY SALON
2 STATIONS — 4 DRYERS — 1 SHAMPOO BASIN. Excellent location. An outstanding set-up for owner-operator. Outstanding profit picture. Full price $10,000. Call
"The McGREGORS"
477-3675 (Res.)
Royal Trust 384-8001

BEAUTY SALON
5 STATIONS — 6 DRYERS — 2 SHAMPOO BASINS. Spotlessly clean in an outstanding location. Excellent profit picture. Owners retiring. Full price $38,500. Full particulars call
"The McGREGORS"
477-3675 (Res.)
Royal Trust 384-8001

NEW
1. Sensational new item for
2. Hotel location in Washington, California, Arizona and Hawaii.
3. All locations secured with contract.
4. All maintenance and service contracted.
5. Investment of $30,000 in U.S. funds.
6. Returns monthly, $3000 in U.S. funds.
7. All contracts signed in Vancouver, B.C.
8. Ideal for professional people, could buy absentee ownership.
Write telephone number, address and which area you are interested in to Playmore, PO Box 91387, West Vancouver, B.C. V7V 3P1

BAKERY
Bakery in residential shopping centre located on Saanich Peninsula. Nice situation for a couple who want to work and build up good business. Last year's gross approx. $85,000. Leased premises. For more details on this new listing, call us. New ML at $75,900.
PHIL WARREN
477-7291 (Bus.) 658-5411 (Res.)
D. F. H. REAL ESTATE LTD.

NOW LEASING
Retail and Office space, 2044 Oak Bay Ave. Ready June 79.
Smith, Dobson Estates Ltd.
384-1424 388-5464 Pager 610

SMALL TOURIST ORIENTED business, part time. 385-4855 after 5pm

240 BUSINESS OPPORTUNITIES

EUROPEAN DELI
In the heart of Victoria ½ blk. off Douglas. Showing excellent revenue and lease. Information to qualified purchaser.
THE ZIEGLERS
384-8075-Pgr. 310
Seaspray Properties Ltd. 595-3151

VANCOUVER ISLAND DIVISION
Large successful and growing industrial service business. High profits. No competition. Exclusive methods and equipment. Guaranteed income. Investment required $29,500. Write and include phone number to Victoria Press Box 355

CLASS A HOTEL
In Jordan River, only outlet. Beer parlour, hard liquor, cafe, dining room, 13 rooms rented on Room and Board basis for 7 months. Good earnings for couple. $375,000.
RALPH KELLER 598-5144
T. L. Mann & Associates Ltd.

TAX RELIEF
ONE ONLY. GOOD QUALITY TOWNHOUSE IN JAMES BAY. 10% WRITE OFF AVAILABLE AGAINST OTHER INCOME. REDUCED TO $46,800. AXEL PETERSEN, CASTLE PROPERTIES LTD., 386-6164.

FAST FOOD FRANCHISE
Established business with multiple outlets in the Victoria area. Gross sales over $400,000. Key locations with expansion potential. Serious enquiries only please. Victoria Press Box 543

HELP! WE ARE A STRUGgling band playing totally original material. We are in dire need of a sponsor and believe that our music is a solid investment. Please phone 598-1520 at 7:30 pm. any day.

BE YOUR OWN BOSS. WELL established variety store for sale. Turnover $80,000, can be improved. Owner wishes to retire. $36,000 plus stock at value. Apply to Victoria Press Box 482.

4 BAY SERVICE STATION business, stock and equipment, good P. and L. statements. Available to interested parties. 746-4272 days. 746-7345 after 6pm.

1973 MACK CAB-OVER TRACtor with 1979 Reefer trailer, 42' with work $50,000. Some working capital required. Victoria Press Box 520.

TRAVEL
If you like the great outdoors, please call 254-0960.

MEAT MARKET
Well established meat market for lease. For further information phone 477-2242.

KAYOT PONTOON BOATS
Invest $9000. Earn $100-$200 per day. Free brochure and information. 479-6468.

PETSHOP
For sale by owners, birds, fish and macrame in busy shopping center. $6000 plus stock. 479-1056, 595-8572

INTERESTING FIELD OF building restorations, opportunity for ambitious person to have their own business. 388-6637.

ESTABLISHED COMMERCIAL diving business, Campbell River, B.C. $45,000. 287-7633.

FRAMING GALLERY, $15,000. Offers considered. Victoria Press, Box 507.

RESTAURANT FOR LEASE ON Pender Island. 629-3240.

241 BUSINESS OPPORTUNITIES WANTED

FULL SERVICE MOTEL REquired in Greater Victoria area. Approx 2 million dollars, confidential. Victoria Press Box 509.

WANTED: MOTEL, VICTORIA or nearby area. 15-20 units. Send complete details. Victoria Press Box 532.

INSURANCE AGENCY, ON Vancouver Island, Victoria Press Box 435.

244 REVENUE PROPERTY

$175,000.00
Superior Apartment
Gross $25,776.00
Net $18,234.00

$325,000.00
Constance Apartment
Gross $46,049.00
Net $30,023

$350,000.00
Fisgard Commercial
Gross $42,000.00
Net $37,756.00
Plus
Downtown Commercial

More Listings Needed
We have strong buyers.
Call
JOHN ADDICOTT
WESTMONT REALTY (1977) LTD. 388-4434

Cedric Steele Realty Ltd.
388-6258

MODERN SHOPPING CENTRE
Fully leased. Current Net income $90,300. Scheduled increased will raise income to $100,000 by March 1981. Financing in place $742,000. Vendor will consider trades or carrying balance with $100,000 down. Full price $1,000,000. Call
GERRY FINNIGAN 388-6258

APARTMENT BUILDINGS FOR SALE
71 Suites James Bay
67 Suites Oak Bay Junction
35 Suites Victoria
Plus many others, prices ranging from $19,500 per suite and four years and up. For more info on these investment opportunities call SHANE BEFURT 386-6164 or 479-0010 CASTLE PROPERTIES LTD.

3 HOUSES 1.23 ACRES
$99,500
A 3-bedrm., a 2-bedrm. and a 1-bedrm. all presently rented. Excellent holding property (Asking $1.85 per sq. ft.) with views over Portage Inlet. Live-in plus Revenue. Revenue or share with a friend. MLS 37863.
JERRY DOWNER
386-3124 479-6559
Seaspray Properties Ltd.

P.R.B
P. R. BROWN AND SONS LTD.

4 SUITES
Well located, James Bay area near shopping and sea. Good condition. For info. phone, GEORGE GREEN 385-3435 or 477-4651.

ROOMING HOUSE:
1720 DENMAN: Gross $13,800, net $9,500. Priced at $69,500.
1728 DENMAN on 10,000 sq. ft. holding property, nets $4,500. $75,900.
971 TAINE PLACE: Rented top for $335, down $275. Offers on $63,900.
598-5144 Ralph Keller 388-4076
T. L. Mann & Associates Ltd.

244 REVENUE PROPERTY

FOUR PLEX
7 year old frame and stucco in Esquimalt. Very close to ocean, walking distance to Saxe Point Park. Two 3 bedroom units and two 2 bedroom. All with stove, fridge and laundry area insuite. All stable tennants. $115,000. Courtisy to sales people. 479-9894 after 5.

APT. BLOCK 12 SUITES
LOCATION, LOCATION, LOCATION. VERY LOW MAINTENANCE, ONE OF ITS KIND. ASKING $225,000.
477-0191 SYL SHUMKA 595-1337
Royal Trust

McLure Mansion
awaiting conversion to suites, boarding home etc. 8 bedrooms, 6 bathrooms on ½ acre. 595-8845 eves.

10% Tax Shelter
Fully rented townhouses, James Bay. Management and rent guaranties available. Hart Construction 388-6275 (pager 880).

FAIRFIELD 4-PLEX, ALL SELF contained suites. All renovated. Three 1 bedroom, one 2 bedrooms. Gross, $10,800. Asking $89,500. 386-3544, Monday-Friday, 9-5.

OWNER, 3287 ALDER ST. UP and down duplex. Upper 1 bedroom, lower 2 bedrooms. Vacant. Sundeck, basement, oil heat. Large lot. $53,900. 652-2176.

NO DOWN PAYMENT, SPECial handyman, 3 light unit house, basement 1 bedroom, main 2 bedrooms, upper 2 bedrooms. $37,000. 386-0846.

DESIGNATED HERITAGE House, 12 suites, Yates/Fernwood. Live in one; rent others. Bus at door. Courtesy to realtors. 477-8292.

9 SUITES, $129,000. NO VACANcies. Gross over $16,000. Owner, 477-5796.

245 REVENUE PROPERTIES WANTED

Cedric Steele Realty Ltd.
388-6258

CASH BUYER
For apartments or Commercial Buildings, must have true value exceeding $1,000,000. Will pay cash to financing or all cash. (Courtesy to agents.) All replies held in confidence. Please call
GERRY FINNIGAN
388-6258

TROUBLE SELLING?
Strong buyer looking for Commercial Property. Will consider subsidizing after high ratio funding. Please call me for a chat that may just get your property sold.
(I.C. & I. Realtors
Most Welcome)
JOHN ADDICOTT
388-4434
WESTMONT REALTY (1977) LTD.

WANTED
APT. BLOCK UP TO 30 SUITES. IMMEDIATE CONFIDENTIAL REPLY.
477-0191 SYL SHUMKA 595-1337
Royal Trust

URGENT
Investor needs 5-10 suites. Newer building. Call me now! Cash.
388-7557 Ben Greig 598-3105
Capital Realty Ltd.

247 COMMERCIAL OR INDUSTRIAL PROPERTIES

DUNSMUIR
388-7868

PANDORA
$140,000
Older brick building approx. 40x100 needs refurbishing. Ideal location in old town for Character Retail Outlet. Owners will assist in alterations and financing. This is a unique opportunity. Call — Allan Klenman or Evan Williams to get complete story. Dunsmuir Properties—388-7868.

—NET—NET—NET—
Have a holiday while your money works. Invest in this Downtown Building and relax — $32,000 clear — 5 yr. lease from Dec. 1978 $365,000.
Bing Richards — 385-3806
Evan Williams 388-5464 Pgr 745

Cedric Steele Realty Ltd.
388-6258

ZONED S.I.
Permits many commercial uses. Near Hudson's Bay at 840 Cormorant. House is suitable for conversion to office or?? Why rent? Price only $43,000. Call:
388-6258 GERRY FINNIGAN

OWN YOUR OWN WAREHOUSE
From $48,000
These warehouses are situated on a heavy traffic thoroughfare and offer good exposure, parking. Finished office space, ample wiring, and loading bays. ML. For further details call:
JERRY DOWNER 479-6559
Seaspray Properties Ltd.
386-3124

DOWNTOWN (Off Blanchard)
Would suit distributor or assembler requiring retail outlet or architects or engineers. Frontage on 2 streets, shop offices and warehouse. Price $89,900. Call
LEWIS ROBERTS
382-9191 BUS. RES. 477-4398

THE PERMANENT

INVESTMENT PLUS
Fully serviced industrial lots from 7600 sq. ft. to one acre on Sooke Rd. Shop and compare, from $25,000 to $83,000. Hurry on these, terrific potential to own your own premises without restriction at true bargain prices.
Residence Dick Strobl Office
598-1420 477-1841
Block Bros. Realty Ltd.

INDUSTRIAL LOT WITH HOUSE
Would suit warehouse or office with lots of parking or workshop. Existing house has 3 bedrooms, extra one in basement. Lot size is 50x120. Asking $49,900. Please call PHYLLIS COUTTS, 598-3321.
JACK MEARS
OAK BAY REALTY LTD.

OFFICE BLDG
Near new, ½ blk to City Hall. 10 year lease to the Provincial Gov't, approx 24,000 sq ft, 4 floors, elevator, A.C., etc. Call Ponteix Properties, 595-2059 or 386-7032.

APARTMENT ZONED
6,000 sq. ft. 55 per ft. House presently rented at $370 per month. Adjacent property available. Full price $48,900. Ben Greig, 388-7557 or 598-3105, Capital City Realty Ltd.

247 COMMERCIAL OR INDUSTRIAL PROPERTIES

VIEW ROYAL OPPORTUNITY
Property located on busy corner of Old Island Hwy. Consists of 3200 sq.ft. building, comprising 3 businesses plus detached 1½ storey home and garage. All in immaculate condition. 10½% mortgage. 642-5723 after 5pm

DOWNTOWN PROPERTY
Approx. 10,000 sq.ft. lot suitable for medical, dental clinic, professional offices, financial institution, retail stores, restaurants or commercial and residential. Excellent location. Priced low for today's market. 382-6881

FULLY SERVICED INDUSTRIAL lots, half acre and larger, $2.75 per sq.ft. and up. Keating Industrial area. Further information call 656-3463 Ron Tidman or 652-1040 Dave Thomson.

CAR LOT
18,000 sq. ft. Paved and lighted. 2 modern offices, 2 garages, one with compresser. Available May 1. $2,000. per mo. Palm Motors, 3342 Oak, 386-8385.

LANGFORD FOR LEASE
1½ acre level land, zoned commercial, available for sales lot or dry land storage, completely fenced, also with or without large home and shop. 478-4488.

WILL TRADE
equity of $29,600 in light industrial revenue property for a good building lot. Call Eddie Cooke at Block Bros. Realty at 477-1841 or 754-4401.

PARKING LOT, 60 X 120, BLANshard at Comorant St, Adjacent to the Legion. Call Ponteix Properties, 595-2059 or 386-7032.

3930-3932 Douglas St.
$127,500, owner, 477-0303.
Consider house on trade.

5000 SQ. FT. RETAIL WAREhouse building in Langford, 3 yrs. old, ½ leased. $215,000. 656-7198.

SALE OR LEASE, WELDING or mechanical repair shop. 656-5314.

COLWOOD CORNERS, EXtended commercial properties for lease. 478-7356.

250 HOUSES FOR SALE

Montreal Trust

URGENTLY REQUIRED
Esquimalt family have just sold their condominium and have a desperate need to relocate in Esquimalt with May 1st possession date. Priced in the low fifties and featuring 3 or 4 bedrooms, will bring a quick decision. Thank you.
386-2111 GARY RESTELL 478-6987

SAANICHTON QUIET CUL-DE-SAC
4 bedrooms, 4-year-old house, with large kitchen, full basement, double carport, family room with fireplace. Fenced yard backing onto open space. Immediate occupancy. Asking $74,500.
WELLS HOOKER
386-2111 652-3634
ALAN WESTGATE
386-2111 656-3423

BARGAIN HUNTERS ESTATE SALE
Located on a quiet street in the Oaklands area. Two bedrooms, kitchenette eating area, full basement, fruit trees. Easily financed at $49,900. MLS.
386-2111 DAVE HELM 595-2658

WALK TO CADBORO BAY
Modern and unusual design. Almost 3000 sq. ft. finished. 5 bedrooms. 14.6x22 living room. Separate dining room. 2 4-pce. baths and 2-pce. bath. Finished laundry. Den. Attached double garage. Many extras. Offered at $141,000. Phone for private showing.
EDWARD PROKOSCH
386-2111 477-2194
386-2111 ROY KAISER 477-6813

OPEN HOUSE THURSDAY AFT. (MARCH 15) and SATURDAY AFT.— (MARCH 17) 922 LAVENDER SUNNY AND SPOTLESS
Spring cleaning COMPLETED — Yes it is spotless and beautifully done. It is a 3-bedrm family style home ready to enjoy, including a cozy family room with fireplace down, plus an extra bedroom. Short walks to all schools and local shopping. MLS. Reasonable at $64,900.
GARY RESTELL
386-2111 478-6987
ROY KAISER
386-2111 477-6813

OPEN HOUSE 4061 CEDAR HILL X RD. FRIDAY AFT. (MARCH 16) SAT. AFT. (MARCH 17) 2-BDRM DELIGHT
These owners have enioved it, so you will also, because it is spacious, with bright sunny rooms, lovely oak floors and quite young. For a smaller family or a couple, over 1000 sq. ft. and quality built, including a high full basement, large rec room and extra bedroom, shop and laundry. Good carport and sundeck, near Ambassador Park. 10¼% low interest mortgage of $39,000. MLS. $59,500. See it before deciding.
MIKE McKENNA
386-2111 592-3611
ROY KAISER
386-2111 477-6813

WEST COAST CONTEMPORARY
If you are looking for a faultless three-or four-bedroom home high up in the Tattersal area, you must see this one.
FEATURES INCLUDE:
—a beautiful sunken living room with a floor-to-ceiling fireplace and views.
—dark oak floors in the front entrance and dining room.
—a very functional kitchen with bright eating area.
—an immense family room off the kitchen with fireplace.
—a rec. room with enough room for your pool table.
—a beautiful master bedroom with views off the balcony.
—a totally secluded yard adioining a forest.
This fine home is fresh on the market and is offered at $135,000. PHONE Peter Vincent at 386-6164 or 383-5578. CASTLE PROPERTIES LTD.

PENTICTON EXECUTIVE Home: Pool, treed one third acre. $63,500. Trades? Owner, 382-1575.

250 HOUSES FOR SALE

WESTMONT REALTY LTD. 388-4434

OPEN HOUSE ESQUIMALT
1231 PARK TERR.
FRI., SAT., SUN.
1:30-3:30
Excellent 2-bedrm. home, tip-top shape, on a large secluded lot near all amenities—only $51,900.
BRIAN BROWN
388-4434 386-1234

OPEN HOUSE
$45,900
WED.-THUR.-FRI.
1-4 886 SWAN ST.
Great buy, 3-bedroom home, with fireplace. On quiet no-through street. Large assumable mortgage.
388-4434 IRV LIDSTONE 477-0982
388-4434 Gerry Parker 595-4972

OPEN HOUSE
6929 EAST SAANICH ROAD
1:30-4:30 THUR.
Come and see this lovely home! One acre of land with garage and storage building. Quite exclusive. 5 bedrooms, rec. room and kitchen the lady will love! Many extras. Asking only $86,900. Make your offer!
388-4434 I. G. LIDSTONE 477-0982

3-BR. RANCHER COLWOOD
Don't just drive by 1001 Haslam, come in, look around, sit down then enjoy the fine features and comforts at this family home. Room for further development. Rare opportunity, large 75'x150' lot. MLS Price $48,900.00.
388-4434 JACK KINNIS 384-8920

FAIRFIELD COURT ORDER SALE
No reasonable offer refused on this 2-storey, 4-bedroom home with large rooms, requires work, but then the price is only $55,900. Drive by 472 Kipling, if interested please call
388-4434 JACK KINNIS 384-8920

GORDON HEAD 4-BR., $63,900
Few houses at this price, even fewer offering this much, brick F.P. in L.R., seefire in Rec. room, many other features. Must be sold as owner has bought. Drive by 4416 Torquay then call for private showing.
LINDA, 721-3008
JACK, 384-8920

Pemberton Holmes Ltd.
SINCE 1887
1000 Gov't St 384-8124

MOUNT TOLMIE CUL-DE-SAC ONLY $69,500
Owners are transferred and are wanting a quick sale. This 3 bdrm home features quiet street, close to schools and shopping centre. Secluded, fenced rear garden with waterfall. Note extra large bedrooms, 2 full bathrooms, oak floors, finished rec and laundry rooms, games and storage room. Large separate garage. ML 38778. For appointment to view, please call
CLIFF ANDERSON
384-8124 477-3994

GORDON HEAD QUIET LOCATION VIEWS—$102,000
Immediate occupancy can be yours. This superbly constructed home features 2 floors above grade. Level spacious entrance, approx. 2700 sq. ft. featuring 21 x 16.3 living room, floor to ceiling fireplace, 15 x 12 dining room. Bright kitchen with built-in range, oven, dishwasher and intercom. 2 full bathrooms plus ensuite master bedroom. Rec room — 26 x 17m with attractive brick fireplace, wet bar, 2 sundecks, patio and 2 car garage. MLS 38813. For extra detail, please call
CLIFF ANDERSON
384-8124 477-3994

GORDON HEAD $76,500
NEW MLS LISTING SAT MAR 10
IMMACULATE — AGE 2
4 BEDROOMS
2 BATHROOMS
2 FIREPLACES
DBL CARPORT
Completely separate living room. Completely separate dining room. Sundeck off kitchen eating area.
G. E. Bus Ryan 384-8124 Anytime
(I'll call back within 20 mins.)

OAK BAY $79,500
AGE 17—70x150 LOT
4 BEDROOMS
2 BATHROOMS
This 4 level home has many advantages for adjustable living. 2 bedrooms and a full bathroom half a flight of stairs above the main level with its living room, separate dining room, kitchen and sundeck. Off the entrance hall and ground level, are 2 more bedrooms and a full bathroom. The lowest level has a 22 ft. rec room and a large workshop area. MLS 37897. FOR ADDRESS AND DETAILS
G. E. Bus Ryan 384-8124 Anytime.
(I'll call back within 20 mins)

SACRIFICE MUST SELL
1 year old, 3 bedroom home, 642-4465.

By Owner 4 bedroom sunny home, fireplace, vegie garden, skylights upstairs, suite downstairs. Close to schools and shopping. Asking $49,500. 382-9837.

VIDCO
Commercial-Residential Real Estate
31 Bastion Sq. 388-4232

TRANSFERRED!
3 yr. home Marigold area. 3 BR 1½ bath, DR, w.w. Basement, carport. $59,500 479-4812.

PRIVATE SALE. 821 CANTERbury Road. $65,500. 3-bedroom house, large yard with fruit trees, full high basement. 479-3591.

FOR SALE BY OWNER IN Langford, 14 year old 5 bedroom home on ½ acre. Large heated workshop, no agents please. $68,500. 642-3852.

BY OWNER 3 BR CUSTOM home, W/W carpets, L shaped DR-LR with F.P. 2 3-piece baths, full basement, $64,900. 386-8246. No agents.

BY OWNER, 3-BEDROOM FAMily home, new w/w carpets, L-shaped dining room/living room with fireplace, close to Camosun College. $63,500. 592-7202.

URGENT SALE
Owner transferred. 3 bedroom, 1½ baths, fully landscaped. Sooke, $59,900. After 5 o'clock 642-5830.

NO DOWN PAYMENT, SPEcial handyman, 3 light unit house, basement 1 bedroom, main 2 bedrooms, upper 2 bedrooms. $37,000. 386-0846.

250 HOUSES FOR SALE

FOR SALE
Royal Trust
477-0191
384-8001

BEAUTIFUL PARK-LIKE SETTING
You'll love this setting. Living room with F.P. overlooks the trees, shrubs and rockeries. Lovely family room off the kitchen. Two bedrooms on the main and one down. Drive-in garage. New MLS $62,900.
MRS. MARILYN WOODWARD
477-2722 or 384-8001

PRICE REDUCED
NOW $50,500
BANFIELD PARK
Groovy Older Home. Over 2000 sq. ft. of living area. Old Oak manteled F.P. in living room — separate dining room — walk-through pantry to family kitchen. 2 bedrooms up, 1 bedroom on main plus — 2-year-old, 2-bedroom in-law suite down — All this and large entrance hall and stairlanding and stained glass windows — Must be sold — Owner has bought in Nanaimo. MLS. Drive by 628 Raynor. Call to view. Only $52,900.
JOHN MORRY
592-9770 or 384-8001

QUICK POSSESSION
$74,900
Located on quiet cul-de-sac, this two-year-old home offers easy-care lot and over 2000 sq. ft. 4 bedrms., two F.P., sep. dining room, carport, ens

250 HOUSES FOR SALE

SEASPRAY PROPERTIES LTD./ REALTOR
1911 QUADRA 386-3124
1175 NEWPORT 595-3151

OPEN HOME
3755 Doncaster
THURS., MAR. 15
1-3:30
$69,900
Spectacular VIEWS of Gordon Head and the City. Spacious living room and basement. ML38464.
ROD FINCH 385-3140
DOUG POSKITT 477-0645
or 386-3124

NEW
.7 ACRES
$59,900
Located in Saanich, this new, 2-bedrm. home is priced to SELL! Beautiful, treed property, excellent well, thermo windows — YOU MUST CALL ME RIGHT NOW TO VIEW as it WON'T LAST. MLS 38952.
SPENCER LEE
386-3124 477-3593

REDUCED
$2500
ONLY $54,400
5-bedrm. Sidney home, 1½ baths, sunroom, work room, rec. room, very pleasing kitchen with fridge, stove and dishwasher.
386-3124 KEN POSKITT 477-0371

SIDNEY
2 bdrms., 4-pce. bath, 3-pce. R.I. down, large L.R. with F.P. and bay window, lovely, large rec. room and lots of potential in unfinished basement. Fridge, stove, washer, dryer and some drapes. ONLY $54,500.
386-3124 KEN POSKITT 477-0371

COLWOOD
3 OR 4 BEDROOMS
Immaculate and just off the golf course. Main floor has large living room with vaulted ceiling, GREAT, spacious kitchen with a super sunshine sundeck. WANT MORE: Call me NOW to see this exciting home at UNDER $70,000.
SPENCER LEE
386-3124 477-3593

3 BEDROOM +
GORDON HEAD
$78,900 buys this well-located, 3-bedroom HOME plus FULL 1 BEDRM. IN-LAW SUITE. Quiet, park-like area is the setting for this 6-yr.-old home.
DOUG POSKITT
386-3124 477-0645

This is NIFTY
If you're THRIFTY
It isn't every day (or every year) that you can find a GOOD house at a LOW price. This one is unusual in both respects. Its as clean as a whistle and priced at only $44,900. MLS.
CALL ME!!
H. SPENCER LEE
386-3124 477-3593

ROCKLAND
Character
$109,900
SUPERB older TUDOR residence. Large living room with GRANITE FIREPLACE, separate dining room and spacious MODERN kitchen with built-in DISHWASHER and GARBURATOR. Upstairs offers 4 BRIGHT bedrooms and 1½ baths. Full basement and separate GARAGE. CALL for APPOINTMENT to view!
EILEEN MARTIN
477-7050

BEAUTIFUL BROADMEAD
2 new exciting Contemporary Homes are under construction in Victoria's most under-rated setting. Large lots with some trees, quiet streets, both homes include AM/FM Intercoms, built-in Vacuum systems, fam. rooms with fireplaces, dishwashers, garburators and yes, some of the landscaping is included. There were 6, NOW ONLY 2 LEFT as these are exceptional values at $116,000 and $119,500. SO DON'T DELAY, as you can choose your own carpets, paint colors and lights NOW. CALL ME NOW for all the DETAILS.
H. SPENCER LEE
386-3124 477-3593

EXECUTIVE LOCATION TREED STREET PRICE
$105,000
Exceptional Tudor styling with 4 bedrooms, separate living room, fam. room, rec. room, superb backyard and a FABULOUS MOUNT DOUGLAS LOCATION. MLS. CALL NOW for PRIVATE VIEWING.
H. SPENCER LEE
386-3124 477-3593

FOUR STARS
★ ★ ★ ★
Like a great movie, this is a rare "HIT" with one great feature after ANOTHER! JUST LOOK:
* Highest location on street.
* 3 years young.
* Property surrounded by hedge.
* Cape Cod style.
* 4 bedrooms.
* 4 bathrooms (2 halfs).
* 3 fireplaces.
* Double garage.
* Rec. room.
* Games room.
* Family room.
All of this in excellent location and priced at only $129,900. Call NOW for Personal tour.
H. SPENCER LEE
386-3124 477-3593

BLOCK BB BROS.

COLWOOD LAKES
Now only 15 minutes to city centre, 6 years old, 3-bedrm, ensuite of course. Bright, bright, bright as the sun shines in L.R., D.R., kitchen, breakfast nook and sundeck. Rec room finished. Rock facing and siding. Priced at $64,500. You should look carefully at this one.
FRED CRAIG
478-5561 642-5886

GLEN LAKE VALUE
Excellent family home with 3 baths and 4 bedrooms on a well landscaped lot with fenced back yard. This home has a full part finished basement, large family kitchen with lots of cupboards, built-in dishwasher, covered sundeck plus many other features. Asking $58,900. MLS.
BOB PAUL
478-5561 478-2477

LARGE FAIRFIELD FAMILY home comprising livingroom, diningroom, fireplace, 4 bedrooms, sunroom, 4 bathrooms, recreation room. Good assumable mortgage. Has potential upper suite. Asking $82,900. 386-3544, Monday-Friday, 9-5.

BY OWNER, 4 BEDROOM, split-level house in exclusive area of Oak Bay. Features extra large master bedroom with en-suite, 2½ bathrooms, family room, patio in private back yard, double garage, brick exterior. $89,000. No agents. 598-7733.

250 HOUSES FOR SALE

GARDNER REALTY Ltd.
895 Fort St. 385-7721
(24 HR. SERVICE)

ROCKLAND
$49,500
Deluxe 2 BR unit — 1½ baths — South west corner — Full length balcony (33' long). Very large master BR and kept in immaculate condition. To view please call:
ART STEIGHT
385-7721 388-6275 PGR 882

S. OAK BAY
STAINED WOOD
$64,900.
This immaculate 2 bedroom home features all hardwood floors. Leaded glass doors to LR and separate DR. A full high clean basement and right on the bus line. To view this excellent nome please call;
ART STREIGHT
385-7721 388-6275 PGR 882

NEXT TO BUTCHART GDNS.
And priced to sell: In an area of expensive homes the owner is asking only $65,900. Give me a call, check this home through — compare and I'll bet you will buy it. 6808 JEDORA DRIVE.
REID TOPP
385-7721 388-6275 PGR 619

½ ACRE LOT
SEAVIEW
In Deep Cove area — gently sloping land with 180 degree view — fruit trees — beautiful soil — everyone's dream. This type of property is very rare indeed, and can be bought right now for $38,-000.
REID TOPP
385-7721 388-6275 PGR 619

QUALITY
3 bedrooms, full basement, drive-in garage. Features open beamed ceiling in the LR, FP, knotty pine cabinets, expensive carpet, large sundeck, thermoglass, max insulation, FP in lower level and note this feature "electric hot water heating". Talk about an economical system, this is it. $85,000. MLS
REID TOPP
385-7721 388-6275 PGR 619

OAK BAY
Reduced to $69,900. for quick sale. A two full storey home with plenty of eye appeal. Great lot with loads of room for gardening and extra vehicle parking. Upstairs, three large bedrooms, four piece bath, balcony off the master. Main floor: very large foyer, very large dining room and kitchen, good size living room and a full basement for storage galore.
REID TOPP
385-7721 388-6275 PGR. 619

LARGE 3 BEDROOM WITH 2 BEDROOM SUITE
$59,900
Just listed, this white stucco home of 1325 sq. ft. has a separate 2-bedroom suite with outside entrance, separate light meters, separate oil furnaces, separate oil tanks, new carpet, gutters, etc. Rent both suites or live in one and rent the other. A must see! Call:
CLIFF SALMOND
385-7721 477-3626

I'M FOR SALE
My 90 year old owner has to leave. She has looked after me for 17 years. I'm in super shape. I have 2 bedrooms, huge kitchen with laundry off. My LR is highlighted by a bigger than average FP with thermo glass doors. I'm warm too (6" insulation under my floor, 8" in the ceiling and storm windows all around). My yard is immaculate. Oak trees in front, fruit trees in back, beautiful roses and a fish pond with fish. My owner says the stove and fridge stay. All I need now is someone new to look after me. I'm priced at only $49,500 and I'm exclusively listed with Gardner Realty.
KENT MACLEOD
385-7721 595-4273

THE GREAT GET-AWAY
Ever want to get out of the city hustle and bustle, but still have the convenience of a modern home? I've just listed a 2 year old, 2200 sq. ft. home just 15 mins from town. 3 BRS, 3 bathrooms, 1 heatilator FP and 1 unique stone FP in huge rec room. The thermopane windows help keep the oil bill down to $20 per month. Large sundeck with southern exposure. Mountain views. This attractive home is situated on 100x165 fenced lot. Stove, fridge and dishwasher stay. Priced for quick sale at $64,500. FIRM. Please call for private showing. MLS.
KENT MACLEOD
385-7721 595-4273

the Permanent For Sale

702 FORT ST. 382-9191
BOB HUGHES — MANAGER

OPEN FRI., 2-4
2730 Prior St.
Immaculate stucco bungalow with two bedrooms plus some development in the full basement. Located on a 51 x 135 ft. lot with mature landscaping and fenced yard. On a quiet street, convenient to bus, shopping and recreation. Only $55,500. ML 38949.
SIMON FLEET
382-9191 BUS. RES. 592-7451
JACK GRANT
382-9191 BUS. RES. 477-8172

Contractors, Truckers
and Nurserymen. Keep all your equipment at home. Room for most anything with easy access too. The house boasts 3 bedrooms, cozy living room and big, big kitchen. Full basement, too. Look it over with
SIMON FLEET
382-9191 BUS. RES. 592-7451
JACK GRANT
382-9191 BUS. RES. 477-8172

THE PERMANENT

OPEN HOUSE
SATURDAY AND SUNDAY
3955 Reynolds Court (off Reynolds 2 blocks from Quadra)

BRAND NEW TUDOR STYLE
Prime location on quiet cul de sac. 3 bedrooms (master bedroom ensuite) Thermo pane windows, full basement awaiting your developments with flue for wood stove or fireplace and plumbing. 5 year warranty. $66,-900. Phone builder after 6 pm 478-9627

250 HOUSES FOR SALE

National Trust Realtor
HILLSIDE MALL 595-2121
3440 DOUGLAS 382-8101

OPEN HOUSE
3114 MARS
THURS. 7-9 PM
ONLY $40,900. Owners must sell this well-kept, 3-bdrm home in the Spencer Castle area. Panelled living room with wall-to-wall carpet, large kitchen with dining area, 2 bdrms and rec room down, sundeck overlooking, easy-care lot. Several fruit trees. To view call:
JUNE HOUGHTON 477-6185
DON CLARK 592-6651
Office 595-2121

OPEN HOUSE TONIGHT
1560 McRAE
BETWEEN 7-9 P.M. ONE BLOCK NORTH OF HILLSIDE MALL.
1. 4 bedrooms
2. Master has ensuite
3. Extra large lot ¼ acre plus
4. Heated swimming pool
5. Extra paved parking
6. $47,000 — 1st. mortgage at 9¾%
7. Modern kitchen with built-in oven, dishwasher, etc.
8. Excellent condition.
9. Price slashed from $66,500 to $59,900.
ERNEST WILLDEN 383-0640
Office 595-2121

TRIANGLE MOUNTAIN OPEN THURS. FRIDAY
3357 BETULA PLACE
Off Fulton, Off Sooke Rd: One to Five P.M. ¾ acre, 3 Brs. Family Rm. 6 yrs. old. Just great at $61,-500.
382-8101 or 386-9574
JOHN RUSSELL

CAREY ROAD $37,900
2 bdrms., L.R., D.R., part basement with cement foundation. Nice outlook, needs some T.L.C. Priced to sell quickly.
SID HASLAM 477-1994
GRAY LAITE 656-5267
OFFICE 595-2121

ONCE IN A LIFETIME
Along comes the right house. Great location near the Uplands Golf Course, Cadboro Bay Shopping and the Yacht Club, yet its tucked away on over ½ acre of delightful privacy. A family home, 3 bdrms, family rec room, plenty of extra covered parking and sundecks for indoor/outdoor living. Architect designed, the living room, dining room and spacious kitchen invites entertainment. Newly listed at $109,500. Please phone for further details.
GRAY LAITE 656-5267
SID HASLAM 477-1994
Office 595-2121

FUN-FILLED FAMILY HOME
Sailing, fishing, skating, tennis, minutes from your door. Year-round enjoyment — even 2 fireplaces for those wintery evenings. If you like the good life, I'll be pleased to show you this near-new home at $62,900. ROB ANGUS
652-2576 or 595-2121.

SWINERTON'S REALTY WORLD®

OPEN HOUSE
$44,900
Thurs. and Fri.
2-4
2622 Shelbourne
Attractive, 2-bedroom bungalow on a large lot. This home has had a lot of money spent on improvements. MLS. DOUG BOWEN
385-2481.

GOT $1,000
Your chance. 132 Sims. Attractive 2½ bedrooms. Bright and clean. ONLY $39,500. BOB CARTER 598-6143, 385-2481.

JAMES BAY
House and Extra Lot
Located just a few steps from Fisherman's dock, solid, 3-bedroom, older home with updated services. Price includes extra lot that you can build on. See this new MLS listing NOW.
BOB CARTER
385-2481 598-6143

NEEDS REPAIR
Close in requiring a lot of work. Bonus, extra cottage to rent. $33,-500. Let's hear an offer. DOUG BOWEN 385-2481.

HIGH ESQUIMALT
4-5 BEDROOMS
OVER ¼ ACRE
REAR LANE
Huge Workshop
Full Price
$54,900
385-2481 DICK JAMES 592-2139

FAIRFIELD BEAUTY
Off Rockland
This older, 2-storey, elegant home with 5 BRs has delightful setting. Large reception area with F.P. another informal sitting room, plus two others. Separate period dining room. Full basement with much usable space. This magnificent home completely renovated, but retains early features. Ground immaculate — Double garage at rear. Excl LYLE WICKS 477-5151, 385-2481.
Swinerton Stewart Clark Ltd.

MUST SELL
Vendor must sell this immaculate, 2-bedroom bungalow at 976 McKenzie. Home features a beautiful, family room with a fireplace, an updated kitchen, and a super living room with hardwood floors and fireplace. Price has been reduced to $46,500, so phone quickly. PETER VINCENT 383-5578 or DON MARSDEN 388-6578. CASTLE PROPERTIES LTD. 386-6164.

2 BEDROOM SOLID WELL maintained. Shelbourne location, commercial zoning on 2 sides, phone 388-6515

TOWNHOUSE
3 Bedroom, dining room, kitchen, living room, 1½ baths and family room. Phone 595-4539 after 6 pm.

250 HOUSES FOR SALE

ESTATE SALE
OAK BAY
Attractive 30 year old no step bungalow offering 2 bedrooms plus den with fireplace in quiet sought after area. Priced right at $64,900.
Exclusive.
LEE WROBEL
RANDY SMALL
388-6275 — Pager 865 or 654
British American Realty Ltd.

ARBUTUS RIDGE
Only 2 of these 5 Contemporary homes are still available. $89,000 to $99,000.
1250 Woodway, Woodway at Rockcrest.
383-3489 or 384-2131.
Moore & Campbell Designer Builders Co. Ltd.

OPEN HOUSE SAT & SUN 1-5

ANOTHER QUALITY BUILT HUCKER HOME
1068 Lucille Dr. off Clark Rd. in Brentwood. 3 Bedrooms, 1½ Baths, Wall to Wall, Full Base. with rough-in plumb., Extra chimney flue for future base. fireplace. Oil hot air heat. Carport and Deck. Deal direct for only $59,900. 382-9212, 9:00 A.M. - 4:00 P.M. WEEKDAYS ONLY.

VIEWS COUNTRY SETTING
In the popular High Quadra area, a jewel of a property for the smaller family. 3 bedrms, 1½ baths finished basement. Lovely treed and landscaped lot with spacious sundeck and swimming pool at rear of house. Ample parking for bat, car and trailer. Price $68,900 to view phone.
C.H. HOLLAND REAL ESTATE
620 VIEW 386-2543 or 592-9784

DRIVE BY
1323, 1325 HAULTAIN
Very flexible financing available, trades considered. Beat the high cost of living by renting one side. Beautifully landscaped. Shake roof, a very attractive home. 3 bedroom duplex with furnpus room and 2 bedroom duplex. $79,000. Ravelle Mortgage Corporation, days 388-5454, evenings 384-0815.

$49,900
1575 Clawthorpe
Immaculate 2-bdr with fenced backyard on quiet street near Hillside Mall. Bright newly remodelled kit/din area with sundeck. Features fireplace, W/W, 4-piece bath and separate insulated garage/workshop. 595-0548 to view. No agents. Open house on weekends 2-5 pm.

LANSDOWNE —RICHMOND
Three-bedroom no basement modern bungalow; living room with fireplace, dining room, kitchen, 4-pc. bathroom, utility room — all newly decorated. Carport with storage shed. Ideal for family or retireds. Clear title.
$57,500
Neil A. Fraser
777 Douglas St. 383-9843

Central Saanich
New 3 bedroom, full basement bungalow on a large lot close to the sea. Beautiful stone faced fireplace in living-dining room overlooking back of lot, with some sea views. Roughed in F.P. and 3rd bath on lower level. Full price $63,900. Call 385-6211 eve. 598-1737.

$45,000
$1250 dn. $300 per mo. for qualified purchasers. Single family, quality built homes. Open Sat. and Sun 1-4 or call Gordon Roberts 388-5641 or 383-6803.
Leano Developments Ltd.

T/C TOWN AND COUNTRY REALTY
3577 DOUGLAS 382-7276

BRENTWOOD BAY CHARACTER
Lovely setting on .7 acre-good garden-3 min. walk to sea-3 bedrooms-lg bright kitchen with separate laundry room-rear sundeck off eating area-lg living room with field stone fireplace, french doors opening to front sundeck, beamed ceilings, bay window-separate garage-appliances. Ph. 652-1286, $74,500.

I'M AN OLDER HOUSE WITH character. I love a Family as I have 3 bedrooms, split kitchen, large living room and plenty of yard space. I've just been redecorated inside and out and am right for you at $35,000 in beautiful James Bay, 2 blocks from the Elementry School, park and waterfront on a quiet street. Please call 479-9772 or 382-5034 to view. No Agents Please.

STOP;;;
Seclusion, close in, incredible low price. Brand new rancher with over 1900 sq. ft. finished, on beautifully treed lot with parklike setting. All siding, heatilator, skylight, thermal windows and many more extras. Don't miss this one. Priced to sell $72,500. Drive by 2674 Selwyn Rd. 478-6468.

LOOK THROUGH THE WINDOWS AT 412 WALTER Delightful 2 bedroom home, interior must be seen to fully appreciate this charmer. No downpayment to qualified credit risk. Low payments possible. Offered at $45,000. Ravelle Mortgage Corp, days 388-5454, evenings 384-0815.

C. N. Montague
1720 LILLIAN RD 595-4413

FAIRFIELD REAL ESTATE PROPERTY MANAGEMENT

10 MILE POINT
Attractive, character 2 bedroom home app. 1300 sq. ft., sea view, secluded large treed lot, hot water heat, no steps, new carpets throughout, beautiful kitchen with sea view, no basement, large 2 car garage easily converted into more living space. Asking $98,-500. Please call owner for appointment 477-6479.

SOON TO END
Right now you may still purchase a 3-bdrm, full-basement home, priced at $45,000 or less, and have payments of approx. $290. p.m. Call ROB ANGUS 652-2576 or National Trust 595-2121

UNIVERSITY OWNER-5 BEDROOMS
Excellent value, walking distance to all schools, kindergarten to university, 2300 sq ft, living room/dining room, w/w, fireplace, attractive 22'x14' wood panelled rec room, 2 bathrooms, carport. 477-2458.

BY OWNER, ONE BEDROOM home - plus - separate cottage, rented at $165. Near Jubilee, $37,-900. Call 595-4948 after 5:30.

CORDOVA BAY
2-bedroom, part basement with nice lot, close to ocean and shops. $47,900. 658-8147.

BY OWNER, ASKING $46,900. Older, newly redecorated, 3 bedroom, 2 up, one down. Small lot, High Quadra. 479-3220

250 HOUSES FOR SALE

D F H
477-7291
D.F.H. Real Estate Ltd.
1559 McKENZIE AVE.

Open Sat., 2:30-4
870 Snowdrop Ave.
$44,900
Marigold Area
Absolutely Spotless
Located on lge. 66'x132' lot, this 2-bedrm, fu-1 bsmt. home features a bright, family-sized kitchen, new W/W, updated wiring, extra insulation for comfort and economy. Priced to sell quickly. For more details, call
ED HO
477-7291 384-8075 (Pgr. 386)
JACK CLOVER
ANYTIME 384-8075 (Pgr. 999)

3-BR. Split-Level
GORDON HEAD
From $74,900
Brand New
2 Only deluxe homes! Fully landscaped lots on quiet cul-de-sac close to Racquet Club. Top quality construction with many features to please the discriminating buyer including thermo-pane windows, stone-face fireplace, family room off kitchen plus much more. for personal inspection of these exclusive listings, please call
DAVID SOUTHALL
477-7291 (Bus.) 652-1201 (Res.)

Simpsons Sears Area
$36,500
Low Down Paymt!
COSY, cottage-style home in convenient location, completely MODERN inside with new W/W throughout, LR with fireplace, modern kitchen with teak cabinets and utility rm. off, 4-pce. bathrm., electric heat. Heated outbuilding has 1 bdrm. workshop and greenhouse. Good garden area! Low taxes. MLS 38750.
JERRY MIREAU
477-7291 (Bus.) 477-4070 (Res.)

FAIRFIELD 3 BRS. $48,900
Just listed, older character, stucco, 2-storey home with full high bsmt. Furnace, wiring and plumbing all updated. Home needs paint and modernizing in kitchen otherwise very sound. Offered exclusively with
DAVID SOUTHALL
477-7291 (Bus.) 652-1201 (Res.)

RETIRE IN STYLE
You are winding up your successful career and thoughts turn to a property that will be easy to maintain yet, in a quiet sort of way, mirror your success. This fine home will do that. EXCELLENT SEAVIEWS. A superb location on PEACEFUL 10-MILE POINT. Large living room with fireplace. Good-sized kitchen. The 3 bedrms provide lots of space for visiting grandchildren. Breakfast beside the fire in the library bar and watch the ships go by. A very nice, comfortable home. Please call me to view this exclusive listing. $94,800.
ERNIE BRIMBLECOMBE
477-7291 384-8075 (Pgr. 969)

BOORMAN'S
612 Fort St.
386-7521
2045 Cadboro Bay Rd.
595-1535
BOORMAN INVESTMENT CO. LTD.

ROCKLAND
1020 MCGREGOR
OPEN 2-4
THURS., FRI., SAT., SUN.
An excellent home offering the maximum of accommodation and the minimum of upkeep. 1900 sq. ft. includes 3 bedrooms, 2½ baths, separate utility rm. Very spacious. Excellent financing. Offers on $89,500. This home must be sold.
J. P. DUECK, FRI, RI (B.C.)
386-7521 479-9909
GAIL WEINBERG
595-1535 477-4467

GORDON HEAD SEAVIEW 5 BEDROOMS
Spacious stucco bungalow, sea view from sundeck, 8 rooms comprising of: 5 BDRMS, large living room and nice living room with fireplace. Large family room in high basement. Immediate possession. Offered at $52,-500.
MLS 038662.
OLGA ZACHARY
595-1535 592-2265

SOMEONE'S MISFORTUNE YOUR OPPORTUNITY
In circumstances beyond the control of the purchaser this family home has to be resold. Situated near Landsowne Schools, three bedrooms on the main, additional in ground level basement, rec. room large enough for ping-pong, family room. Price $69,750. Call to discuss.
JOHN JENKINS
388-5464 Pager 582

3 BEDROOM FULL BASEMENT home on large lot. Easy financing with large mortgage at 10%. No agents please. 479-3189.

250 HOUSES FOR SALE

BLOCK BB BROS.

BUSY STREET PRICED ACCORDINGLY
$54,900. Mt. Tolmie area. 2 Bedrms. main — fireplace in living room, large kitchen plus full basm't.
BOB HAHN
386-3231 595-1642

SOMETHING SPECIAL
Quality teak and pecan panelling, beamed ceiling, french doors. Brick fireplace, professionally finished, highlight this 1500 sq. ft. home on one acre with productive garden, fruit trees, grape arbor and two wells. Asking price $68,900.

FAIRFIELD GEM
Older style home just off Dallas Road with ocean glimpses. Beautiful parquet floors in the entrance hall and living room. Two bedrooms on the main floor, one of which can be used as a den or dining room. Two bedrooms up — plus a large alcove suitable for sewing or playroom. $75,400.
DON and SHIRLEY MILLS
386-3231 478-6139

WHITTOME'S

OPEN HOUSE
3040 TILLICUM
HOME and WORKSHOP
HUGE house with 4 bedrooms, 1½ baths. LARGE in-line living-dining room, main floor LAUNDRY, and partial bsmt. Separate WORKSHOP fully insulated and wired, was used as a printing shop. Must be SOLD now, Vendor has purchased.
See you Saturday, 1-3; 30 p.m.
388-4271 Ross Bracken 477-0029

GORDON HEAD SEA GLIMPSES
4-level SPLIT on large 80x150' FRUIT tree covered lot. Home offers 4 bedrooms, 1½ baths, family room and games or play area. WALKING distance to Mt. Doug Park.
388-4271 Ross Bracken 477-0029

UNIQUE DESIGN
2795 RICHMOND
4-level split. 3 Bedrms., master bedroom on its own level. L.R. heatilator fireplace, sunporch off dining room. Drive-in garage. A few steps up to the kitchen. Also full bsmt. Mature trees and shrubs. Close to all schools. Call NOW! $63,500.
DONNA VALIKOSKI
388-4271 384-2057

HENDERSON REALTY LTD. 385-9741

607
SANDRA PLACE
Come to see this exciting new listing in a lovely setting by a running stream surrounded by friendly neighbors in fine homes. L-shaped living-dining rooms, super kitchen, 3 bdrms, (master 3-pce. ensuite). Wet bar in professionally-finished, family room. Large 9¾% first mortgage. Good buy at $69,900. MLS.
BILL MCCARTER 592-3970

ANY WAY YOU MEASURE IT
It's one of the best buys available. This beautifully-maintained home in Esquimalt features 2 good size bedrooms, warm living room with fireplace, dining room, and super family room off kitchen. It also has a large, assumable mortgage at only 10%. Try your offer on $54,900.
BUD HUDSON 385-9741 or 479-3849

PAC-WEST
INTERNATIONAL REAL ESTATE BROKERS INC.
388-6161

$36,900
BUY NOW FOR SPRING PLANTING
Delightful 1-bedroom home with in-line living room and dining room, featuring glass doors to secluded patio. The fenced yard boasts fruit trees, berries and birds singing in your own aviaries. View this charmer with Terry Eden, 388-6161 (24 hrs.)

BARGAIN HUNTERS PRIZE PACKAGE
$42,900
A super 3-bedroom home on a 60'x115' lot. The kitchen is bright with eating area, family sized living and dining room plus 4-pce. bath. For the HOBBIEST — a dark room, a ceramic studio and workshop and a double carport. Vendors transferred. To view phone Terry Eden at 388-6161 (24 hrs.)

Cedric Steele Realty Ltd.
388-6258

OAK BAY SEA AND MOUNTAIN VIEWS
$145,000
Unobstructed sea and mountain views, on Beach Drive. Just one year old, this contemporary home of over 1800 sq. ft. contains 3 bedrooms, 3 sets of plumbing. Den with fireplace, thermopane windows, easy care garden, and many more features. For appointment to view call
MURRAY BLANNIN
598-2200 res. 388-6258

UPLANDS 5 BEDROOMS
Spacious Tudor style (3580 sq. ft. finished) including family room, games room, 4 sets plumbing. Underground sprinkler system. Lot .68 acre. Room for pool. For appointment to view this exclusive listing priced at $198,000, call
MURRAY BLANNIN
598-2200 388-6258

Byron Price and Associates Ltd.
830 Esquimalt Rd. 385-2458

GORGE
Close to the Gorge and Selkirk. 3 bedroom home. L shape Living and Dining rm. with oak floors. Full basement. P.S. needs minor painting and etc. Full price $57,900. Phone Vic Wong 385-2458 or 479-6569.

SEMI WATERFRONT
Choise location, 2 bedrooms, out buildings. 10227 West Saanich Rd.

250 HOUSES FOR SALE

BLOCK BB BROS.

SELL THROUGH VIDEO

SPECTACULAR CORDOVA BAY SEA VIEWS
3 bedroom, custom home designed for maximum advantage of the magnificent views of sea, islands and mountains. Post and beam decor in living room and dining room with sliding glass doors to full length viewing deck. Excellent kitchen with breakfast room and family room with F.P. Electric heat, thermopane, intercom, underground services. A hillside chalet offered at $129,000. MLS.
Bill Remple Office Ted Walford
658-5794 477-1841 598-1420

OAK BAY BORDER RENOVATED 4 BEDROOMS
2 storey, part basement home extensively renovated with great attention to quality and finish. Bright, modern kitchen, 3 bath facilities, quality w/w carpet all reflect the up-dating, but the charm of former times remains with such features as leaded and stained glass, front and back stairs, large formal dining room. Attractive garden on a quiet, freelined street near Oak Bay Avenue. $85,000.
Bill Remple Office Ted Walford
658-5794 477-1841 598-1420

PANORAMIC VIEWS OAKS AND MOUNTAINS HIGH TATTERSAL
Nearly 360 degrees of superb views. A versatile 3 or 5 bedroom residence situated at the top of an exclusive cul-de-sac. Large reception hall, spacious family room with F.P., living room with F.P. and French Doors to viewing balcony. Sundeck off family sized kitchen, 3 bathrooms. Greenhouse in private garden. And always the magnificent views. Offered at $89,500.
Bill Remple Office Ted Walford
658-5794 477-1841 598-1420

ELK LAKE FRUIT TREES
Across the road from swimming and boating on ELK LAKE 3 bedrooms, large family room, living room, family kitchen. Secluded back garden with fruit trees. Excellent parking for camper and boat. Offered at just $68,500.
598-1420 Ted Walford 477-1841

NORTH OAK BAY PARISIENNE ATTIC
On a corner garden ringed with young evergreens, a Tudor home with living room with fireplace, dining room, tastefully modern kitchen with adjoining fully enclosed conservatory. 2 bedrooms on the main floor, with staircase up to the "Parsienne" attic comprising 2 small bedrooms, bathroom, study. 20' family room and workshop in the basement. $69,-000.
598-1420 Ted Walford 477-1841

OAK BAY BORDER FRUIT TREES
A charming, spacious 2 bedroom home with a 3rd bedroom plus playroom in the high basement. Reception hall, living room, large dining room with firepice, spacious kitchen with separate pantry area. Enclosed porch. 2 bathrooms. Garage. Workshop. $59,500.
598-1420 Ted Walford 477-1841

JACK MEARS OAK BAY REALTY LTD.
2194 OAK BAY 598-3321

Where Trust Is The Basis Of All Business

OPEN HOUSE
SATURDAY, MARCH 17, ST. PATRICK'S DAY SPECIAL!
1909 DUCHESS ST.
2-BDRM., JUBILEE AREA — $53,900
Charming, solid, older home in good condition. Ideally located close to all amenities. Large living room with fireplace, dining room with bay window and kitchen on main. Wall-to-wall carpeting in L.R.-D.R. Two large bedrooms and bathroom up. Basement offers extra storage and work bench. Separate garage, fenced yard, fruit trees. Come and see inside — you will be delighted. For viewing at other times please call COLLEEN HOPWOOD, 592-1523 or ROSELLE JACKSON, 598-1093 or (office) 598-3321.

CHARMING CHARACTER HOME IN AN IDEAL LOCATION
2 storeys, 4 bedrooms, extra bathrooms, formal dining room, oak floors, French doors, leaded glass. And there's a family/rec. room and workshop in the basement. In great shape. Exclusive at $60,900. JACK PETRIE, 598-8736 (res.), 598-3321 (office).

ROCKLAND TUDOR STYLE
This fine residence was designed in 1907 by a renowned Victoria architect. Three reception rooms, modern kitchen, four bedrooms plus a third floor with living room, kitchen, bedroom and bathroom with a separate entrance. Set in an attractive garden backing onto Government House grounds. Well maintained and updated where necessary. Offered at only $155,000. PETER NASH, 598-3321.

UPLANDS — TUDOR ESTATE
This charming two-storey residence with six bedrooms has beautiful ocean views. Set in just over an acre of attractive grounds with a swimming pool and tennis court. Offered at $295,000. PETER NASH, 598-3321.

AREA OF GLANFORD SCHOOL
Family homes and gardens, is the style of life in this area. So close to schools and new Post Office. This home has 3 bedrooms, extra one down. Living room, dining area and easy-care kitchen to leave you time for gardening in this larger-sized lot. Fruit trees an extra. Asking $62,900. Please call PHYLLIS COUTTS, 598-3321.
Member Relocation Services Canada

10 MILE POINT UNIQUE A JOY TO SHOW
Original designed by builder as his own home and maintained with TLC. Seven rooms all on one floor with double attached garage, in highly desirable setting. Spacious LR, sep. DR, good sized kitchen, 3 spacious bedrooms, 1½ baths, utility, family room and small office. 4 appliances incl. All in mint condition. Loe. lot with easy care garden. Quick possession. Asking $99,500 Davis Realty & Mtge. Corp. 595-2833 or 592-2961

250 HOUSES FOR SALE

Capital City REALTY LTD
1815 Blanshard St. 388-7557

PERFECT STARTER OR RETIREMENT
ASKING $51,900
Close in immaculate charming 2 bdrm home. Delightful new kitchen with nook eating area. Phone now — quick possession.
RUTH SALAGA
388-7557 652-4362

$45,500
Super starter with 3-BR and den. Modernized kitchen and bathroom. FULL basement, large sundeck, separate garage and fenced lot. Close to schools and shopping.
Anita Tait
388-7557 388-6275 # 382

$58,500
This charming bungalow has 3 bedrooms and den. Beautiful living room wih FP, large DR and bright kitchen. Extra large secluded lot. A real beauty. Please call
Anita Tait
388-7557 388-6275 # 382

TEN MILE POINT OPEN HOUSE
1600 sq. ft. one level west coast comtemporary with aesthetic views, entertainment spaces and sun traps for $100,000. OPEN HOUSE THURSDAY, 1-3. 2710 Seaview.
Brian Ripley 388-7557

CHARACTER
$54,900
This story and half charmer has natural finished wood panels in hall, kitchen and DR. Come inside and enjoy the thoughts of vintage days.
388-7557 John A. John 477-8096

IN LAW SUITE?
Very likely you will rent this out and live with small mortgage payments. Close to Woolco, large lot 70x120. Really attractive LR and DR. Two large bedrooms, absolutely spotless. Possible full suite down. Asking only $66,-500. New Exclusive.
388-7557 Ben Greig 598-3105

OPEN FRI. SAT. 1-4
3492 LOVAT
Now only $49,900. Quality 2 bedroom bungalow. New plumbing, wiring updated modern kitchen and bath. Really a gem, fast possession. Reduced for quick sale. Dial Cliff Stretch 388-7557 or 385-9342.

$76,900
New split level just completing 1800 sq. ft. Luxury finish, dishwasher, 2 full baths. Finished family room, drive-in garage large lot 80x134. Pat Forbes 477-0580, 386-2682, 388-7557.

Century 21® WESTERN HOMES
1037 Cloverdale 386-3494

GROWING ROOM
For the expanding family. Easy care lot but lots of house plus full basement. $44,900 available immediately. TERRY SMOLLETT
386-3494 (24 hrs.).

DO KIDS RUN IN YOUR FAMILY
Give them lots of space. Oaklands area means parks, playing fields and quiet streets. Close to shopping, bus and schools. Updated older home with 5 bedrooms. MLS # 37233. TERRY SMOLLET
386-3494.

PACE Properties Ltd.
1640 Oak Bay Ave. 595-2413

OPEN HOUSE
SAT. 1:30-4:30
1619 HYBURY
Off Majestic in beautiful Gordon Head. Don't miss this great tudor style, one yr. old home. Nice quiet street, 3 bedrooms, 2 baths, lots of custom brick work, big sunny kitchen. Priced for action $69,900.
TED PINFOLD 388-7742

Island Homes Ltd.
2504 DOUGLAS
386-7545

OPEN HOUSE
FRI. 1:30-4:30
1448 BAY ST.
$44,900
2 bedrooms, slate fireplace, den, laundry work-shop room attached. Joe Manton
382-5211.

HUMAN SACRIFICE
It kills me to sacrifice at cost my two Victoria properties:
Tudor home in Central Saanich with deluxe landscaping, fireplace. You can even see the water. Immediate occupancy. $66,900.

You will be glad you saw my furnished 2-bedroom condominium: Swimming pool, sauna, tennis court. Beautiful grounds. Complete in every detail. Only $49,700. No realtor commissions. Phone 388-6876.

Canada Trust
2252 OAK BAY AVE.
595-5131
UPLANDS
$199,000
Attractive, Mediterranean style family home tucked away on a large sunny lot in the Uplands. The main floor features 2750 sq. ft. including 4 bedrooms, 3 bathrooms, 2 fireplaces, a living room with vaulted cedar ceiling, a dining room with FP and many brick arches. Drive by 3145 Midland Rd. and contact me.
FRED LERCH 477-5120

250 HOUSES FOR SALE

the Permanent For Sale

3647 SHELBOURNE 477-0141
LARRY BROOKS—MANAGER

ONCE IN A WHILE BUT NOT OFTEN ...
... A SUPERB HOME. In a choice location (Arbutus-Haro) is available. The home has been tastefully renovated both inside and outside. Has 3BR's on main with LR, D

250 HOUSES FOR SALE

MUST SELL
LARGE 3 BEDROOM TUDOR style home, finished rec room, 2 fireplaces, ensuite, dishwasher, built in book shelves, fenced yard, professionally landscaped, walking distance to golf course. Priced in low 60's, no agents please. 642-4433

$55,900 OPEN HOUSE
969 Broadway (off Glanford). Tues. & Thurs., 2-4 & 7-9 pm. Sats. & Suns., 1-5 pm. By owner, 3 BR full bsmnt. home. DR, carpets, FP, dishwshr, conc. patio, large lot. Excl. cond., 23 yrs. old. Near schools & bus. 479-2194.

NEAR HILLSIDE SHOPPING
1423 sq. ft. Large kitchen, dining and livingroom, with fireplace in brick feature wall. 3 bedrooms. $51,500. 595-4416.

OWNER MOVING MUST SELL
Immaculate 2 or 3 bedroom home, newly decorated, w/w throughout, all appliances included, $51,000. Good holding property. 382-7461.

$41,000
2 bedrooms, utility room, fireplace, sundeck, large fenced yard, quiet street, short walk to Hillside Shopping Centre, 1542 Clawthorpe Ave. 595-4349 after 5 pm weekdays, all day weekends.

GARNET $54,900
3 Bdrm family home near McKenzie Mall, on corner lot. Basement ideal for further development. Good terms at this low price.
BOWDEN REALTY 383-5524

JUBILEE-BAY AREA
Brand new quality custom built 3 bedroom view home. Full basement has extra bathroom and laundry room, carport, covered front entrance. Thermo windows. Priced below appraised value $58,700. Builder 595-0587.

HIGH 40's
WELL MAINTAINED 2-STEP two bedroom stucco bungalow on large lot. Hardwood floors, fireplace, carport, workshop. By owner 479-8942.

OAK BAY
3 bedroom corner house, walk to park, marina and village, secluded garden with fruit trees, $85,500. Phone owner, 598-8229.

Just Listed By Owner
Quality 3 bedroom no-step home in good area. Secluded parklike lot. Priced to sell at $52,900. Drive by 4026 Grange Rd, phone to view at 479-1803.

PRIVATE, $55,900, GORGE area, 3 bedroom, Spanish style, master ensuite, walk in closet, 32x12 living room, L shaped with kitchen, sundeck, 4 piece bath. Basement, laundry, bathroom, one bedroom. 478-8957, 5pm-7pm.

4124 GORDON HEAD RD
Large 4 bedroom bungalow, large lot, rumpus room, double garage, full basement, near schools and UVic. 477-2656 after 5pm for appointment $76,900 for clear title or offers. No agents.

SPACIOUS 2-STOREY IN QUIET culdesac near UVic, 5-bedroom 3 bathrooms, living room, dining room, family room, two fireplaces, ideal for in-law suite, pool-size lot, 1839 Teakwood, 477-3290.

MUST SELL, BUNGALOW IN Esquimalt, asking $36,900. 384-7078.

3 BEDROOMS, WELL planned, 2 fireplaces, clear title, 7957 Lochside Dr. 652-4986.

CLOSE TO BEACH
Small 3 bedrooms, 10242 Tsaykum (North Saanich).

SEARS AREA
Will build to suit your plan or ours. 595-0587.

3 BEDROOM HOME, MT DOUGlas Park area. $76,000 477-5594

IMMACULATE CHARACTER 3 bedrooms, living room with fireplace and bay window, separate dining room, basement, large yard. You'll love it! 1437 Vining, $56,500. 595-0429 or 382-1551.
OPEN HOUSE, SUNDAY 1-4.

FAIRFIELD REALTY LTD.
Call the Fairfield Specialists
1295 FAIRFIELD RD. 383-2244

SAMUEL McCLURE CLASSIC
This outstanding home in excellent condition boasts over 3500 sq. ft. of luxury living has been completely redecorated to enhance original character. All rooms are spacious and well appointed including three bedrooms and large living, dining and family areas. It has four fireplaces and leaded glass windows throughout. It is located in Oak Bay on a quiet side street only one block from water and park. The home sits amongst mature Oaks, Arbutus and Rhododendrons on a large (100x200') lot with private courtyard and rose garden. A truly fine home for the discriminating buyer. $165,000. View by appointment only 592-9012.

SPELL

IT

OUT

When you have something to sell, the easiest way to find a buyer is to spell it out in print! You do that by placing a low-cost Classified Ad in the newspaper, telling our readers what you have to sell. We'll help you. Give us a call today at 386-2121.

253 COUNTRY HOMES and PROPERTIES

SCENIC 9.27 ACRES
7 MILES FROM DOWNTOWN
1900 ST. FT. MODERN HOME
BUILT IN DISHWASHER
LARGE SUNDECK WITH BUILT IN BRICK BAR-B-Q
THREE FIREPLACES
BARN FOR 2 HORSES
PHONE BILL CARNEGIE
OFFICE: 477-7291
HOME: 652-3627

SAANICH PENINSULA COUNTRY HOME 2 BARNS
On a quiet country road and almost an acre of secluded land, a 3 bedroom home with 2 bathrooms, living room with full feature fireplace, a large "country" kitchen and 3 bedrooms, master 3 pce. ensuite and private sundeck. The large barn has a loft and could be converted to guest cottage. Second barn is fenced, ideal for stable. Offered at just $79,500.
Residence Ted Walford Office
598-1420 477-1841
Block Bros. Realty Ltd.

BUY NOW!!
OWNER WILL RENT BACK UNTIL SEPT
4.6 ACRES
Your own MINI ESTATE with barn and 5-year-old home. The home is beautifully set back from the road and the property is very close to town. PRICE ONLY $86,900. 1st time offered. New ML.
CALL ME!!
H. SPENCER LEE
386-3124 477-3593
Seaspray Properties Ltd.

2.24 ACRE — CLOSE IN CHARACTER SPLIT
Nature lovers' delight — 1780 sq. ft., 3 bdrms, large tudored rec room, built-ins, extras. Small barn, chicken coupe, stream, great for relaxed country living. Priced for quick sale — $99,900.
388-7557 Ruth Salaga 652-4362
Capital City Realty Ltd.

Open House
sat-sun, 1-3:30 pm, 9486 Glenelg in Ardmore. New custom built 1530 sq.ft. rambler. Knotty pine vaulted ceilings, skylights, Jenn-Air range, stone heatilator fireplace, rec room with wet bar and Franklin, 2 sundecks, double carport. $93,900. Owner 656-6359.

IN SOOKE, BY OWNER, CORner lot, valley view. 2-bedrooms, den, 4-piece bath, fireplace in living room, galley kitchen, skylights, large sundeck, double carport, two storage rooms, lots of trees. $46,000. 642-3232.

BY BUILDER
Must sell new home in Deep Cove, lots of wood inside and out. Priced $5000 below appraised value at $85,900. 652-4274.

DEEP COVE, 2½ ACRES, PADdocks, ring, track, stable, woods, charming 2 bedroom house. $98,500. Furnishings, including antiques, also for sale. 656-5293.

SAANICH PENINSULA PROPERTIES LTD.
2254 Beacon Ave. Sidney 656-4000

GORDON HULME LTD.
Sidney Saanich Peninsula
656-1154 2444 Beacon Ave.

TRADE THROUGH CLASSIFIED DIAL 386-2121

256 WATERFRONT PROPERTIES

Open to View 938 Westing FRI. and SAT., 2-4:30 NEW WATERFRONT LISTING $75,000 Immaculate Tranquil
A RETIREMENT JEWEL SITUATED IN A LOVELY AREA, WITH A COUNTRY LANE ATMOSPHERE WITHIN THE 3-MILE CIRCLE. THE 65x190' (AV.) LOT HAS FRUIT TREES IN FRONT AND DUCKS AND SWANS AT YOUR DOORSTEP. THE LIVING ROOM WITH F.P., TWO BEDROOMS, MODERN KITCHEN AND DINETTE WITH SLIDING GLASS DOORS TO LARGE SUNDECK WITH A BEAUTIFUL VIEW ARE ABSOLUTELY IMMACULATE AND TASTEFULLY DECORATED. THE HOME MUST BE SEEN INSIDE TO BE APPRECIATED. A PART BASEMENT WITH HOT WATER HEATING AND A SEPARATE GARAGE COMPLETE THE PICTURE. AN OPPORTUNITY TO PURCHASE SOME OF THE LIVING PLEASURES THAT VICTORIA HAS TO OFFER. AN EXCLUSIVE LISTING AND THE PRICE IS FIRM. FOR PRIOR VIEWING CALL:
MR. YELLS
388-4271 RES. 383-5039
J.H. WHITTOME & CO., LTD.

LAKEFRONT 6 BEDROOMS $115,900
Resort-like living on beautiful Glen Lake only 20 mins. from downtown. Either 2-family home or one large super family home. Approx. 2,100 sq. ft. on main plus 1,000 down. Two LR with FP, family room, dining sunroom, 3 bathrooms, and sauna room. Waterfront offering delightful swimming, diving board, raft, canoeing, B-B-Qing, etc. on quiet cul-de-sac of newer homes. Great family home in super nice neighborhood. Enjoy this casual lifestyle yourself and start building memorable times for your family. New MLS.
PHIL WARREN
477-7291 (Bus.) 658-5411 (Res.)
D.F.H. REAL ESTATE LTD.

80' WATERFRONT 4 BEDROOMS
Full basement rancher in excellent condition. Portage Inlet near new hospital site. Ideal family home with spacious living room, in-line dining room, country kitchen, 28' rec room, sauna and much more. Secluded treed back garden with above-ground swimming pool. Offers invited on $107,000. MLS.
Bill Remple Office Ted Walford
658-5794 477-1841 598-1420
BLOCK BROS. REALTY LTD.

OPEN HOUSE BY OWNER
12-4 SAT AND SUN.
100' prime waterfront 3-bedroom basement home. Large assumable low interest first mortgage. $85,000. 652-3470.

WATERFRONT, .89 ACRE, UNsurpassed ocean scenes. Juan de Fuca Straits, 1 hour Victoria, school bus, paved roads, all services. Delightful creek, 1900 sq.ft. adaptable plan house. By relocating owner $86,000 or less if you do some finishing. 646-2024

HANDYMAN SPECIAL, SHAWnigan Lake cottage, excellent beach. $35,000. 386-1607, before 10 am.

2 WATERFRONT LOTS, Sproat Lake, singly or together. Victoria Press Box 521.

258 CONDOMINIUMS

JACK MEARS OAK BAY REALTY LTD.
2194 OAK BAY 598-3321
Where Trust Is The Basis Of All Business

OPEN HOUSE #12-1344 BEACH DRIVE FRIDAY, 1:30-4:00
Appealing one-bedroom waterview co-op suite located in desirable area of Oak Bay, bright and compact, this unit offers wall-to-wall carpeting throughout. Living room, dining area, kitchenette. Asking $29,900. A rare opportunity to own this lovely view suite. MLS 38452. ROSELLE JACKSON, 598-1093 or COLLEEN HOPWOOD, 592-1523 or (office) 598-3321 anytime.

BEAUTIFUL SEAVIEW SUITE!!
Truly breathtaking inner Harbour views. A spacious corner suite facing southeast for sunrises and constant brightness. 2 bedrooms, oodles of storage, low, low monthly maintenance. This popular well-run building offers all the amenities in a very convenient location. $44,900. JACK PETRIE, 598-8736 (res.) or 598-3321 (office).

FOR THE DISCERNING BUYER
Available IMMEDIATELY and designed for those who appreciate a quiet, quality, adult-oriented building. The brick fireplace sets the mood for a cozy atmosphere. Large master bedroom with ensuite. All appliances including built-in dishwasher. Controlled entrance as well as controlled parking for safety. Enjoy growing plants or just relaxing on your spacious balcony with southern exposure. Asking only $57,500. MLS 37985. For further details please call BETTY McFARLAND or GIBBY McLEOD at 598-3321.
Member
Relocation Services Canada

Park Pacific

THE NEWPORT BEACH
1375 Newport Ave.
OAK BAY
OCEAN AND MOUNTAIN VIEWS
Spacious and elegant only begin to describe this NEW ground level suite. A delightful floor plan of 1595 sq. ft. PLUS 900 sq. ft. of gorgeous private garden patio area.
This 2 bedroom unit is offered at $125,000. and features the following:
—2 full bathrooms
—in-suite laundry facilities.
—formal size dining and living room with brick fireplace
—kitchen with window, 3 appliances PLUS eating area
—underground controlled entry parking
—luxurious amenities
Victoria's newest prestige address. The Newport Beach provides the intimate atmosphere large buildings lack, yet the privacy and security you desire. Victoria's most experienced condominium builders missed no detail on this 23 suite concrete and block building

OPEN TO VIEW DAILY
from 1:00 to 5:00. For further information or preview showing call Murray Lawson, Res. 592-2912 or 388-6275, Pager No. 2478
Park Pacific Apartments Ltd.
383-4124 anytime

$52,900 SPECTACULAR SEAVIEW
No Binoculars Needed
Soaring Olympics! Balcony seats for Yacht racers! Fairclife Manor. Sunny 2 bedroom condominium, small pets allowed. Garburator, dishwasher, large kitchen, double sink. Quiet, garden surroundings.
New Exclusive Listing.

$44,900 BRING YOUR PET!
Full length balcony. Spotless 2 bedroom condominium close to Beacon Hill Park and Cook St. Monthly maintenance for owner-occupant under $30.00.
To view above phone Lynette Delahunt 592-9224 or 592-2407.

MARGETTS & GOWER
OAK BAY PROPERTIES LTD.
2227 OAK BAY AVE.
592-2407

NEWLY LISTED ONE BDRM SUITE STOP! Invest Your Rent!
Here's your opportunity to own your own apartment in a well-maintained building close to shopping and bus. This lovely suite has a southern exposure which gives you sun all day and includes stove, fridge and dishwasher. Assessment includes heat and recreational facilities.

DECLARE YOUR INDEPENDENCE It's Only $29,900
LEONA EDMONDSON
477-7291 (Bus.) 384-5088 (Res.)
D.F.H. REAL ESTATE LTD.

RUDYARD KIPLING 1420 BEACH DR. (VERY CLOSE TO OAK BAY MARINA)
Very rarely do we have anything available in this super prestigious bldg. A beautiful high-up ste. with a view forever. Seaview and mtn. view. Very spacious suite with 2 bedrooms and 2 full 4-pce. baths. If you are looking for the best with an address of distinction, phone for more information on this very desireable condominium offered at $110,000.
EDWARD PROKOSCH
386-2111 477-2194
ROY KAISER
386-2111 477-6813
MONTREAL TRUST CO.

REALSPAN PROPERTIES LTD.
946 BROUGHTON 388-6454

ROSS BAY VIEWS
Super clean and cosy 1 bedroom condominium in a very good and quiet area of Fairfield. With only $7,000, the vendor will finance the remainder of $36,500 at a low interest rate. Don't buy without seeing this suite first.
GARY BRIDGE
388-6454 595-6968

258 CONDOMINIUMS

P.R.B
P. R. BROWN AND SONS LTD.

KENSINGTON TERRACE REDUCED $2,500
2-bedroom, 2 bath unit with W/W carpets, drapes, fridge, stove and dishwasher included. Sauna, whirlpool, billiard and workshop. Adult orientated, low assess. Price NOW ONLY $39,000.
385-3435 AL VICKERS 652-2257

OAK BAY TOD HOUSE 2323 HAMIOTA OPEN 1:30-4:00 TUES-SAT.
2 only left in this prime steel and concrete building. 1 1-bedroom and 1 2-bedroom with 1½ baths and 2 full baths. Fireplaces, ensuite laundries. All appliances and drapes. Fully insulated thermopane windows.
H. BLAKE
598-3321
or
383-4372
JACK MEARS
OAK BAY REALTY LTD.

LAST CHANCE
For 8% AHOP '76
From $450 Down with B.C. Grant
$250 per mo. PIT
1 Bedroom from $28,900
2 Bedrooms from $34,700
OPEN
Weekdays 9-12 and 1-4 P.M. or by appointment, 385-2458
Byron Price & Associates Ltd.

TOP FLITE CONDOMINIUM ALMOST NEW
Facing south with magnificent view of Sea and Olympics, 2-bedrm, 1½ bath, carpeted throughout. Fully equipped kitchen, plus dishwasher and eating area, L. room with balcony, D.R. has mirrored wall. Security parking and many extras. Vendor must sacrifice. Only $43,900. MLS.
ARNOLD MARR
388-4434 477-6233
RICK KINNIS
388-4434 477-9394
Westmont Realty (1977) Ltd.

BEACON HILL BARGAIN
A sunny corner apartment in a new quiet prestigue building, near the park and the Parliament Bldgs. Fully equipped, wall to wall carpeting, heated swimming pool and indoor swirl pool, workshop available for hobbies and washer/dryer on same floor. Underground parking. Private sale, no commission added to your cost. Offers near $30,000 considered. Please phone 477-7839.

Cedric Steele Realty Ltd.
388-6258

LAUREL POINT!
2 bedroom suites of varying floor plans for the discerning buyer. Trades will be considered.
CEDRIC STEELE REALTY Ltd.
388-6258

WILDERNESS PARK CO-OP
(High Quadra Area)
A ground floor 1 BR apartment with sundeck is available now. A refundable share purchase of approximately $1,900 is required for this Unit. Member's rents are based on income level, and Members receive a cost-of-living adjustment on their share purchase when they leave. An excellent way to protect your capital investment at this time.
CREIGHTON PROP. MGMT.
388-4422

ROYAL WOODS
TWO-BEDROOM PENTHOUSE SUITE WITH LARGE LOFT. OWNER IS MOVING AND HAS INSTRUCTED ME TO SELL. HE HAS ALSO AFFORDED ME THE PRIVILEDGE TO OFFER IT TO YOU AT THIS LOW PRICE OF $51,500.00, WITH EXCEPTIONAL FINANCING. PHONE NOW AND BE THE FIRST TO SEE. 388-4271, C.L. (BUZZ) FRASER, 479-1424. ML.
J. H. WHITTOME & CO., LTD.

WASHINGTON MANOR CO-OP APARTMENT
373 Burnside Rd. E
Offers these advantages:
—Refundable Share Purchase
—Cost of Living Bonus
—Rents Based on Income
1 BR suite available now. Underground parking. Good bus service. Large Recreation Room. Enquire at building or phone 388-4422.
CREIGHTON PROP. MGMT.

LAUREL POINT
I AM PLEASED TO PRESENT TO YOU THIS NEVER BEEN LIVED IN 2-BEDROOM, 7TH-FLOOR SUITE. VIEW OVER CITY AND INNER HARBOUR. MUST BE SOLD SO PHONE NOW FOR FURTHER PARTICULARS, WHICH I AM SURE WILL PLEASE YOU. ML.
C. L. (BUZZ) FRASER
388-4271 479-1424
J. H. WHITTOME & CO., LTD.

PIONEER CO-OP TOWNHOUSES
1. Refundable Share Purchase
2. Cost of Living Bonus
3. Rents Based on Income
926 McCaskill St. - 3 BR
932 McCaskill ST. - 2 BR
933 Walker St. - 2 BR
Available April 1st
Mr. Dunaway 383-2553
CREIGHTON PROP. MGMT.
388-4422

$39,900 625 ADMIRALS ROAD
Top floor, 2 bdrm. corner suite with exceptional views. Ensuite bath off master bdrm. OPEN TO VIEW 1:30-3:30 weekdays or phone CLARE BROCK 598-3321 or 592-2173. MLS 38451.
JACK MEARS OAK BAY REALTY LTD.

STRATA HOME
Here's solid value. 1130 sq. ft. 2 bedroom (Master en-suite) apartment. Nice dining room off with an address of distinction, phone for more information on this very desireable condominium offered at $110,000.
EDWARD PROKOSCH
386-2111 ROY KAISER 477-2194
386-2111 477-6813
MONTREAL TRUST CO.

REALSPAN PROPERTIES LTD.
946 BROUGHTON 388-6454

ROSS BAY VIEWS
Super clean and cosy 1 bedroom condominium in a very good and quiet area of Fairfield. With only $7,000, the vendor will finance the remainder of $36,500 at a low interest rate. Don't buy without seeing this suite first.
GARY BRIDGE
388-6454 595-6968

258 CONDOMINIUMS

$22,500
Low Low Price on this excellent "Bachelor Suite" located in Kensington Terrace. Close to shopping, bus service, golfing, etc., Appliances included. ML 38506. Call me now to view:
BOB JOHNSON
388-4271 592-3573
J. H. WHITTOME & CO., LTD.

NEAR REC CENTRE
1400 sq. ft. suite — unique floor plan. 2 Bedrms, family room, 2 bathrms, dining room. Simply gorgeous. $49,900.
BOB HAHN
386-3231 595-1642
BLOCK BROS. REALTY LTD.

ONE BEDROOM LUXURY suite located in a most desirable waterfront area in Sidney district. Fully serviced marina at your door. Ideal for a boat enthusiast or retired or semi retired. Suite is completely redecorated. Priced below replacement cost at $29,000. Immediate possession. Phone owner at 595-6643.

Is gardening going to get you down this year? Come to the Sea haven and change your life style. Open Daily 1-5. 897 Admirals Rd. or contact.
388-4434 388-4434
WESTMONT REALTY (1977) LTD.

SAVOY
Superb condominium with one large bedroom, big living room with dining area plus den 12x9. Exquisite decor with expensive vinyl wallpapering, $42,500. Call
OLE KNUDSEN 479-2764
Royal Trust 384-8001

REDUCED $25,900
18th floor, Orchard House. Bachelor suite. Overlooking year round outdoor pool, sea, mountain and park views. Concrete building, has sauna, swirl pool, workshop. By owner 383-7568.

BEAUTIFUL FAIRFIELD ONE bedroom Condominium in exclusive Faircliff Manor — now reduced to $32,000 includes appliances — offers please. Call Shirley Philps 388-7557. Capital City Realty Ltd.

PARK, OCEAN, MOUNTAIN views. Steel and concrete building, 1 bedroom corner suite. Pool, sauna, swirl, workshop, covered parking. 10% assumable mortgage, open to offers and trades. $32,600. 385-8501.

BEACH DRIVE
Private Sale, 1-bedroom condominium, steel and concrete building, underground parking, swirl pool, sauna. Call to see the view. Offers near $54,000 will be taken. Phone 595-7412.

NICELY APPOINTED STUDIO in James Bay highrise, big pool, saunas, swirl bath, workshop and a gorgeous view of the Straits and the Park. $24,500. 598-6014.

ORCHARD HOUSE, BACHELOR suite, 20th floor, facing south over the sea, pools, sauna, short walk to town, asking $27,900. 382-6384 after 5 pm.

259 TOWNHOUSES

The Seahaven 897 Admirals Road
These custom designed townhouses priced from $54,900 have two and three bedrooms, each home has fireplaces in the spacious livingroom, smartly designed kitchens with full appliances, most units have double carports and full basements. Come out and view these exciting homes today from 1:00 to 5:00 P.M. daily or contact for personal viewing:
Westmont Realty (1977) Ltd.
388-4434

Single Mothers!!
Are you presently renting with no hope of owning your own home? If you have a good credit rating and an income of your own - chances are you can qualify to buy a new 3 bedroom townhouse close to town with payments LESS than you are paying for rent.

Would you like a ground entry, full basement home for your children and your own laundry room for you? What can you loose - give me a call. See how easy it is.

VANA HOLMES
388-5464 PAGER 708
Landmark Properties 386-6762

Country Side
ONLY 1 LEFT!
As Low As $214/mo
for your own 3 bedroom home
For information please call
652-4461 or 386-0897
7925 Simpson Rd.
Open 2-5 p.m. Weekdays
E.Y. Construction Ltd.

DUNSMUIR 388-7868

TOWNHOUSES
10% C.C.A. 3 bedrooms, 1½ baths, James Bay. Good financing available. Under $60,000. Interested? Have you revenue property or building lots? We will trade. Call Bing Richards at 388-7868 or 385-3806.

SUPER GOOD! ONLY $55,900
Only one left, all nice neighbours. Don't be sorry you missed this new 2 bedroom, 1½ bath townhome. Living room, dining room, fireplace, nice kitchen, full basement, double drive-in garage. Really a neat place to live. Only 6 units in this secluded, quiet, adult oriented complex. Call John Molyard, 386-3585, res. 384-4827. Victoria Realty.

End Unit Of Only 4
3 BEDROOMS 1½ BATHS
FULL BASEMENT
High Quadra, one block to bus Age 6. Immaculate, fully carpeted, 16 ft. master br. and 22 ft. living room with sundeck off. For address, details, call G. E. Ryan 384-8124 Anytime. (I'll call back within 20 mins).
PEMBERTON, HOLMES LTD.
1000 Government St. 384-8124

SACRIFICE $39,950
Lakehill-McKenzie townhouse, 4 appliances included. Suit retireds for cash or good terms for young family.
BOWDEN REALTY 383-5524

3-BEDROOM TOWNHOUSE AT 954 Queens Ave. $4,500 down, assumes 10¼% mortgage at 9422 P.I.T. View by appointment. 384-6029.

263 GARAGES FOR SALE, RENT OR WANTED

GARAGE WORKSHOP, INSULated, loft for office or storage. Quadra Finlayson area, $150 per month. 642-4463.

WANTED TWO CAR GARAGE with power, close to Vic West. 384-0909.

WANTED: STORAGE SPACE for clean herring punt and gear. 384-0723.

265 HOUSES WANTED TO BUY

ENGLISH COUPLE
newly arrived require a spacious three-bedroom home plus den or study. Must be in nice respectable area. Maximum $75,000 CASH. Call CHRIS GRIEG, 386-6164 or Castle Properties Ltd. or 386-1296 res.

RETIRED COUPLE
require a cozy two-bedroom home with or without a basement, close to bus lines, etc. up to $50,000 CASH. Call CHRIS GREIG, 386-6164, Castle Properties Ltd. or 386-1296 res.

INVESTOR
wants lower priced homes for rentals. Will consider homes in need of repair. Maximum price $50,000. Call CHRIS GREIG, 386-6164, Castle Properties Ltd. or 386-1296 res.

CALGARY RETIRED
Urgently requires two or three-bedroom home with room for workshop. Cash up to $90,000.
388-7557 Ben Greig 598-3105

MUST BE JAMES BAY
My clients won't look elsewhere. Two or three-bedroom home up to $70,000. Cash to you.
388-7557 Ben Greig 598-3105

Small, Cheap houses wanted for rental. Require 4 or 5 any area. Cash. Ben Greig 388-7557 or 598-3105.
Capital City Realty Ltd.

NEEDED
2-bedroom condominium, James Bay area, $50,000-$100,000.

3-bedroom home in Sidney, well built, well kept, $50,000-$60,000.

Complete discretion assured. Call MARGUERITE HOBBS, 386-3494

CENTURY 21 Western Homes
1037 Clovedale Ave.
386-3494 (24 hrs.)

I HAVE A CLIENT SEEKING an Executive home in Uplands or Ten Mile Point on quiet street. Age about twenty years. Some need for renovations accepted. Call
JOHN ADDICOTT
WESTMONT REALTY (1977) LTD.
388-4434

HOME WANTED
Executive transferred to Victoria. $70,000 price range. Large lot, no basement, 2 or 3 bedrms.
MICHAEL KENNAUGH
477-7291 (Bus.) 598-1045 (Res.)
D.F.H. REAL ESTATE LTD.
1f6.

ENGLISH COUPLE
Urgently require 2 or 3-bedroom home. 25-45 yrs. old, any nice area, up to $65,000 CASH. Ben Greig, 598-3105 or 388-7557. Capital City Realty Ltd.

CASH PAID
If your house is suitable for rental purposes call my Agents, Lee Wrobel and Randy Small, 385-1431.
British American Realty Ltd.

URGENT
Gordon Head duplex. All cash. Call today before he buys.
388-7557 Ben Greig 598-3105
Capital City Realty Ltd.

COUPLE, NO CHILDREN, TWO well behaved cats seeks home to lease in Broadmead Development. 658-1146 after 6.

WANT OLDER HOME, WILL purchase for cash. I am not in Real Estate. 479-2209.

DIRECT FROM OWNER, VICtoria area house valued $30,000-$38,000. 652-3122.

270 EXCHANGE REAL ESTATE

TRADE
Waterfront lot for what have you. Shirley Philps, Capital City Realty Ltd., 388-7557.

HAVE 12 SUITE MODERN building on large lot, close to town with excellent revenue. Will exchange for quality house, restaurant or commercial. 598-6211.

271 LOTS FOR SALE

Park Pacific

Proudly Presents

DEAN PARK ESTATES
PHASE 2 IS NOW OPEN FOR PUBLIC VIEWING
54 additional superb lots in a beautiful natural setting. Most of these new lots have spectacular ocean views of Haro Strait, Mount Baker and the Gulf Islands.
Located in North Saanich on the slopes of Mount Newton adjoining John Dean Provincial Park. Fully serviced lots with a minimum area of 15,000 square feet. Priced from $34,000. Choose your home site now while the selection is the greatest.
Entrance close to Panoramic Recreation Centre on East Saanich Road. From Pat Bay Highway turn off at McTavish.
SALES OFFICE
656-7041
10:30-4:30
OR
MIKE RUDDY
656-4089
or
388-6275
PAGER No. 792
383-4124 anytime
Park Pacific Investment Ltd.

DUPLEX SITE, BEAUTIFUL Victoria Cul-de-sac, serviced, unique custom plans available $39,900. 385-5461.

BEAUTIFUL ROCKLAND LOT, $49,500. Byron Price & Associates Ltd., 385-2458.

½-ACRE VIEW LOT, MILL BAY, cleared building site, community water. 743-5861.

NORTH SAANICH, ARDMORE Dr. 0.85 of an acre, well produces 75 gallons per minute. 479-4766.

FULLY-SERVICED LOT ON McKenzie, builder's terms. $29,000. 385-2743.

TWO LOTS ON LUCAS CREScent, treed, fully serviced. 479-7771 before 4pm.

271 LOTS FOR SALE

At BROADMEAD
WE HAVE IT ALL
Sunny seaviews, meadows, private lanes, rocky outcrops, treed seclusion, quail, pheasant and more. If you've been looking for that special spot for your new custom residence, visit us at Broadmead, a community of quality homes, created with care to preserve and compliment its unique natural beauty.

. . . 100-ft. wide lots are not the exception in Broadmead . . . that's our average lot size . . .

. . . space to live, to grow, to enjoy casual country living . . . yet just 10 minutes from city centre

. . . We have an excellent selection of ⅓ to ½-acre home sites available for viewing, priced from $31,500 to $44,500.

TAKE THE FIRST STEP TO BETTER LIVING!
Visit us at our office-display home, 950 Royal Oak Drive
8:30 A.M.-5:00 P.M. 658-5291
or call
Jeannie Dewhurst
Royal Trust Corp.
384-8001 or 658-8980

PRESTIGE LOTS
1. ROYAL OAK:
10 left only! Nice rural setting, views, convenience. From $26,900.
2. JOHN DEAN PARK:
3 left only! Lovely treed ½ acre, minutes from town. $29,500.
10 LOTS HAVE SOLD IN 3 WEEKS, SO CALL NOW!
GLEN NICHOLLS
598-5144 598-7689
T. L. Mann & Associates Ltd.

SUPERB SEA VIEW
And Gulf Islands are on a 180 deg. sweep from this magnificent lot in Cordova Bay. This is an opportunity to purchase one of the most desirable lots in the entire area. Fine views such as this are nearly non existant now, especially at the full price of $60,000. Exclusive.
388-4434 JOHN BUNYAN 383-7777
388-4434 BILL SIDHU 477-5382
WESTMONT REALTY (1977) LTD.

GOOD SELECTION OF LOTS for sale in Gordon Head area, 60x100 to 76x130 ft. Have your next home CUSTOM-BUILT by a known Builder that has been building in this area for 24 yrs. Buy direct from builder and save commissions. With our Custom Building you may do some of the work yourself and save money. For information call Mrs. Pat Saulnier, Kasapi Const. Co. Ltd., 538 Dupplin Rd. at 386-6191 or res. 384-2197.

RARE OPPORTUNITY
Dairy Farm relocation sale. Acreage within 4 mile circle of Victoria. Over 60 acres fronting on Blenkinsop Lake. Available 4.5 or 5 acre parcels with lake front and paved road. Further information call
ARNOLD MARR
388-4434 477-6233
Westmont Realty (1977) Ltd.

5 Lots
Shawnigan Lake Price Range
$10,000-$13,800
BOB CARTER 598-6143
Swinerton Stewart Clark Ltd.
REALTY WORLD

Central Saanich
Large lots (10,000 sq. ft. Plus) foundation and plans included, fully serviced and close to the sea. 10 lots and 8 different plans to choose from. Priced from $26,000. Call 385-6211, Eve. 598-1737.

LOT — EXCELLENT AREA $26,500
Fully serviced in prime residential area. Ready to build on.
GORDON DOVEY 721-5049.
JOHN MACDONALD 384-9160, Office 386-6331
A. E. LEPAGE WESTERN LTD.

LOTS! LOTS!
ROYAL OAK — A few left! $26,500-$29,500. Have builder ready to start, will provide 1100 sq. ft. for $59,900 including lot.

DEAN PARK ESTATES: ½ acres, 2 left, $29,500, treed.
RALPH KELLER 598-5144
T. L. Mann & Associates Ltd.

PRICE REDUCED FOR QUICK sale by mortgage company. Two seaview lots overlooking Coal Bay in North Saanich. Well treed with approved wells installed. Don't view on sunny days as it will take your breath away. 8550 West Saanich at the corner of Seacliff. Lot 3, ½ acre $33,000. Lot 5, 1 acre $41,000. Days 388-5454, evenings 384-0815.

NANAIMO
40 fully serviced lots in the Malaspina College area. 7,500 to 9,500 sq. ft. Good terms to responsible purchasers. Priced from $12,900. For further information call Engineered Homes Victoria. 385-6211 Eve. 598-1737.

HIGH DONCASTER
Super views ... rocky slope for imaginative construction .. Try your offers! $24,500. Try your low down payment and terms ... A great investment.
388-7557 Raym Forbes 477-1781
Capital City Realty Ltd.

BROADMEAD SEAVIEW
Nicely treed, ready to build on lot, 1/3 acre. Great location.
LINDA ANDERSON
388-4434 721-3008
Westmont Realty (1977) Ltd.

SEWERED LOTS: Central Saanich
7100 to 9900 sq. ft. Underground services. $23,500.
BILL McCARTER 592-3970
HENDERSON REALTY LTD.
385-9741

7 LOTS
Fully serviced lots. Ready to go. Plans available. From $21,500. For more information contact G. English at 388-5641 or 479-5613.

HIGH QUADRA
73x115' lot, between good new houses. Lodge Ave, just off Quadra. Plenty of trees, high rock in background. Selling for Government assessed value, $27,700. Otto Leesment 382-8937.

ATTRACTIVE QUIET SPOT. Approx. 9400 square feet in Sidney. One lot back from beach with view of islands. Public beach access. Close to shops. All services. Well away from busy roads. $28,000. 656-1903.

CADBORO BAY — VISTA BAY ROAD. Two exceptional treed lots with some view of Cadboro Bay and Yacht Club. $50,000 and $55,000. Byron Price & Associates Ltd. 385-2458.

$74,900
1.23 acres on Elk Lake. 144' frontage Forest Hill Rd. Ph. 479-8462.

LARGE WOODED LOTS SERVICED. 3 M CIRCLE ON MINA AVE FROM $28,500. CALL VIDCO 388-4232

271 LOTS FOR SALE

REDUCED — MUST SELL
This large lot was sold for $22,500, now $15,000. This low was sold for $15,000, now $10,000. Shawnigan Lake, 743-9872.

CORDOVA BAY
Two building lots of approximately 10,000 sq. ft. each. Reduced to $26,000 per lot. Inquire Monarch Holdings Ltd. 592-0711.

273 PROPERTY FOR SALE

DUNSMUIR 388-7868

$49,900 YOUR OWN
10 acre estate — to have — hold — and explore with your dog. Eventually your own castle high up the drive with tremendous views. All this for as little as $1000 down. Best buy in town. Call Allan Kleman or Evan Williams. Dunsmuir Properties 388-7868.

EXCELLENT HOLDING PROPERTY
1.6 acres with older home in key location. Its future is still undecided, therefore property is priced accordingly, works out to approx. $2.65 per sq. ft. Excellent value $185,000. All details with.
SID HASLAM 477-1994
GRAY LAITE 656-5267
National Trust 595-2121

"DELIGHTFUL BLDG. SITES"
1. ARDMORE — .83 acre — $24,900 or best offer.
2. SOOKE — .52 acre — WATERVIEW — serviced — $18,900. CALL LINDA K. ANYTIME AT 477-0141 OR 479-8565.
THE PERMANENT

ORCAS ISLAND PROPERTY, subdividable, 134 acres, high bank, waterfront with gorgeous view. $250,000 U.S. No buildings, high, 320 acres waterfront, $600,000 U.S. No buildings, 30 acres, house, barn, stable and pond. $235,000 U.S. Contact L. McKay 477-0171, 479-6089

¾ ACRE VIEW, MILL BAY, trailer accepted, well and services in, reduced to $19,900. 477-4441.

BEAUTIFULLY TREED 2¼ acres, newly and fully serviced, new foundation, $26,900. 743-9607.

274 PROPERTY WANTED

WANTED BY BUILDER
Fully serviced, good building lots. Prefer Gordon Head. 658-5937.

HELP!
Have cash buyer in need of development and subdividable land — Now. DOUG POWELL, 386-6164 or Res. 592-6417 or pager 388-6275 No. 878. CASTLE PROPERTIES LTD.

SMALL LOTS
We pay cash for reasonably priced small lots in Greater Victoria area. Kasapi Construction, 386-6191.

HOW TO WRITE A GOOD CLASSIFIED ACTION AD

1—IT'S BEST to start your ad with the name of the article or service you have to offer. If you have an apartment, room, etc., for rent, or property for sale; start your ad with the location.

2—BE CLEAR. Readers respond more quickly and favorably by giving complete, definite information. Always include the price in your advertisement.

3—MAKE IT EASY for the reader prospect to reach you. Always give your telephone number or your name and address. If you do not have regular hours, state a preferred time for the prospect to get in touch with you.

4—PLAY

280 ACREAGE FOR SALE AND WANTED

Century 21 WESTERN HOMES
1037 Cloverdale 386-3494

1.6 ACRES SAANICH

A great place for your new hobby farm! 1.6 cleared acres, with a nice rural outlook on a quiet area, yet only minutes to town and close to bus lines. (MLS) Well priced at $42,900, call now to view. NEIL R. MACDONALD, 386-3494 (24 hrs.)

45 ACRES $99,000

45 acres near Thetis Lake and only $99,000! Varied types of terrain, offering excellent building sites and plenty of privacy and seclusion. (36498). For more info. call NEIL R. MACDONALD, 386-3494 (24 hrs.)

RIVER RANCH THOMPSON-OKANAGAN

Ideal PUREBREED or FEEDLOT opportunity. 180 level acres situated along 1¼ mile North Thompson River. Abundance of water. Irrigated pastures produce 650 tons hay. Also several park-like meadows with year-round spring. Located near KAMLOOPS in scenic valley protected by towering mountains.

Modern 1200 sq. ft. home with full basement and fireplace. New steel barn. Cedar built stable, hay shed and equipment building. FOUR acres of solid wooden corrals. Fenced and cross fenced. All buildings like new. Just 7 miles to shopping and banking. School bus service. Truly one of B.C.'s finest ranches. Appraised at $297,000. Quick sale price $245,000. For photos and details, contact owner at 604-672-5835.

CENTRAL SAANICH AGRICULTURAL 14.6 ACRES OFFERS ON $129,000

BRENT GERRETT
Residence 598-7634 Office 388-5464 #552 477-1841
Block Bros. Realty Ltd.

PRIVATE SALE 37.4 ACRES PRICE REDUCED

Otter Point Rd. 4½ miles from Sooke. Subdivision of property into 3 ten-acre minimum parcels partially completed with preliminary approval obtained. Some road work and hydro installation to complete. Excellent potential. Now asking $59,000. Phone 385-1383 (Mon. to Fri. 9-5) ask for Mrs. Crouter.

ALMOST 1 ACRE

Of views of the Sea and Olympic Mountains from this choice lot in a well-planned subdivision in the Sooke area. Paved roads are here with water, B.C. Hydro at your property line. Just across the street from waterfront and access to seclude cove nearby. Full price $16,900 with easy terms. Exclusive with:
388-4434 JOHN BUNYAN 383-7777
WESTMONT REALTY (1977) LTD.

VERY PRIVATE 2 ACRES WITH drilled well and drive way. $29,500. 478-7383.

5 acres, $22,000. Cobble Hill Estates. Strata plan title. 388-6876.

285 UP ISLAND PROPERTIES

RECIPE FOR QUIET ENJOYMENT

2-bedroom townhouse, ideal for retiring, last one in 14-unit adult complex, 933 sq. ft., never been lived in. This won't last long at this low price of $28,900. 309 Moilliet Street, Parksville. To view, phone Ross Harvey, Century 21, Eagle Realty. (604-)248-6191 or 248-4273.

LOVELY FULL SIZE BEACH home with sleeping cottage. Located on sandy beach on Departure Bay, Nanaimo. Fireplace, sea wall with ocean off front lawn. $160,000 firm. Telephone 758-3428 evenings.

QUALICUM, LARGE SERviced lot, less than ½ mile from beach, area of good homes. Asking $15,500. 479-4727.

LOTS 20 AND 21 ON NANOOSE Road, Parksville. $12,500 each or best offer. Phone 477-5741.

100 FT. WATERFRONT, RUXton Island. Victoria Press Box 521.

1.3 ACRES, SHAWNIGAN LAKE, beach access. Trees, pond, $18,000. 383-4435

290 FARMS FOR SALE AND WANTED

SMALL FARM WANTED
About 10 acres within twenty five miles of Victoria. Condition of buildings not too important. Please call:
JOHN SHAVER 382-9444
NATIONAL TRUST 595-2121

WANTED TO RENT FARM suitable for horses with barn and 3 plus bedroom house, in Saanich Peninsula area, 479-5254.

293 GULF ISLAND PROPERTIES

PACIFIC SHORE REALTY Ltd.
3-5007 47A Ave., Delta, B.C.

MAY I SUGGEST?

Small cottage on Saturna. Large L.R., kit., 2 bedrms, bath. 2 min. walk to lovely beach, boat launch. Furnishings incl. All utilities. Full time or recreation. Only $29,500. Some terms. Call Bob Almond, 539-2271 anytime.

112-946-8521

PENDER ISLAND

Waterfront, lots, homes and acreage. Recreational lots, homes and acreages.
For more information phone:
Lou Henshaw 629-3493 or
Salt Spring Lands Ltd.,
Box 69,
Ganges, B.C.
537-5515

NEW LISTING HALF ACRE WITH COTTAGE

Hornby Island one block from beach will consider financing and trades.
388-4434 I.G. LIDSTONE 477-0982

MILLION $ VIEW

Two bedroom waterfront cottage for sale on Saturna Island. ½ acre, fully furnished, all necessities, cottage has cedar sundeck which overlooks the entrance to Boot Cove Harbour. One of a kind. Asking $43,000. 604-576-2208.

NEW HOME 6 ROOMS, PLUS inlaw suite both with fireplace. Near hospital at Ganges. Increase your value considerably by landscaping. A very good buy at $56,000. By owner 477-3183.

WATEFRONT ARCHITECturally designed cabin — Gulf Islands, $38,500. 921-9391.

MUDGE ISLAND, ¾ ACRE WAterfront, 1 room cabin, 477-1461.

Deaths and funerals

305 DEATHS and FUNERALS

HUTTON — In Victoria, B.C., on March 14, 1979, Leonard Hutton, aged 75 years, of 1770 Townley Street. He is survived by his loving wife, Anne; three daughters, Vera Ann Sapala of Richmond, Vonda Nichtern of St. Thomas, Virgin Islands, and Leona Quayle of Victoria; one son, Lloyd of Gibsons; 11 grandchildren; three sisters and one brother. He was a member of the International Union of Operating Engineers.

Funeral service in McCall Bros. Chapel, Johnson at Vancouver Streets, on Friday, March 16, at 3:00 p.m. Interment at Royal Oak Burial Park. (Flowers gratefully declined. Donations, if desired, may be made to the Cancer Fund, 857 Caledonia Avenue.)

WARDROP — At the Memorial Pavilion on March 13, 1979, Mr. Robert Wardrop, aged 90 years, born in Glasgow, Scotland, of Gabriola Island. He leaves his son, Robert C. of Gabriola Island and his grandson, Douglas of North Vancouver. He was a veteran of the First World War.

Funeral service in the Chapel of St. Michael & St. Luke, 2355 Richmond Road, on Friday, March 16 at 11:00 a.m. with Padre Tony Roberts officiating. Interment at the Veterans' Cemetery. (No flowers by request. Donations may be made to the charity of one's choice.) McCall Bros. Funeral Directors in charge of arrangements.

WELLS — In hospital on March 14, 1979, Mr. William E. Wells, aged 96 years, born in Iffley, Oxfordshire, England, and a resident of Victoria for the past 70 years. He is survived by two daughters, Mrs. Helen Briggs of Victoria and Mrs. Mary Stipe of Duncan; son-in-law, Wilfred Briggs; four grandchildren, Lynne, Brian, Diane and Jo-Ann; eight great-grandchildren. Mr. Wells served with the Royal Dragoons in the Boer War and was a member of Camosun Lodge AF & AM No. 60, B.C.R.

PRIVATE service in the FAMILY CHAPEL OF McCall Bros., followed by cremation. (Flowers gratefully declined. Donations may be made to the charity of one's choice.)

WOHLGEMUTH — In Victoria, at Royal Jubilee Hospital, on March 12, 1979, Mr. Karl Franz Wohlgemuth, aged 55 years, late of 1424 Ryan Street. Survived by his loving wife Martha, daughter Gisela and son Carl, all of Victoria; one brother, Vancouver and a sister in Vienna.

Funeral service will be held on Friday, March 16, at 2 p.m. in The Lady Chapel, Christ Church Cathedral, with Father R. C. Crawley officiating, followed by cremation. No flowers by request. CUNNINGHAM FUNERAL CHAPEL in charge of arrangements.

LEE — In Hospital on March 11th, Lee Yong Wick, aged 83 years, late of 538 Fisgard Street. Born in Canton, China and a long time resident of Victoria. He is survived by one brother, Lee White of Vancouver; sister, Mrs. G. (Rose) Quon of Victoria and a son and 4 grandchildren in China.

Funeral service will be held on Monday, March 19th at 2:00 p.m. in Hayward's Thomson and Irving Chapel, 1625 Quadra at Balmoral. Rev. S. M. Lee officiating followed by interment in Royal Oak Burial Park.

308 CARDS OF THANKS

Dr. and Mrs. Edmundson wish to thank the nursing staff of P.C.C.7, of the Saanich Peninsular Hospital for their care of, and skilful attention to, Mrs. Edmundson during her recent stay in the Hospital.

309 IN MEMORIAM

CORBIN — In loving memory of a dear husband, father and grandfather, Robert J. who passed away March 15, 1971.
His memory is as dear today,
As in the hour he passed away.
- Wife Joy and family.

PENNY - Gertrude Vera who passed away on March 15, 1978.
In loving memory by her husband Robert J., her daughter Marlene Harris and grandchildren Ted, Heather and Robbie.
May all the lovely memories of our lives together sustain us in the loss of one who had so much to give.

WHALEN — In loving memory of Mary Whalen, who passed away March 15, 1973.
And while she lies in peaceful sleep,
Her memory we shall always keep.
—Every remembered by Jack; sons, Tom, Jack, James and Patrick; daughters, Marie and Helen.

THEY SHALL GROW NOT OLD AS WE WHO ARE LEFT GROW OLD, AGE SHALL NOT WEARY THEM, NOR THE YEARS CONDEMN. AT THE GOING DOWN OF THE SUN, AND IN THE MORNING, WE WILL REMEMBER THEM.
WITH GRATITUTE, SANDS

The Lord is my Shepherd
I shall not want
He maketh me to lie down in green pastures
He leadeth me beside the still waters
He restoreth my soul
He leadeth me in the path of righteousness for his name sake
Yea though I walk through the valley of the shadow of death
I will fear no evil
For thou art with me, thy rod and thy staff they comfort me
Thou preparest a table before me in the presence of mine enemies
Thou anointest my head with oil
My cup runneth over
Surely goodness and mercy shall follow me all the days of my life and I will dwell in the House of the Lord forever.

310 FUNERAL DIRECTORS

McCall's

PRIVATE SERVICE
WELLS
Mr. William E.

THURSDAY
TAYLOR
Mr. Fred
1:00 p.m. FAMILY CHAPEL
DUNLOP
Mr. James S., M.B.E.
3:00 p.m. FLORAL CHAPEL
HEWER
Mr. Ezra
3:30 p.m. FAMILY CHAPEL
PAYNE
Mr. William J.
4:30 p.m. FLORAL CHAPEL

FRIDAY
WARDROP
Mr. Robert
11:00 a.m. CHAPEL OF ST. MICHAEL & ST. LUKE
CRESSALL
Mrs. Alice
2:00 p.m. Private FAMILY CHAPEL
HUTTON
Mr. Leonard
3:00 p.m. FLORAL CHAPEL

McCALL BROS. Funeral Chapels
1400 VANCOUVER STREET AT JOHNSON

For Funeral Information Phone 385-4465

Sands

FAMILY OWNED and OPERATED Since 1912

Victoria's 2 Dignified and Reverent Chapels

"Memorial Chapel of Chimes"
"Family Chapel of Memories"

1803 Quadra St.
Your Seven community chapels

VICTORIA	388-5155
SIDNEY	656-2932
COLWOOD	478-3821
DUNCAN	746-5212
LADYSMITH	245-2331
NANAIMO	753-2032

We Care About Vancouver Island Families

Sands

Haywards (B.C. Funeral Co.)
Thomson & Irving

Funeral Chapels
1625 Quadra St.
386-3505

CUNNINGHAM FUNERAL CHAPEL
1155 FORT STREET
Phone 384-5512 or 384-8626
Offering dignified moderate service for all. Geo. S. Cunningham, owner, manager.

FIRST MEMORIAL SERVICES
Serving the Public and Exclusive Area. Undertakers for the Memorial Society of B.C. 658-5244.

311 MONUMENTALS

STEWART MONUMENTAL WORKS LTD.
ESTABLISHED 1896
Marble fireplace and tabletops.
1403 May St. 384-3452
Memorial of Distinction

Mortimer's Monuments
383-6421
709 KINGS RD. (at Douglas)
FOUNDED 1877

Heavy are our hearts today,
Memory brings you back once more,
To the time when you were with us,
To the happy days of yore.

APPLICATION FOR A PERMIT UNDER THE POLLUTION CONTROL ACT (Effluent)

THIS APPLICATION is to be filed with the Director of Pollution Control, Parliament Buildings, Victoria, B.C. Any person who qualifies as an objector under section 13 (2) of the *Pollution Control Act* may, within 30 days of the date of application, or within 30 days of the date of publication in *The British Columbia Gazette* or in a newspaper, or, where service is required, within 30 days of the serving of a copy of the application, file with the Director an objection in writing to the granting of permit, stating the manner in which he is affected. Those who do not so qualify may file with the Pollution Control Board an objection in writing under section 13 (6), in the same manner and time period as described above.

1. (We), TRIO READY-MIX (1971) LTD. of P.O. Box 961, 837 Burdett Ave., Victoria, B.C., V8W 2S4, hereby apply to the Director for a permit to discharge effluent from ready-mix trucks and screening plant washings located at 773 Cordova Bay Road, Victoria, B.C., into the body of the site which flows N/A and discharges into a settling pond and give notice of my application to all persons affected.
2. The land upon which the works are located is

lot	section	plan
B	41	15533
ptn 2	41/42	6042
1	42	18124
5	42	651

3. The discharge shall be located at 773 Cordova Bay Road, Victoria.
4. The quantity of effluent to be discharged is as follows:

ESTIMATE
Average annual daily discharge (based on operating period):
Ready-mix 500 gal/day
Screener Wash* 2400 gal/day
Maximum daily discharge:
Ready-mix 500 gal/day
Screener Wash* 2400 gal/day
The operating period during which the effluent will be discharged is 60 hours per week.

5. The characteristics of the effluent discharged shall be equivalent to or better than (insert values after completion of column (3) of table (a) on reverse side) typical concrete and mixer truck washings; and typical gravel washings.
6. The type of treatment to be applied to the effluent before discharge is as follows: NONE, but #4 above *recycled from settling pond.
7. This application, dated on January 25, 1979, was posted on the ground in accordance with the Pollution Control Regulations.

T.C. McLeod, C.A. for
Trio Ready-Mix (1971) Ltd.

GARDENING jack beastall

Always Pull Rhubarb Stalks

It may seem a little out of order to write in mid-March about pulling the first stalks of rhubarb. The only excuse for doing so is the number of other subjects which must take precedence at the time rhubarb is coming into production.

Few of us can resist pulling a few stalks as early as possible in the season although the flavor is usually disappointing. Adding a quantity of sugar makes it more palatable but does not improve the flavor, nor is the amount of sugar desirable in the diet.

This note is particularly for gardeners who will be pulling for the first time from roots planted two years ago. Don't judge the quality of your plants from early spring pullings because all rhubarb will be sour and sharp at that time.

The reason is this: The sugars which sweeten the leaf stalks are manufactured when the leaves have fully expanded and have been exposed to strong sunlight.

When stalks are pulled with the leaves only partially opened the chemical factory inside the leaves is not operating on full shift.

A little later in the season, when production gets into high gear, the leaf stalks are just as sweet as we had hoped. In other words, never pull until the leaves are fully expanded and have been in bright sunshine for a week or ten days, always allowing extra for overcast skies or rainy days.

You will notice that any reference to harvesting rhubarb stalks does not mention picking or cutting, but always pulling.

The stems are removed by bending them outwards away from the plant, then applying a sharp pull upwards combined with a slight twisting of the stalk.

This is the only way to remove rhubarb stalks without damaging the crown of the plant, if the stalks are cut near the base the remaining stubs will rot and the rot will work down into the crown.

Adding a little angelica, either fresh leaves and stems cut small, or in the dry form crumbled small, reduces the acidity of all tart fruits and makes them more palatable with the minimum of sugar. Angelica plants now coming into growth, and dried angelica, can be obtained from the local herb farm.

A regular reader of this column has sent me a hint to pass along that may be of help to those who enjoy rhubarb pies but find the acid content too high for comfort.

This lady suggests the stalks be cut into short pieces, covered with boiling water, and allowed to soak for 45 minutes. The water, which will contain considerable acid, is discarded and the rhubarb cooked in the regular manner.

Good rhubarb depends on a soil high in humus, either compost, old manure, or mushroom compost, and sufficient water at the roots after the rainy season ends. Commercial producers apply 120 tons of manure to the acre, compared with the average farm crops which need only 30 to 40 tons.

Petition For Parity Of Dollars

MIAMI (UPI) — Canadian tourists who regularly vacation in south Florida, seeing their spending power curtailed, are asking for parity between the Canadian and U.S. dollars.

John McCaffrey, a 71-year-old retiree from the Montreal area, has collected 600 signatures on a petition asking Florida businessmen for dollar parity.

Most Florida businesses discount Canadian money by 15 per cent. McCaffrey, however, claims businessmen stand to lose more money than the discount rate because Canadians are finding Florida vacations too costly.

the sound approach to quality

KENWOOD

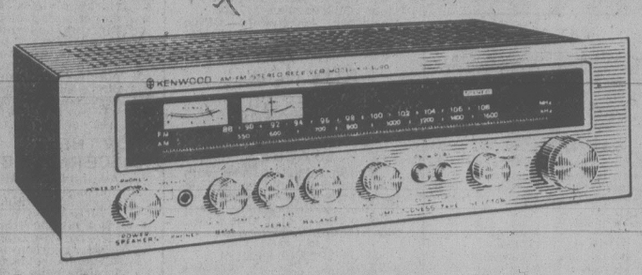

The Kenwood 3090 is one of our most popular receivers. It delivers an ample 26 watts per channel (at least it's rated at 26 watts — our tests consistently show 34 to 36 watts is normal!), with less than 0.1% distortion and unusual freedom from noise. In fact, we measure them in the 0.04% range with some as low as 0.01%! This Kenwood's tuner section is equally impressive. A super sensitive (11.2 dBf) tuner assures excellent clarity on weak stations, while Cascade Junction FET circuitry prevents overloading.

When you buy Kenwood, you get Young's famous 7-year written guarantee too! So drop in for a listen, and bring your old set with you — we give generous trades. ..... ONLY $299.95

SAVE EVEN MORE!
Buy your 3090 this weekend, and we'll give you a pair of genuine walnut end panels ($39.95) at no extra cost!

YOUNG'S 784 FORT near Blanshard

WE SELL DISCO MIXERS!

3-15

Attica Antiques
OLD FRIENDS SALE

WHAT IS AN OLD FRIENDS SALE? In the antique business we refer to beautiful old pieces of furniture that have been in stock for some time as old friends. — It seems that the only way to get rid of these old friends is to price them so attractively that they have to leave — and become your old friend. — Here's what we've done — All the old friends on our showroom floor have been down priced so attractively (some by as much as 50%) that we know you'll meet an old friend at **ATTICA.**

WHY ARE WE DOING THIS? Simple, we have to make room on our showroom floor for hundreds of new friends presently on their way over to **ATTICA FROM THE U.K.**

COME ON DOWN TO ATTICA AND MEET SOME OLD FRIENDS

SALE HOURS
THURS., MAR. 15 — 5 P.M.-9 P.M.
FRI., MAR. 16 — 9 A.M.-9 P.M.
SAT., MAR. 17 — 9 A.M.-6 P.M.

Attica Antiques
720 Market St., Victoria — 382-4214
(Across from the Colony Motor Inn on Douglas)

master charge VISA

KILSHAWS
1115 Fort St.
384-6441
AUCTION
FRIDAY, 7 P.M.
Dinettes
Oak Occ. Tables
AS NEW
Chesterfields and Loveseats
B/R Stes.
Appliances
Chest Deepfreeze
Wall-to-wall and Area Cpts.
China-Glass
Bric-a-Brac
A capacity sale of over 300 items on view daily at
KILSHAWS

BIDS

CORPORATION OF THE TOWNSHIP OF ESQUIMALT

BIDS are invited to supply office furnishings for the Esquimalt Public Safety Building, 500 Park Place, Victoria, B.C. Specifications are obtainable from the Office of the Chief Constable, 1229 Esquimalt Road, Victoria, B.C.

3-13

FORD FAIRMONT FOR PEOPLE GOING PLACES

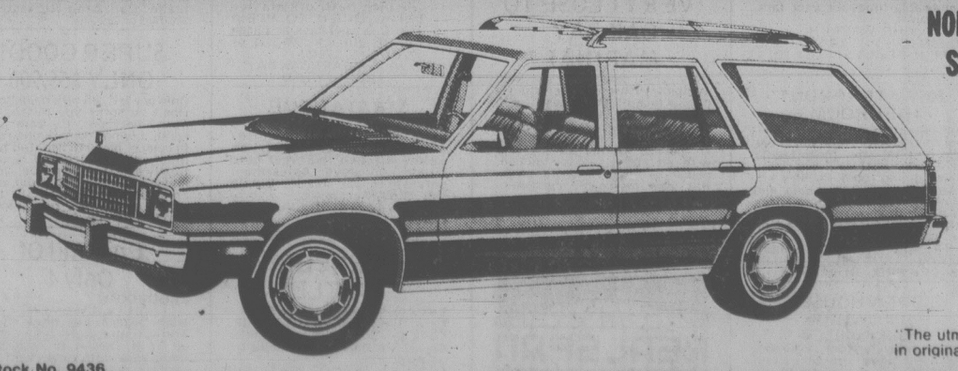

NORTH AMERICA'S BEST SELLING NEW CAR ... EVER!

"The utmost in transportation for the least in original and upkeep costs."
'CAR & DRIVER'
"Really the Fairmont has to be driven to be appreciated."
'ROAD & TRACK'

Stock No. 9436
1979 FAIRMONT STATION WAGON
2.3-litre engine, 4-speed manual transmission, front disc brakes, radial tires, interior accent group, cloth trimmed bucket seats. Exterior accent group, AM radio.

SALE PRICE $5595

384-1144

PETER POLLEN FORD

YATES AT COOK

3-9

FAMILY CIRCLE

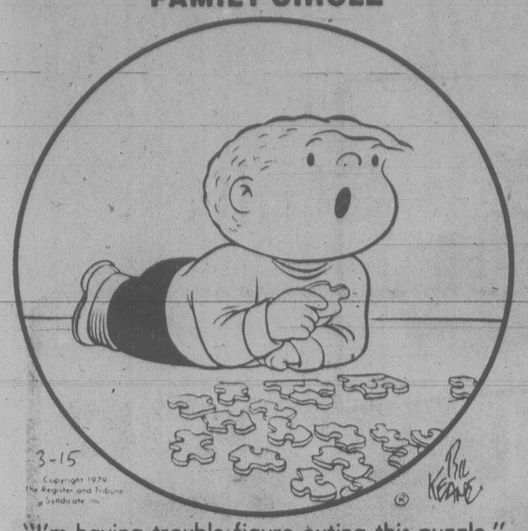

"I'm having trouble figure-outing this puzzle."

DENNIS THE MENACE

"The girls in my class had a beauty contest... and GUESS WHAT?"

"Nobody won?"

WINNIE THE POOH

SUPERHEROES

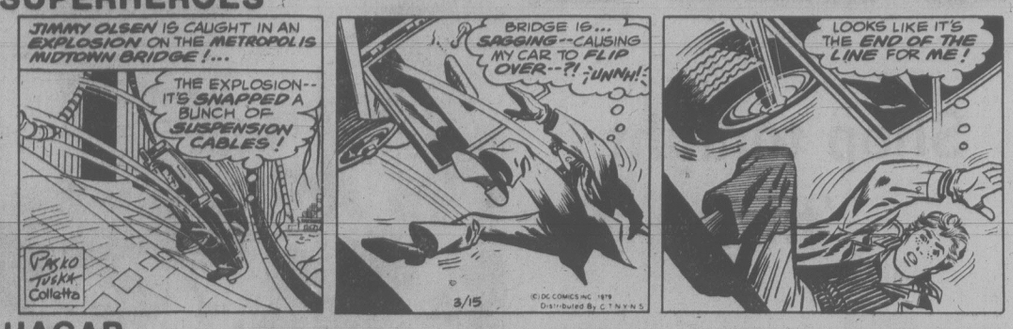

HAGAR

PEANUTS

MISS PEACH

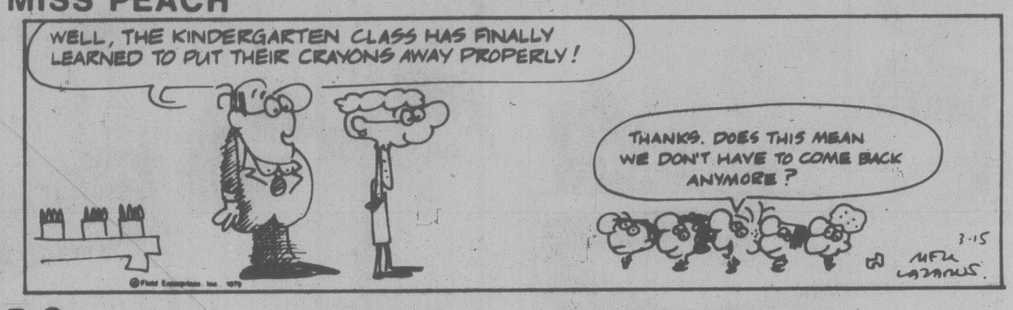

B.C.

WIZARD OF ID

APARTMENT 3-G

MARK TRAIL

WORDY GURDY

BY TRICKY RICKY

Every answer is a rhyming pair of words (like FAT CAT and DOUBLE TROUBLE), and they will fit in the letter squares. The number after the definition tells you how many syllables in each word. To win $10, send your original rhymes with your definitions to this newspaper. All entries become the property of UFS, Inc.

1. Miniscule second letter (1)
2. Hip "Body Snatcher" (1)
3. Pamper Popeye's Olive (1)
4. What's the name of a Milwaukee beer? (1)
5. Bowl for a pounding appliance (2)
6. Despising reproducing (2)
7. Galactica commander's sleepwear (3)

Thanks and $10 to Michael Sochka of Dix Hills, NY for # 7. Send your entry to this newspaper.

© 1979 United Feature Syndicate, Inc.

ANSWERS: 1. WEE B 2. MOD POD 3. SPOIL OVL 4. ITS SCHLITZ 5. PESTLE VESSEL 6. HATING MATING 7. ADAMAS PAJAMAS

3-15

LITTLE PEOPLE'S PUZZLE

ANSWERS: Across—1. PUPPET, 4. KID, 5. CAN, 6. TULIP, 9. GOAT. Down—1. PADDLE, 2. PICK, 3. TENT, 4. KETTLE, 7. PIG, 8. COAT.

Contract Bridge : B. Jay Becker

East dealer.
North-South vulnerable.

NORTH
♠K 5
♡A J 5
◇A J 8 4
♣A 7 6 2

WEST
♠10 2
♡Q 3
◇2
♣K Q J 10 9 8 5 3

EAST
♠J 7 6 4 3
♡K 9 7 6 4 2
◇6 3
♣—

SOUTH
♠A Q 9 8
♡10 8
◇K Q 10 9 7 5
♣4

The bidding:

East	South	West	North
Pass	1 ◇	4 ♠	6 ◇

Opening lead — king of clubs.

The basic purpose of a preemptive bid is to crowd the bidding so that the opponents — who are presumed to have the better hands — will have very limited space for the exchange of information. Quite often this tactic succeeds and the opponents get to the wrong contract.

Consider West's four club bid, which is a typical preemptive bid. With seven winners in his hand and 100 honors to boot, West cannot lose more than 400 points even if he is doubled and goes down three.

In that case, after it turns out that his partner is trickless, the 400-point sacrifice becomes very worthwhile, since the enemy are almost sure to have a game, if not a slam. From every viewpoint, therefore, the jump-overcall by West in clubs in a super-sound tactical measure.

Now let's examine North's predicament after the preemptive overcall. It is not clear what he should do over four clubs. North's actual raise to six diamonds — though a shot in the dark — is probably as good as any other bid he can make.

The way things turned out, though, North should have bid only five diamonds. West led the king of clubs, covered by the ace and ruffed by East. Declarer later lost a heart trick and went down one.

However, the outcome does not prove that North was wrong to have bid the slam. In fact, had declarer played the hand more carefully, he would have made six diamonds. He should have anticipated the possibility that East had no clubs, and protected against it by playing low from dummy on West's king of clubs!

If West then led the queen of clubs, declarer would again play low from dummy and ruff the club in his hand. It would then be easy for declarer to score the twelve tricks he had started with.

CRYPTIC CROSSWORD

ANSWERS TO WEDNESDAY'S PUZZLE

ACROSS
3 Catchpole
8 Elan
9 Underling
10 Chaise
11 Smith
14 Along
15 Side
16 Exits
18 Tint
20 Treat
21 Tripe
24 Set off
25 China shop
26 Anne
27 Penetrate

DOWN
1 Merchants
2 Paramount
4 Acne
5 Cream
6 Pilots
7 Lent
9 Usage
11 Suite
12 Hidebound
13 Rectifier
17 Steep
19 Trance
22 Poser
23 Shoe
24 Sort

CLUES
ACROSS
1 Rates as a flower (5)
4 Give now (7)
8 Speech advocating nothing to be added to fair share (7)
9 It's bigger and better than a birdie, of course (5)
10 A set direction (4)
11 Eye trouble at the waterfall (8)
13 Tiny particle fished from a moat (4)
14 Keep hot-headed when aged? (4)
16 Come to a standstill because of break in journey (4-4)
17 Because it returned wine (4)
20 In the theatre a session that lightens the load (5)
21 Make the most of an achievement (7)
22 Cheated theologian seen about 500 unemployed (7)
23 Singer's drift (5)

DOWN
1 Superior to the boss? That's beyond comprehension! (5,4,4)
2 Rents collected by very sad people (5)
3 Abuse under train? (4)
4 Writer who keeps within the fold? (6)
5 It means a rise for everybody taking it (8)
6 Come down with half an engine in the country (7)
7 She acts at the operative stage, no doubt (7,6)
12 Huge deficit in fuel (8)
13 Use road when awakened (7)
15 Execute to get the top job? (6)
18 Implement for use on courses (5)
19 A bit of a leopard? (4)

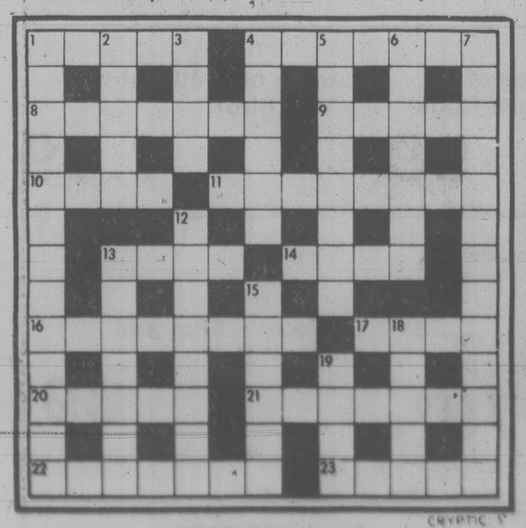

SOLUTIONS FRIDAY

YOUR HOROSCOPE

Astrological Forecast for Friday, March 16
By SYDNEY OMARR

ARIES (March 21-April 19): You're involved — emotionally and where finances enter picture. Security, on various levels, could be at stake. Know it, act accordingly. You make discovery. Enlightenment is available, attainable. Do have the courage to see as is — please!

TAURUS (April 20-May 20): Go slow, play waiting game, check sources, be positive concerning contracts, legal rights and permissions. Defer to desires of those close to you, especially partner or spouse. Intuition, judgment may be sightly off-centre.

GEMINI (May 21-June 20): Emphasis on basic material, doing "homework," getting foothold, lettering dependents know just how far they can go. Be flexible, not weak. Accept invitation to social affair. You are going to gain through contacts, reading recommendations, publication.

CANCER (June 21-July 22): Climate of change, flexibility, curiosity exists. Relationship is intensified. Nothing is lukewarm or halfway — it is commitment, hot or cold, no in-between, all the way or nothing. Gemini, Pisces, Sagitarius persons figure in scenario. Young person could provide inspiration.

LEO (July 23-Aug. 22): Obtain hint from Gemini message. Be analytical. Don't be satisfied merely to know that something occurred — find out why it happened. What appeared a trap may actually be a stepping-stone towards additional security. Act accordingly.

VIRGO (Aug. 23-Sept. 22): Home, relatives, short trips, inquiries regarding payments, debts, purchases are featured. Taurus, Libra, Scorpio persons play key roles. A letter which you have been "writing" in your mind, should now get written and posted.

LIBRA (Sept. 23-Oct. 22): Accent on decisions concerning collections, payments, money and income potential. Pisces, Virgo persons play key roles. Check sources, ratings, "track records." See people, places as they are, not merely as you might wish them to be.

SCORPIO (Oct. 23-Nov. 21): Emphasis on organization, basic issues, priorities, investments, intensified relationship. Cycle high — take initiative, make personal appearances, stress independence and originality, this can be your "power play" day!

SAGITTARIUS (Nov. 22-Dec. 21): You locate "missing link." Accent on discovery, getting beneath surface indications. You can gain access to data which had been obscured or hidden. Aries, Libra persons figure prominently. You can complete important project.

CAPRICORN (Dec. 22-Jan. 19): Friendship can be transformed into "serious" relationship. You make new starts in new directions. Obtain hint from Scorpio message. Personality, charisma enhances powers of persuasion. You could win popularity contest!

AQUARIUS (Jan. 20-Feb. 18): Cycle is such that business, career, ambitions are spotlighted. Refuse to be bogged down by those who are envious, who whine and attempt to degenerate your efforts. Leap over red tape. Follow through on intuitive flash. Teach and learn.

PISCES (Feb. 19-March 20): Accent on publishing, distribution, communication, educational projects, spiritual revelations. Gemini, Sagitarius, Virgo individuals could figure prominently. Be willing to enlarge horizons, to make a try for "brass ring."

IF MARCH 16 IS YOUR BIRTHDAY you are sensitive, psychic, not easy to live with, perceptive, spiritual, alone in a crowd, a perfectionist, artistic and constantly in need of affection and reassurance. You can become "famous" in 1979 — your memorable months will be August and September. You gain wider recognition, views are vindicated as you complete an important project. Pisces, Virgo, Sagittarius persons could play key roles in your life.

FUN WITH FIGURES

By J.A.H. HUNTER

Each letter here stands for a different digit.

A most unlikely sight, but then this HONEY is truly odd. What do you make of it?

ANDY
SEE
ANTS
ON

HONEY

(Answer tomorrow)

Yesterday's answer: 420 tiles.

Eaton's March sale

Shop tonight 'til 9

Quality Kroehler sofa at a terrific Eaton's sale price

499.00

Classic styling by Kroehler. Upholstered in nylon velvet floral in tones of warm brown and beige. Quality constructed. With semi-attached button tufted backs, reversible seat cushions and full coil spring seat construction. Arm caps included.

Matching Kroehler Chair, **279.00**

Furniture, Second Floor, Home Furnishings Building

Regular size Kroehler sleeper lounge on sale now for

629.00

Kroehler's regular size lounger converts to a sleeper. Fully divided back with attached pillows, reversible seat cushion and 2 loose arm bolsters. Floral mattress. Approx. 69" overall.

Furniture, Second Floor, Home Furnishings Building

Top quality Mandarin suite at a great value price

1649.00 3-pce.

Solidly constructed in selected hardwoods. Beautifully finished in warm Mandarin fruitwood tone. Suite has 9-drawer triple dresser, pair of mirrors, 4-drawer chest and headboard. Also available, 2-drawer commode **209.99**.

Furniture, Second Floor, Home Furnishings Building

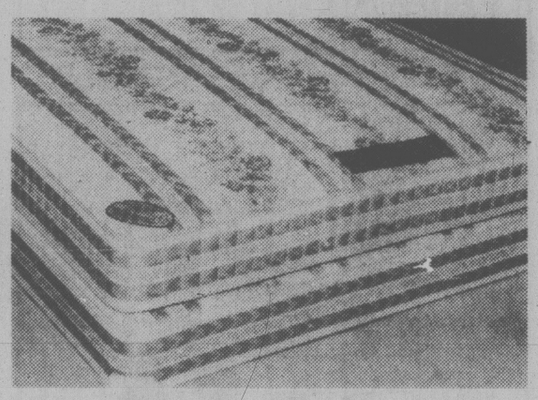

Sale priced Sealy Health-guard mattress or foundation

Special support torsion bar design foundation. Twin size mattress or foundation **99.00** ea. Double size mattress or foundation **119.00** ea. Queen size mattress or foundation **149.00 ea.**

Mattresses, Second Floor, Home Furnishings Building

Frame a picture collection in 9-picture collage frame

9.99

Sale priced clear plastic frame is available with beige or brown matting. 9-picture collage frame is great for all your favourite photos.

Picture, Main Floor

Also available at or through Eaton's, Duncan.

Friday Opening-Hour Specials

On sale Friday only 9:30 a.m. to 10:30 a.m. Personal shopping only. While quantities last.

Jockey regular rise brief for

1.79

Save now on Jockey regular rise briefs. 100% cotton briefs in white only. **Limit 2 per customer.**

Men's Wear, Main Floor

T-shirts for boys long and short sleeves

1.49 - 6.99

Polyester/cotton T-shirts come in a variety of colors and stripes. Asst'd sizes 8-16. **Limit 3 per customer.**

Boys' Wear, Third Floor

Women's cardigans and pullovers for

2.99 ea.

Save on sweater "seconds" in many styles. Some one-of-a-kind. Broken sizes. **Limit 3 per customer.**

Bargain Centre, Lower Main Floor

Assortment of blouses for women on sale for

7.99 ea.

Sale priced long-sleeve and short-sleeve blouses. All 100% polyester. Asst'd colors. 10-18. **Limit 2 per customer.**

Popular Priced Sportswear, Third Floor

Sale priced Cameo sized stockings

99¢ pr.

Reg. 1.65 pr. Quality Cameo sized stockings in broken sizes and colors. **Limit of 3 pair per customer.**

Hosiery, Main Floor

Kayser slips in two lovely styles

8.99 ea.

Silky Antron III nylon slips with lace trim. White or beige. Sizes 32-38 in group. **Limit 2 per customer.**

Lingerie, Floor of Fashion

Cachet cologne for Spring, on sale for

3.29 15 ml.

A light lovely fragrance for Springtime — Cachet. 15-ml. size. **Limit 1 per customer.**

Cosmetics, Main Floor

Sale priced polyester square scarves for

1.99 ea.

Shop during opening hour and save on polyester square scarves. Asst'd colors. 21" sq. **Limit 2 per customer.**

Accessories, Main Floor

Easy-care polyester suiting on sale for

3.99 m

Gabardine weave (mostly) polyester suiting in light and dark shades. 150 cm wide. **We reserve the right to limit quantities.**

Fabrics, Third Floor

Acrylic 100 yarn specially priced at

49¢ ball

100-gram ball of acrylic yarn in knitting worsted weight. Asst'd colors. **We reserve the right to limit quantities.**

Yarns, Third Floor

Clearance of sheets and cases for 1 hour

2.99-10.99

Choose from assorted patterns and sizes. Flat and fitted sheets. Cotton/polyester. No iron. **We reserve the right to limit quantities.**

Linens, Third Floor

Proof toothpaste at a great price

2/49¢

A gel toothpaste with MFP fluoride that helps reduce cavities. 50 ml. tube. **Limit 4 tubes per customer.**

Drugs and Sundries, Lower Main Floor

Copper tone jardiniere

3.99

Aluminum jardiniere is seamless and has decorative handles. About 8" diameter, 6" depth. **1 per customer.**

Gift Shop, Main Floor, Home Furnishings Building

Sale priced 20-pce. dinnerware sets

14.99

4 of ea. — cup and saucer, soup bowl, bread'n butter plate, dinner plate. **Limit 2 sets per customer.**

China, Main Floor
Home Furnishings Building

Melitta coffee filter papers on sale for

79¢ pkg.

Popular number 6 size Melitta filter papers on sale. 40-bag package. **Limit 2 per customer.**

Housewares, Main Floor
Home Furnishings Building

Rainy Day Activity coloring books

29¢ ea.

Educational, fun activity for your kids. **Limit of 3 Rainy Day coloring books per customer.**

Toys, Lower Main Floor

"The Voyages of Captain James Cook"

99¢

Reg. 2.95. Colorful and factual book for the whole family. 7"x10" approx. **Limit of 2 per customer.**

Books, Lower Main Floor

Save on Kodacolor 110 film

1.59

20-exposure roll for cartridge load pocket cameras. **Limit of 3 rolls per customer.**

Cameras, Lower Main Floor

Save on pork picnic shoulder

2.49 lb.

Plumrose Danish pork shoulder is on sale now for a special treat. **Limit of 2 tins per customer.**

Foods, Lower Main Floor

All Charter boat fishing line on sale

2.99

Your choice of 8, 10, 12, 15, 20, 25, 30, 40 or 50-lb. test. **Limit 2 spools per customer.**

Sporting Goods, Lower Main Floor

Paint pad kit is specially priced

3.49

Paint pad has trimming feature — paints easily around doors. **Limit 1 kit per customer.**

Paints, Lower Main Floor

Automotive oil by Imperial on sale

89¢ qt.

Drive and save with 10-30 wt. oil by Imperial. Save on one-quart size. **Limit 12 qts. per customer.**

Hardware, Lower Main Floor

Save on Rot It for your compost box

79¢ 5 lb.

Converts leaves, sod, grass into humus containing compost. **Limit of 2 bags per customer.**

Garden Shop, Main Floor
Home Furnishings Building

Corry's Slug and Snail Bait

89¢

Easy to use, controls slugs and garden snails. 16-oz. box. **Limit 2 per customer.**

Garden Shop, Main Floor
Home Furnishings Building

TORONTO STOCK EXCHANGE TRADING

Distributed by CP

Toronto Stock Exchange—Mar. 15

Complete tabulation of Thursday transactions. Quotations in cents unless marked $. z—Odd lot. xd—Ex-dividend. xr—Ex-rights. xw—Ex-warrants. Net change is from previous board-lot closing sale.

Stock	Sales	High	Low	Close	Net Ch'ge
A and B					
A G F M	977	300	290	290	—10
Abacus	8750	305	300	305	
Aby Gin w	500	455	455	455	+ 5
Abitibi	22450	$19⅞	18⅜	18⅜	— ⅜
Abitibi 10	619	$54¼	54	54¼	
Acklands	500	$16½	16½	16½	
Action Trd	7000	101	101	101	
Adanac M	4225	169	164	169	+ 5
Afton Min	800	$18	18	18	
Agnico E	2137	$6⅜	6⅜	6⅜	+ ⅛
Agra Ind A	800	$7	6⅞	7	+ ⅛
Akaitcho	2500	80	80	80	
Albany	9800	61	60	60	— 1
Alt Energy	20135	$22¼	21½	22¼	+ ⅝
Alta Gas A	14434	$17⅞	17⅜	17⅝	+ ¼
Alta G D p	z2	$179	179	179	
Alta G F	830	$27½	27½	27½	
Alta G 7.60	700	$25½	25½	25½	
Alta G 6⅝	4840	$25⅝	25⅜	25½	+ ⅛
Alta Nat	100	$52½	52½	52½	
Alcan	18430	$45⅛	44¼	44¼	+ ⅜
Algo Cent	1000	$21	21	21	
Algoma St	2408	$27	26¾	26⅞	— ⅛
Astel p	700	$26⅞	26⅞	26⅞	+ ⅜
Ali-Can B	1000	$8½	8½	8½	
Alumin 4 pr	z50	$16⅜	16⅜	16⅜	
Alum 3rd p	500	$27	27	27	
Am Bonza	35700	$21¾	20	21	+ 1
Am Larder	19700	44	42½	42½	— 1
Am Eagle	31500	300	285	295	—10
Am Leduc	58800	32½	31	31	
Andres W A	9990	$15	14¾	15	+ ¼
Andres W B	250	$14¾	14¾	14¾	+ ½
Ang CT 315	z20	$36¾	36¾	36¾	
Ang D Gld	4200	140	135	136	
Ang U Dev	1600	355	350	355	+ 5
Aquitaine	6609	$28	27¾	27¾	— ⅜
Arbor C	1000	130	130	130	+ 5
Argus B pr	270	$32⅞	32⅞	32⅞	
Asamera	33651	$19⅛	18⅝	18⅞	+ ⅛
Asbestos	2550	$44¼	43	43½	— 1
Asoc Porc	8000	120	120	120	— 5
Atco A	5900	$19⅝	19	19	— ⅜
Atlas Yk.	21300	82	75	82	+ 3
Ato Hard A	300	$11½	11½	11½	+ ½
BC Sugar A	400	$31	30⅞	30⅞	— ⅛
BP Can	22266	$25	24¼	25	+ ¼
Banister C	3200	$10⅛	9⅞	9⅞	— 1⅛
Bank BC	6741	$36¾	36½	36½	+ ⅜
Bank Mtl	18210	$23⅞	23⅝	23¾	
Bank N S	12242	$23¾	23⅜	23½	+ ⅛
Bk NS r	z87168				
Bankeno	14350	249	244	245	— 2
B Con Nat	960	$16	16	16	— ¼
Bartaco	700	300	300	300	
Bary Expl	4900	115	112	115	+ 5
Baton B	500	$13⅛	13⅛	13⅛	
Bell Canad	11882	$64⅜	64⅛	64¼	
Bell Apr	z11	$64	64	64	
Bell D pr	300	$65	65	65	— ½
Bell 2.28	100	$32⅜	32⅜	32⅜	
Bell 1.80	1060	$23⅛	23⅛	23⅛	— ⅛
Bell 1.96	2900	$27⅜	27	27⅜	+ ¼
Beth Cop A	z50	$17⅜	17⅜	17⅜	
Biltmore I	z31	465	465	465	
Black P A	1200	17	17	17	
Blakwod A	2000	$6½	6¼	6⅜	+ ⅛
Bombr	300	$10¼	10¼	10¾	+ ⅛
Bonza O	18400	5⅝	5¼	5⅜	
Bovis Cor	6000	69	68	68	— 1
Bow Valy	10895	$26½	25⅞	25⅞	— ¼
Bow-m pr	z20	42	42	42	
Bralor Res	6500	$11⅜	11	11¼	+ ¼
Bramalea	1300	$17½	17¼	17¼	— ½
Brascan A	38454	$21⅞	21⅜	21¾	
Brscn B	1000	$27½	27½	27½	
Brenda M	8200	$18	17½	17⅝	— ⅜
Bright A	100	$18¼	18¼	18¼	+ ½
Brinco	4663	$8¼	8	8¼	+ ⅛
BCFP	2050	$20¼	20¼	20¼	
BCFP pr	250	$43¾	43⅜	43⅜	— ⅝
BC Phone	21051	$18	17½	17⅞	+ ⅜
BCPh 1956	100	$61	61	61	
BCPh 6.80	100	$21½	21½	21½	+ ⅜
BCP 7.04 p	100	$22½	22½	22½	+ ½
BCP 10.16 p	200	$27⅜	27⅜	27⅜	— ⅛
Broul Reef	3000	42	40	40	— 1
Brunswk	8400	$6⅛	6½	6¾	+ ⅛
Budd Auto	2800	$9⅛	9	9⅛	+ ⅛
Budd A w	755	150	135	130	+20
C					
CAE A	3600	$22½	21¾	22½	+ ⅝
Cad Frv	10433	$13⅛	13⅛	13¼	— ¼
Cad Frv A	3110	$10⅝	10⅜	10⅝	— ⅛
Cal Pow A	4465	$43¼	42¼	43	+ ½
Cal P 7 p	z70	$98	98	98	
Cal P 2.36	z20	$28⅞	28⅞	28⅞	
Calvert	9000	49	47	47	— 1
Cam Mine	15500	27	25	26	— 2
Camflo	4950	$13¾	13⅜	13¾	+ ⅜
Camp RL	1925	$36⅛	36⅛	36⅛	+ ⅛
Can Cem	2100	$12⅛	12⅛	12¼	
CCe Cp	245	$17	17	17	+ 1
CDC pr B	2126	$110	109¼	109¾	+ ¼
Can Malt A	z50	$33⅞	33⅞	33⅞	
C Nor West	5100	$9¾	9½	9⅝	
C Packrs	200	$22	22	22	
Can Perm	6100	$18	17¾	18	+ ⅜
C Perm 6¾	200	$26	26	26	
CS Pete	44880	$5⅝	5½	5½	
Can Trust A	1100	$24⅞	24⅜	24⅝	+ ⅛
C Trust 7¼	500	$21⅜	21⅜	21⅜	
C Tyno	1520	$21½	21	21	— ½
Cdn Arrow	2000	32½	28½	32½	+ 6½
C Cablesy A	800	$19	19	19	
C Cable w	3000	72	70	70	
Cdn Cel	1800	$9⅛	9⅛	9⅛	
CC Man A	500	$25⅝	25¼	25⅝	+ ⅜
C Curtis	15000	73	73	73	+ 2
C Formost	400	$7¾	7¾	7¾	
CG Invest	2400	$21½	21¼	21½	+ ¼
C Hidrogas	1300	475	470	475	
C Homestd	27806	$14¼	13¾	14¼	+ ⅜
CI Bk Com	75609	$26⅞	26½	26¾	+ ⅛
CIL	26	$21	21	21	
CI Powr A	1000	80	80	80	— 1
C Lencour	1500	17	17	17	+ 2
CLI Pete	1000	76	76	76	+ 6
C Manoir	1300	$6	5⅞	6	+ ⅛
C Marconi	9550	$11⅞	11	11⅞	+ ⅛
C Merrill	1200	$18¼	18¼	18¼	
CNat R	11000	390	380	385	+ 5
C Occental	100	$22⅞	22⅞	22⅞	+ ⅛
C Ocdntl p	z20	$28⅛	28⅛	28⅛	
CP Inve	9650	$25¾	25¼	25¾	+ ¼
CP Ltd	109346	$28⅛	26¾	28	+ 1⅛
C Reserve	3870	$14¼	14	14	— ¼
Cdn Sup O	26948	$106½	101¾	105	+ 3
Cdn Tire	405	$29¼	28¾	28¾	
Cdn Tire A	1502	$29¾	29⅜	29⅜	+ ⅛
C Utilties	11360	$18⅛	18⅛	18⅛	— ⅜
Canbra	300	400	400	400	+ 5
Candel Oil	150	$35½	35½	35½	+ ¼
Canrav	700	194	194	194	+ 1
Cantron A	100	$27	27	27	+ ¼
Cara	6700	$11½	11½	11½	
Carl OK	9770	$5⅛	5	5⅛	+ ⅛
Carl Ap	328	$26½	26½	26½	
Carl Bp	100	$32½	32½	32½	+ ¾
Carma A	220	$11	11	11	
Carrier JD	4100	310	310	310	— 5
Casslar	10230	$10⅜	10¼	10½	+ ¼
Celanese	2750	485	480	480	— 5
Cenex	18060	$260	255	260	+ 5
Ctl Est A	600	$12¼	12¼	12¼	+ ⅛
Ctl Fund A	1400	$5½	5½	5½	— ¼
Cent Pat	2061	209	205	205	
Centurion	300	$6⅜	6⅜	6⅜	— ⅛
Chncllr	15925	335	310	310	—15
Charter Oil	100	260	260	260	— 5
Chib Kay	2000	12½	12½	12½	+ ½
Chib-M	z50	32	32	32	
Chieftan D	3900	$34	33¼	34	+ ¾
Chieftain p	85	$130	130	130	+ 6
Chrysler	2755	$11¾	11¾	11¾	— ⅛
CHUM	540	$12	12	12	
CHUM B	z50	$12	12	12	
Coch Will	2500	57	57	57	+ 1
Cockfield	4200	460	460	460	
Comb Met	7000	39	38	38	— 1
Cominco	3907	$37	36¾	37	+ ⅜
Cominco A	1300	$27	26⅝	26¾	— ¼
C Holiday I	4350	$9¾	9¾	9¾	+ ⅛
CHins Ap	7750	$29⅜	29¼	29¼	
Computel	z50	$6¼	6¼	6¼	
Comtech	300	250	250	250	
Conlagas	1000	71	71	71	— 2
Conuco Ltd	3100	$5¾	5⅝	5⅝	— ⅛
Con Bath A	6310	$13⅜	13¼	13¼	— ⅛
Con Bathp	525	$19	19	19	+ ¼
Con Fardy	1950	340	335	335	—10
C Durham	40000	175	160	172	+13
C Marben	6150	75	72	75	
C Morisn	8400	171	168	170	+ 2
Cons Pipe	400	$7	7	7	
Cons Prof	18500	32½	28	29	—3½
C Rambler	15600	245	230	235	— 5
Con Textile	1650	480	475	480	+ 5
Con Distrb	40340	$12⅜	11⅜	12⅜	+ ⅛
Cons Gas	33850	$20⅞	20⅜	20⅜	— ⅛
Con Gas D	1350	$27⅜	27¼	27¼	+ 1¼
Control F	400	$5½	5½	5½	
Conwest	250	$6⅜	6⅜	6⅜	+ ⅛
Cooper C	100	$8	8	8	— ¼
Cop Fields	1700	495	475	495	+20
Corby vt	250	$26⅜	26⅜	26⅜	+ ⅛
Corby B	400	$25⅝	25½	25½	
Cosed	174984	$8¾	8⅝	8¾	+ ⅛
Craigmt	2700	$6¼	6⅛	6¼	
Crain R L	1910	$12⅞	12¾	12¾	
Crestbrk	6050	$12½	12	12½	
Crwn Life	748	$64	63	63½	+ ½
Crown B 4	500	$21	21	21	+ ½
Crush Intl	1550	$11⅝	11⅜	11⅜	
Cuvier M	11000	55	53	55	+ 3
Cyprus	4100	$14⅞	14½	14⅞	+ ⅜
Czar Res	7850	$7¾	7⅝	7⅝	
D to G					
DRG Ltd A	800	$6⅜	6⅜	6⅜	— ⅛
Daon Dev	11175	$11	10⅝	11	+ ½
Daon A	900	$7¼	7⅛	7¼	+ ⅛
Daon B pr	5050	$9⅜	9¼	9¼	— ⅛
D Eldona	19500	122	120	120	— 2
Delhi Pac	1000	19	19	19	
Denison	9707	$21¼	20⅜	20⅝	— ¼
Dickson	7500	$6⅞	6¾	6¾	
Digitech	1800	470	460	470	
Discovry	1000	90	90	90	— 1
Domain I	6825	$8⅜	8⅛	8¼	
Dome Mine	250	$101½	101	101	—1½
Dome Pete	13588	$124¼	121¾	122¾	—1¼
D Bridge	2042	$31½	30⅞	31⅛	+ ¼
DExplor	12000	30	29	29½	+ 1
Dofasco A	12635	$32½	32	32⅜	+ ⅜
Dofasco p	175	$67	67	67	+ 2½
Dom Store	300	$17⅜	17⅛	17⅛	
D Textie	1150	$14	13⅞	13⅞	
Domtar	14225	$26⅜	26½	26½	— ⅛
Domtar pr	100	$14	14	14	+ 1
Dr Mc C A	300	$20½	20½	20½	
Dunde Pal	14000	51	45	45	— 5
Dunraie	1500	37	37	37	+ 2
Du Pont	650	$19¾	19½	19½	
Dylex Ltd	220	$15	15	15	
Dylex L A	800	$15¼	15⅛	15⅛	
Dynamar	18910	168	162	165	— 1
E-L Fin	115	$12⅜	12⅜	12⅜	
East Mal	500	177	177	177	— 3
East Sul A	300	215	206	206	— 4
Estn Prov	2600	$7	6⅞	7	
Ego Res	6525	385	370	370	—10
Electro K	z100	50	50	50	
Elhm A	500	465	450	465	+ 5
Elks Stors	2300	$7¾	7½	7¾	+ ¼
Emco	15660	$9⅜	9¼	9¼	
Emco w	8100	315	300	305	+ 5
Extndcar	1100	$7⅜	7½	7½	— ⅛
Extd A	3500	$7⅜	7¼	7⅜	+ ⅛
Falcon C	10466	$8½	8⅛	8⅛	— ¼
Fibrg Nik A	3870	$45	43¾	44½	+ 1⅛
Fed Ind A	1300	$6¼	6⅛	6⅛	+ ⅛
Fidelity Tr	1900	495	485	495	— 5
Fidelity Trp	z50	$20	20	20	
Firan Gndl	z100	73	73	73	
Fireco SA	500	380	380	380	— 5
F City Fin	z50	$11	11	11	
F City Tr B	500	$9½	9½	9½	— ¼
F Mar	1500	70	70	70	— 1
Fittings A	z50	$45	45	45	
Foodex p	1830	$8⅛	8⅛	8⅛	
Ford Cnda	300	$71½	70½	71½	+ 1
F Sea A pr	z30	$9⅛	9⅛	9⅛	
Francana	2500	$10½	10¼	10½	
Fraser A	300	$15¼	15¼	15¼	+ ¼
GEH Steel	100	305	305	305	—15
G M Res	11375	475	450	475	+ 15
Gallaco A	400	$10	9¾	10	+ ¼
Gaz Metr	920	$6⅛	6⅛	6⅛	
Gen Baker	500	$7	7	7	+ ½
G Distrb A	5960	$9¼	9	9¼	+ ½
G Distrb w	4300	290	283	290	+ 5
GMC	747	$66	65½	65⅞	— ½
Genstar L	7625	$39½	39⅛	39½	
Gerin Istp	250	$8¾	8¾	8¾	
Gesco Dis	2025	375	375	375	
Giant Yk	123	$11½	11½	11½	+ ½
Gibraltar	10720	$8½	8¼	8⅜	
Glbe Rltyp	1000	$25¼	25½	25⅜	+ ⅛
Goldund M	8200	65	63	63	— 2
Goodyearp	210	$33	33	33	
Granduc	7350	175	168	170	— 5
Gt Oil Sds	175	$9⅝	9⅝	9⅝	+ ⅛
GL Forest	500	$46½	46¼	46¼	+ ¼
GL For w	200	$13⅜	13⅜	13⅜	+ ⅛
GN Fin	z50	200	195	200	
GNGas A p	250	$17½	17½	17½	
Gt West S	1050	350	340	350	+10
Grevhnd C	1400	400	400	400	—25
Grevhnd	1700	$19½	19½	19½	
Guar Trp	100	$20⅜	20⅜	20⅜	— ⅛
Guard Cap	z40	$7	7	7	
Gulf Can	23844	$45	44½	44½	— 1⅛
Gulfstrem	17551	54	51	51	
H to L					
HCI Hldg	7600	$11⅛	10⅞	11	
H Group A	200	425	425	425	—15
Hard Crp A	4600	375	365	370	— 5
Harlequin	40750	$15¾	15½	15½	— ⅛
H Wood	2000	130	130	130	
Hatleigh A	640	$6⅝	6½	6½	
Hatleigh B	2460	$6¾	6⅝	6⅝	
Hawker A	900	$9⅞	9⅞	9⅞	— ⅛
Hawker-pr	z55	$68⅝	68	68	
Hayes D	10807	$12⅛	12	12½	+ ⅜
Hedway A	500	470	470	470	— 5
Highmont	14575	460	450	455	+10
Holinger A	z8	$4¼	4¼	4¼	
Home A	17613	$53⅜	52¾	52¾	+ ⅛
Home B	58252	$51	49⅞	50⅞	+ ⅛
Howdn DH	400	$12⅜	12⅜	12⅜	
Hud Bay	1700	$22⅞	22½	22¾	— ⅛
H Bay Co	54008	$28¼	27¾	28⅛	+ ⅜
HBC pr	2532	$23¾	23⅛	23⅛	
HB Oil Gas	18566	$62	60¼	61	+ ¾
Husky Oil	500	$46⅝	46½	46½	— ¼
Husky E w	800	$26	25¾	26	+ ½
Hydra Ex	3540	50	50	50	+ ½
Hy's Ltd	400	$5¼	5¼	5¼	— ⅛
IAC	13280	$17⅜	17	17⅜	+ ¼
ITL Ind	700	375	375	375	
ITL Ind pr	100	$22	22	22	+3¾
IU Intl	16725	$13⅝	12¾	13⅜	+ ⅛
Imasco	760	$38½	38	38½	
Imp Gen	100	$20	20	20	
Imp Oil A	41798	$28¼	27¾	28⅛	+ ⅜
Inco	51520	$22⅞	22½	22⅝	+ ⅛
Inco 7.85	407	$25½	25½	25½	
Indal	1100	$14⅜	14¼	14¼	
Inglis	2000	$13½	13⅜	13½	+ ⅛
Inland Gas	6732	$12⅛	11¾	12⅛	+ ¼
Inland G p	300	$12½	12½	12	— ½
Inter-City	38150	$9⅛	9⅛	9⅛	
Inter C B w	8300	$6¼	6	6¼	+ ¼
Intrmetco	1550	$13¾	13¾	13¾	+ ¼
IBM	63	$360	357	358	
Int Mogul	2475	$6⅛	5⅞	6⅛	
Int Pipe A	9865	$17¾	17½	17½	— ¼
Ipsco	911	$21	21	21	
Iron Bay T	200	$6¼	6⅛	6⅛	— ⅛
Irwin T A	2825	400	390	390	
Island Tel	100	$16½	16½	16½	+ ⅜
ISO	4800	250	245	250	+ 5
Ivaco A	200	$14½	14½	14½	— ¼
Ivaco 8.85	z50	$51⅞	51⅞	51⅞	
Jannock	3213	$23¼	23	23¼	
Jannock 8	2110	$15	15	15	+ ⅜
Jannock w	1000	$13	13	13	— ¼
Jorex Ltd	14500	43	41½	42½	+ 1½
Joutel	12000	55	53	55	
Kaiser Re	22740	$18⅛	17⅞	18⅛	+ ¼
Kam Kotia	4600	465	460	460	
Kaps Tran	9300	157	155	156	+ 1
Kelly D A	100	$8¾	8¾	8¾	+ ½
Kelsey H	z10	$24½	24½	24½	
Kerr A A	1900	$12⅛	12¼	12⅜	+ ⅛
Labatt A	3535	$20⅜	20⅜	20½	
Labatt Ap	z60	$20⅛	20⅛	20⅛	
Lacana	8100	$6⅜	6⅛	6⅜	+ ¼
Lacana w	500	410	405	405	+ 5
Laidlaw A	1700	$11⅛	11¼	11⅜	+ ⅛
LOnt Cem	100	$5⅝	5⅜	5⅝	
L Shore	z33	295	295	295	
Lasitr Km	4325	63	58	63	+ 5
Laurasia	6500	31	30	30	— 1
Lau F 1.25	100	$20	20	20	
Lau F 2.00	100	$38	38	38	
Lau Fin p	55088	$14⅞	14¼	14⅞	+ ⅜
L E J A	200	$14¼	14¼	14¼	— ¼
Leigh Inst	3690	$9½	9¼	9¼	— ⅛
Leons Frn	100	$15	15	15	+ ⅛
Liberian	z50	$8⅝	8⅝	8⅝	
LL Lac	z22	265	265	265	
Lob Co A	700	455	450	455	— 5
Lob Co B	100	440	440	440	
Lob Ltd Ap	400	$18½	18½	18½	
Lob Ltd Bp	z30	$20	20	20	
Lochiel	54300	395	380	380	+10
Lytton M	500	28	28	28	— 1
M to O					
MDS Helth	600	$9¼	9	9¼	+ ¼
MICC	1100	$10⅛	10¼	10⅜	+ ¼
MICC A	z20	$27½	27½	27½	
MICC 8⅝	6400	$25	24⅞	24⅞	— ⅛
Micc Bp	300	$25¾	25¼	25¾	+ 1⅛
MTS Inter	3600	60	60	60	
Maclarn A	600	$17⅝	17½	17⅝	+ ⅛
Mclan H A	4483	$19½	19½	19½	
MB Ltd	42048	$24½	23¾	24¼	+ ½
Madeline	3607	146	141	142	— 2
Madsen	600	87	87	87	— 2
Magna A	2150	$15⅛	15	15	
Magna B	500	$15¼	15¼	15¼	
Magnet Rs	17400	176	162	172	+ 6
Maistc Wil	3800	290	286	290	
Malartic	2000	70	70	70	
Mrtme E I A	1790	$14	13½	13½	— ½
Maritime	818	$25	24⅞	25	+ ¼
Martim A p	100	$9⅛	9⅛	9⅛	— ⅜
Mar T 940	1200	$10⅞	10⅞	10⅞	— ⅜
Mark Spnc	6900	$8⅜	8¼	8⅜	— ⅛
Mass Fer	8750	$12¾	12½	12⅝	+ ⅛
Mas F A	2080	$18¾	18¼	18¾	+ ⅜
Mas F B	1950	$18⅜	18¼	18½	+ ¼
Matchan	4000	17	17	17	+ 1½
Matgmi A	13795	$19⅞	19¼	19¾	+ ⅛
Mc Adam	1100	32	32	32	— 1
McGraw H	1200	$8¾	8¾	8¾	— ¼
Mc Intyre	7470	$35¼	34½	34½	+ ¾
McLaghln	1800	$11½	11¼	11½	+ ⅜
McLghl w	600	$6⅝	6	6⅝	+ ½
Melcor	1500	$14½	14⅜	14½	+ ¼
Mentor	2100	325	320	325	
Mercantil	2408	$14⅞	14½	14⅞	+ ⅜
Merla E	104403	$10¼	10¼	10½	+ ⅜
Mex LP pr	100	$5½	5½	5½	+ ¼
Midcon	100	150	150	150	+ 5
Minrl Res	1800	210	210	210	
Moffat A	100	$10	10	10	+ ¼
Molson A	4366	$26⅜	25¾	26¼	+ ¼
Molson B	100	$25	25	25	
Monenco A	300	$12½	12¼	12⅜	— ⅛
Mtl Trust	300	$22	22	22	
Moore	29567	$36¼	35¼	36⅛	+ ⅝
Muncpl S L	500	$6⅝	6½	6⅝	
Murphy	6050	$16⅛	16¾	16⅞	+ ¼
N B Cook	1000	300	300	300	
NBU Mine	37100	195	192	192	— 6
Nat Drug	100	$11⅜	11⅜	11⅜	
N Hees Ent	285	320	320	320	
Nat Pete	11400	80	74	80	+ 5
Nat Sea A	z40	$22	22	22	
Nat Trust	200	$22	22	22	
Nemco	25200	295	285	285	—10
Neomar	1300	165	165	165	
NB Tel	388	$22⅜	22⅝	22⅝	— ⅜
NB Tel 1.85	325	$21½	21⅜	21½	+ ⅛
N Goldvue	2900	15	15	15	+ 1
N Provid D	2000	50	49	50	+ 1
N Que Ragl	18900	250	238	243	— 2
N York Oil	5400	269	260	265	
Nfld Tel	100	$11⅛	11⅛	11⅛	+ ⅛
Nfld Te 975	400	$22¼	21⅞	21⅞	— ⅜
Noble M	3000	92	89	92	+ 1
Noma A	600	$10	9⅞	10	+ ¼
Noranda A	17408	$44¼	43½	43½	— ⅜
Norbaska	4500	55	52	54	— 1
Norcen	45753	$19	18⅛	18⅝	— ⅛
Norcn 150	2040	$29¼	28⅞	28⅞	— ⅛
Normick P	1900	$7⅜	7¼	7¼	— ⅛
NC Oils	1331	$12½	12⅛	12½	+ ½
NCO pr	245	$38	38	38	
Nor Cf 785p	100	$25¾	25¾	25¾	
Nor Tel	15295	$47¾	46¾	47½	+ ½
NTecm B w	5020	$26¼	25⅞	26⅛	+ ¾
Northgat	4306	$6¼	6	6⅛	+ ⅛
Northld	14000	18½	17½	18	+ ½
Nowsco W	500	$25½	25½	25½	+ ¼
Nu-Wst A	300	$17	17	17	
Nu-Wst p	400	$19¼	19¼	19¼	
Nu-Wst Bp	1900	$19¾	19⅜	19⅜	— ⅛
Numac	72580	$31⅞	30¾	31⅞	+ 1⅛
OPI A	3700	$21	20⅜	20½	— 1
Oakwood P	95756	$6⅞	6⅝	6¾	— ⅛
Obrien	6525	149	145	145	— 2
Ocelot A	300	$14⅞	14⅞	14⅞	+ ¼
Ocelot B	19650	$14½	14⅜	14½	+ ¼
Onaping	3500	117	112	116	+ 4
Oshawa A	5454	$8⅛	8	8⅛	
Osisko	1000	26	26	26	
Oxford A	500	$15¾	15¾	15¾	
P to S					
Pac Coper	5300	171	165	168	— 6
Pac Nth G	2000	$5	480	5	+10
Page Pet	12800	$11⅞	11⅝	11¾	
Page Pet 7	6300	$16¾	16½	16½	— 1⅛
Paloma P	3500	$6¼	6⅛	6⅛	+ ⅛
Pamour A	3935	$6½	6¼	6½	+ ¼
PanCan P	836	$47¼	47¼	47¼	— ⅜
Patino N V	100	$20½	20½	20½	+ ½
P